MAY 27, 1914.—[PART I

ger's EIGHTH STREETS
Afternoon Tea and Entertainment
—Admission free —
Service a la carte—
3:00 till 5:00 p.m.
(Fourth Floor)

tonnes!
al! Never has our assort-
e and as varied as at pres-
mburger's, you'll find just
arching.

es, 25c yard
l be brighter under the charm o
ave cretonne. A most desirabl
pestry, all over, chintz and flora
bed sets, window drapery, bo
ches wide. 25c a yard, that's all

t Ticking at 35c
or combination, together with th
he material, and the daintiness o
nd all-over patterns, make thi
pular. 35c a yard.

tonnes at 50c
iscriminating home-furnisher becau
Choice of white or cream grounds
nthemum or allover floral designs.

etonnes, 60c
spirations from the holly-
deep, warm colorings so

CRETONNES
Underpriced 15c
—Dainty, fresh, summery cr
tonnes. In all the new, ask
for, floral, Oriental and tapest
patterns. A truly exceptional o
portunity to supply your cotton
needs at astonishingly low co
The quantity at this low price
limited.

Paper to Match

The Eas
n Diego
New York $108.50
Washington 107.50
Portland, Maine 113.50
Montreal, P.Q. 108.50
Toronto, Ont. 95.70
Duluth 83.30
ow Than October 31
9; 11, 15, 16, 17, 18, 19, 20, 22, 23, 24, 25
1, 25, 26, 27, 28, 29. September 4, 5, 6, 7
To Louisville, Ky.—May 11, 12 and
To Detroit, Mich.—August 25, 26 and
and Denver
nducted Parties Tuesdays and
Nebraska.
every Monday, Wednesday and
day parties for Boston, via Niagara
, every Tuesday.
N-BURLINGTON and NORTH
—slightly higher.
rancisco or Salt Lake
r the Burlington
the Burlington, either going or
d be pleased to show you how
be utilized in your travel plans.
h Spring St., Los Angeles
ast Main 1003

"The House of COATS"
Coats and Rubber Goods at
Distinction
GOODYEAR CO.
324 South Broadway

In Three Parts—28 Pages
PART I—TELEGRAPH SHEET—12 PAGES

The Los Angeles Times

1781 1914

THURSDAY MORNING — MAY 28, 1914.

Liberty Under Law—Equal Rights—True Industrial Freedom

PRICE 2½ CENTS { Delivered to Subscribers. Yearly, $9; Monthly, 75 Cents, postpaid. On Streets, Stands and Trains, 3 Cents.

California.

ONE BILLION FOR SPORT.

Ehrens Calls It a Dead Waste.

...ident of the California ...kers Sees a Menace in the "Good Time."

...ge Law Is Approved, ...t the Income Tax Finds Small Favor.

...s Angeles Man Made ...hairman of Nominating Committee in Oakland.

[BY DIRECT WIRE—EXCLUSIVE DISPATCH.]

...AKLAND, May 27.—The Ameri... people spend a billion dollars ... year in senseless pleasures—in ... that do more harm than ...

...ds from the president of the Cali... Bankers' Association, L. P. ..., delivered today in his annual ...

...he waste of a billion "for a good ..." he went on, is seriously threat... the prosperity of the land.

"The American people," he said, "... to be told that they are not ..., but they are in the extreme. ... know how to make money, but ... not know how to spend it or ... it."

...lic and private waste, the in... of civic bonded indebtedness, ... new tax laws were dis... by Ehrens, who advised more ... to economy.

"...r community," he said, "seems ... with the other to see ... can build up the biggest debt. ... payment must be made and ... the trouble will begin."

OFFICIAL WELCOME.

...ially welcomed by the Mayor ..., the delegates to the ...enth annual convention of the ... Bankers' Association began ... morning today in the ivory ball... of the Hotel Oakland. Addresses

(Continued on Third Page.)

THE WORLD'S NEWS IN TODAY'S TIMES.

EPITOMIZED, CLASSIFIED AND INDEXED.

The Foremost Events of Yesterday: (1) Rumor Day in ... (2) Meeting of the California Bankers in Oakland. ... Heat Wave Back East. (4) Senator Sherman's ...tion of a Forty Million Democratic Deficit. (5) For... Trade Association Organized in Washington. (6) Con... (7) Earthquake at Colon. (8) Republican Conven... in Missouri.

INDEX.

PART I. TELEGRAPH NEWS.
...n Billion Dollars for Sport.
...Bonds Gets More Ammunition.
...Pork Box Bill in Committee.
...Schools Bar Local Issues.
...Wilson's Tribute to Scholarship.
...Weather Report: City in Brief.
PART II. PICTORIAL CREAM SHEET.
...Tragedy Jinx Trails Motorists.
...Gilroy Admits Striking Wife.
...Lowdells: Pen Points: Verse.
...Women's Work: Women's Clubs.
...Society Affairs: At the Theaters.
...News from Southland Counties.
...Sidelights Along Pacific Slope.
...Financial: Bonds: Financial Summary.
...Commercial Progress: Port Items.
...Public Service: City Hall, Courts.
PART III. IN FIELD OF SPORTS.
...Pirates Win Twenty-inning Battle.
...Oaks Make It Seven Straight.
...Coast League Games on Coast.
...Coming of the Playhouses.

SUMMARY.

THE SKY. Clear. Wind at 5 p.m., ... velocity 7 miles. Thermometer ... 70 deg., lowest, 55 deg. Fore... Fair.

...ES CITY. One slain, another dy... ...ounds, suits, scandal and insanity ... the trail of gay automobilists after ... ...ollision with a wagonload of potatoes. ... remarkable string of circumstances ... a pall over at least half a dozen ... lives and in Whittier.

...minister admitted in court that he ... his wife, and was castigated by ... judge. He is to be ordained Sunday ... charge of a church in El Toro.

...he biggest children's fiesta in history ... take place in this city in 1915, ac... ...ding to plans made yesterday.

...automobile collided with a fire hy... ...knocking the plug and creating ... geyser, which inundated near-by ...

...ed a duel in the gray light of ... ...dawn followed the blood trail ... ...further ten miles.

...City Council in special meeting in... ...of the plan to serve 85,000 acres ... in San Fernando Valley with ... water.

...lodges in other cities are with... ...drawing from the supreme body, the seceding Los Angeles lodge having been advised of the defection of the St. Louis lodge and others.

"Drys" of the troubled town of Watts presented a referendum asking that "wet" ordinance recently passed by the Council be passed upon by the voters. The "wets" are jubilant that the town will be wet for ten days, at least, while the petition is checked.

SOUTHERN CALIFORNIA. Two more telescopes are to be added to the Mt. Wilson Carnegie Observatory.

The body of a woman missing for several days at Long Beach was washed ashore yesterday.

A Los Angeles man narrowly escaped death at San Juan Capistrano yesterday when his auto went over an embankment.

PACIFIC SLOPE. Neville H. Castle, exhusband of woman Porter Charlton is charged with murdering in Italy, was married in San Francisco.

Four men were killed and three injured in automobile accident at Everett, Wash.

GENERAL EASTERN. John Bassett Moore said the United States has been going backward in arbitration treaties.

An intense heat wave settled over the Atlantic States.

WASHINGTON. Secretary Bryan defined the administration's attitude as regards foreign trade expansion.

President Wilson paid a tribute to scholarship at an address delivered at the opening of the American University in Washington.

MEXICO. A report in Vera Cruz yesterday indicated that Huerta is ready to turn his powers over to a commission.

It was reported the mediation envoys in Niagara Falls may sign a protocol this week.

A general feeling of hostility to Americans is said to prevail in Tampico.

FOREIGN. The remains of Andree's balloon believed to have been found in Siberia.

A severe earthquake shock was reported at Colon, although no damage is known to have been done to the canal.

No index can do justice to himself will not depend wholly upon this ... comprehensive though it is, but will take in the complete news ... which necessarily cannot be luminously summarized, epitomized or classified.

ELK BOTHER FARMERS.

Uncle Sam Asked to Take Back His Montana White Elephants.

[BY A. P. NIGHT WIRE.]

SEATTLE, May 27.—State Game Warden L. H. Darwin has asked the United States government to take back the herd of Montana elk liberated near Startup, Snohomish county, the animals having become a nuisance because of their depredations on farms. The Federal authorities will ship the Startup herd to Oregon if they can be corraled. The city of Seattle is offering elk from the city parks free to members of the Order of Elks who will agree to place them in eastern zoological gardens.

Love's Dream.

A SORRY TALE BY SOUL MATE.

GEORGIA JAY SCORES BILLY SUNDAY'S VOCALIST.

The Young Woman Asks a Chicago Jury to Award Her Fifty Thousand Dollars and She Enumerates With Great Detail Why Homer Rodeheaver Should Pay.

[BY DIRECT WIRE—EXCLUSIVE DISPATCH.]

CHICAGO BUREAU OF THE TIMES, May 27.—Homer Rodeheaver squirmed. He blew fiercely upon his knuckles. He closed his eyes. He bit his lips and then he heaved an immense sigh and made a face. On the witness stand twenty feet away from him sat the "Girl of His Dreams," his "soul mate," his adorable "wonder woman," telling an interested jury and a breathless room full of spectators all about it. Ouch!

The girl was Miss Georgia Jay.

Not a single sigh or a single vow of undying affection did his "Wonder Woman" leave untold. Beginning with love's young hallucination at the time of its first kiss and first vow, she carried her story to love's heartbroken awakening. It was terrible for Homer Rodeheaver, who is not an ordinary young man, but a vocal evangelist associated with "Billy" Sunday.

Miss Jay wept. Homer fidgeted. And the jury pondered visibly, for Miss Jay is not telling the story for her health, but for $50,000, which she wants as heart balm.

Spitted.

BIG DEFICIT IN SIGHT.

Sherman Puts It at Forty Millions.

And Part of It "Blowed" by Democrats to "Wipe Out" Prairie Dogs.

More Wilson Ridiculosities Exposed by the Lincolnian Senator of Illinois.

But the Voters Will Return to Prosperity as Soon as the Law Allows.

[BY DIRECT WIRE—EXCLUSIVE DISPATCH.]

SENATOR SHERMAN'S POLITICAL SPIKES.

We've not reached the worst of the industrial depression; business is running on old orders yet.

President Wilson has gorged Congress and the country with legislation; Congress should adjourn and go home.

The Democrats show more aptitude to spend money than they do ability to provide means of revenue.

Democrats are in more danger of desertions to the Socialists than are Republicans to the Progressive party.

The salvation of the Republican party is in the hands of the party; I believe the rank and file is coming back.

The Progressive party leaders will not be able to guide the big mass of voters who want to return to prosperity.

CHICAGO BUREAU OF THE TIMES, May 27.—Senator Lawrence Y. Sherman brought to Chicago some political epigrams that sound like the sage of McDonough county, who asserts he has become informed as to the ways of Washington life. The Senator took a rather pessimistic view of things when he endeavored to review some of the deeds of the Democracy under this administration.

He was at the Union League Club and tonight left for Springfield and thence to Clay county to do some politics on Friday.

"There is ruthless extravagance down at Washington," said the man who looks like Lincoln. "Why, they are appropriating money to wipe out the prairie dogs. Who ever heard of such a thing?

"I tell you by July 1, the deficit between money expended and revenue provided will be over $40,000,000. That is some extravagance.

"Then some day they will wake up in the Postoffice Department. It is running at a loss and the rural free delivery is going to suffer. The parcel post is the drain and when the balance is struck it will be seen the railroads are bearing the burden."

There was a chuckle from the sage of McDonough county when he was asked about the future of political parties.

"Why, there is more danger of the Democrats losing to the Socialist party than of Republicans going to the Progressives," said the Senator. "The industrial depression and the demand that labor be exempt from the Sherman anti-trust law are elements entering into this. We are working on the old business orders taken before the depression set in and the worst is coming, I tell you. We shall feel it later on.

"The Republican leaders may make some breaks and hurt the party somewhat, but I do not believe the Progressive party leaders are going to have much influence on the mass of voters. It is the big mass of voters who are now ready to cry. 'Let's have the Republican party and prosperity.' That feeling is about. We have been legislated to death and the business world is crying 'enough.'"

Senator Sherman surprised political talent when he said it would be impossible for him to be at the "love feast" in Bloomington on Friday, celebrating the fifty-eighth anniversary of Lincoln's lost speech.

"That was a speech by Lincoln that was never reported and the only record is from memory," said the Senator. "In it Lincoln said: 'We will not secede and you shan't secede.'"

GREAT CONVENTION OF MISSOURI G.O.P.

[BY A. P. NIGHT WIRE.]

ST. LOUIS (Mo.) May 27.—The State convention of the Republican party today held out open arms to the Progressives of Missouri to return to the fold of Republicanism; it ratified the National Committee's proposal of a reduction of the representation of the Southern States at the national convention, and denounced the present national administration as one with a "vacillating, un-American and dissatrous" policy.

James E. Watson of Indiana, Republican "whip" of the National House of Representatives under the Roosevelt administration, made the principal address of the day and at its height was overcome by heat. For half an hour three physicians were

(Continued on Second Page.)

Pretty American Girl Engaged to Gen. Castro.

Miss Elizabeth Lee Woods,

Now in Vera Cruz, who recently distinguished herself by undertaking a mission to Mexico City for Gen. Funston. She has two sisters in Pasadena.

Tropical.

INTENSE HEAT AND HUMIDITY.

TEMPERATURES COME CLOSE TO BREAKING THE RECORD.

An Added Enervating Humidity Makes Things Doubly Unpleasant in the Atlantic States, the Ohio and the Middle Mississippi Valleys. Richmond Hits Ninety-six.

[BY A. P. NIGHT WIRE.]

WASHINGTON, May 27.—A wave of intense, midsummer heat, accompanied by enervating humidity settling over the Atlantic States, and the Ohio and Middle Mississippi Valleys brought temperatures today near record-breaking points. Richmond, Va., with a temperature of 96 deg., was the only place where the mercury established a new record.

In Washington the inclosed thermometers at the elevated Weather Bureau registered 95 deg., while those on the street marked 100, the official figure within one degree of the record for the warmest May day since 1870.

In many cities throughout the East the temperatures reached a point only one degree lower than that in Washington. New York, Boston and Philadelphia all sweltered with the official thermometers showing 94 deg. In the West, St. Louis, Evansville and Terre Haute had temperatures of 92 deg.

Slightly cooler weather was promised the East during the remainder of the week by the bureau experts tonight, but the indications are that no real relief will come until Friday, when a disturbance sweeping down from the Northwest may bring general thunder showers.

TWO OVERCOME.

[BY A. P. NIGHT WIRE.]

INDIANAPOLIS, May 27.—Two persons were overcome by heat here today. At Lafayette the government thermometer registered 95, with 102 on the street level.

Seismic.

EARTHQUAKE AT COLON SHAKES UP ISTHMUS.

[BY ATLANTIC CABLE AND A. P.]

COLON, May 27.—A severe earthquake shock lasting more than thirty seconds occurred tonight. It was much stronger than any of the seismic disturbances felt in the canal zone last October.

No damage was done locally, so far as reported. The officials at Gatun describe the shock as very strong, but had no knowledge up to a late hour of any damage to the canal.

CANAL NOT DAMAGED.

[BY ATLANTIC CABLE AND A. P.]

PANAMA, May 27.—A severe earthquake shock was felt here about 10:25 o'clock tonight. The disturbance lasted nearly half a minute. Reports from Gatun, Miraflores and Pedro Miguel indicated that no damage had been done to the locks there.

The seismograph record indicated that the point of origin was within 100 miles to the southwest, the motion going from southwest to northeast and very intense. It was more vertical than lateral.

The earthquake caused much excitement along the canal, as the shock was of longer duration than that in October.

Fearless.

YOUNG WOMAN'S DARING, THE TALK OF VERA CRUZ.

Partly to See Her Fiance and Partly to Carry Messages for Gen. Funston, Miss Woods Has Just Returned from a Trip to Mexico City, Where She Says She Was Treated With Courtesy.

BY GEORGE ADDISON HUGHES.

[BY MEXICAN CABLE AND DIRECT WIRE—EXCLUSIVE DISPATCH.]

VERA CRUZ, May 27.—When the history of the American expedition to Vera Cruz has been written, one little American girl's name will stand boldly by the side of that of Fletcher and other heroes crowned here. The name will be that of Miss Elizabeth Woods, a United States government employee who returned here today after successfully performing a perilous secret mission to Mexico City. She is employed in the postoffice here. Interwoven in the story of the girl's daring is a touch of romance that is remarkably different from anything outside of fiction, for Miss Woods is the fiancee of Gen. Adolfo Jiminez Castro, general of Huerta's army.

The Vera Cruz public knows of her mission. She carried important government papers to Federal authorities at the capital and made arrangements to re-establish mail service between Mexico City and Vera Cruz. Miss Woods attended the Academy of Our Lady, Chicago, and was graduated from the High School of Mexico City. She has two sisters at Ramona Convent, Pasadena. Miss Woods is a tactful little diplomat and ostensibly went to Mexico City Saturday to see her fiance, but she carried United States government and verbal messages of more importance than John Lind delivered. Miss Woods volunteered for the service and signed papers for Gen. Funston, relieving the United States government of full responsibility.

She will not speak of the experiences on the four-day trip. She had this to say to me when I met her today at Tembladoras in the Federal lines, under the refugee train's flag of truce:

"I was twenty-seven hours in the

(Continued on Third Page.)

"Ut Fama Fert."

RUMOR DAY IN MEXICO.

Reports Say Huerta Is Yielding.

State Department Hears That a Commission May Solve the Problem.

German Steamship Detained by Gen. Funston for Landing Munitions.

Clearance Papers Refused at Vera Cruz, Captain Liable to a Fine.

[BY MEXICAN CABLE AND A. P.]

VERA CRUZ, May 27.—Reports reaching here today through private sources say President Huerta has committed himself to turn over the government to a commission composed of members of the various factions in the republic. He is also said to have agreed to relinquish power to any successor, which such a commission might select. The report further says that Huerta's determination has already been communicated to the Mexican delegates and probably directly to the Washington government.

VERA CRUZ, May 27.—The German steamer Bavaria has been held here upon her arrival without manifest at Brig.-Gen. Funston's order. The Bavaria recently landed a large quantity of ammunition on Mexican soil.

It is estimated that the Bavaria put ashore 1,500,000 rounds of ammunition. The cargo was destined for Vera Cruz, but was diverted to Puerto Mexico. The steamer reached here Sunday. The captain could not produce a manifest, declaring to the captain of the port that it had been taken away from him by the American authorities. Later he admitted landing the cargo, which included also 3000 rolls of barbed wire.

Gen. Funston understands that the ammunition and wire reached Cordoba yesterday by way of Tierra Blanca.

The Hamburg American steamer Bavaria on May 8 was reported to be on her way to Mexico with a shipment of arms. Later it was understood that the war supplies were to be returned to Germany. The Bavaria arrived at Havana on May 17 and sailed two days later for Progreso.

The captain of the Bavaria is liable to a fine under the Mexican laws, which are being administered by the Collector of the Port, Capt. Herman O. Stickney. The shipment of arms, consigned for Vera Cruz, but landed at Puerto Mexico, constitutes a violation of the laws and the absence of a manifest a second violation.

Brig.-Gen. Funston said the question of fines was entirely in Capt. Stickney's hands, but the collector said today that he had not actually levied as yet.

CLEARANCE REFUSED.

The Bavaria is held here only because clearance will be refused until the matter of fines is adjusted. The customs officials assert that so far as they know, the arms shipment on the Ypiranga, of the same line, which precipitated the seizure of Vera Cruz by the American forces, was still aboard when that vessel left here for Puerto Mexico two days ago. They assume there is no possibility that the 250 machine guns, 15,000,000 rounds of ammunition and other war material aboard the Ypiranga, would be landed, as the liner is under charter of the German government at the present time and was ordered to Puerto Mexico by the German Minister to pick up German refugees.

Rumors have been current that some of the war materials for which Huerta had contracted in Germany had been filtering through by way of Puerto Mexico. Virtually every German liner touching at the gulf ports has carried arms or ammunition shipped under that contract. The Bavaria incident is the first one where positive information of the landing of these supplies has been received, although there have been intimations here that the army or navy has knowledge of other landings or attempted landings.

SUPPLIES ARE NEEDED.

Outside of army circles the Americans here are inclined to believe the Huerta officials desire the Bavaria war supplies for strengthening their northern lines against the Constitutionalists. Gen. Funston admitted that he had no information as to what became of the shipment after it reached Cordoba, and it is generally assumed that it is already on the way to Mexico City, from which point it probably will be taken to Federal strongholds, where ammunition is badly needed.

The barbed wire will be of immense value to the small garrisons along the railway from the capital, which are protecting the Federal lines of communication.

There is no evidence to indicate that the Federals around Vera Cruz are making any elaborate preparations. Rumors have been current of the building of concrete breastworks and field gun stations in the mountains along the Mexican Railway, but

(Continued on Second Page.)

Gunpowder.

AMMUNITION FOR HUERTA.

Bryan Surprised to Hear the Germans Landed It.

But What He's Going to Do He Fails to State.

The A.B.C. Diplomacy Class Is Still Hard at It.

[BY A. P. NIGHT WIRE.]

WASHINGTON, May 27.—Ammunition consigned to the Huerta government in Mexico, which had been kept in the hold of the German steamer Ypiranga since the American occupation of Vera Cruz, was reported to have been landed today at Puerto Mexico.

Consul Canada at Vera Cruz cabled this information to the State Department and it also was reported from other sources to the War Department that arms consigned to Huerta had been landed at Puerto Mexico from the German steamer Bavaria. Both steamers belong to the Hamburg American line.

No effort to prevent the delivery of the ammunition consignments was made by officials of the United States, Puerto Mexico being an open port and the United States having agreed to a suspension of hostilities during the mediation of the Mexican imbroglio at Niagara Falls.

It was made plain at the State Department that the only possible way for the United States to have prevented the shipment of arms through Puerto Mexico would have been to seize the customhouse, as was done at Vera Cruz when the Ypiranga was about to land her cargo at that port. This would have been an open violation of the suspension of hostilities and would have disrupted mediation.

The reported delivery of these cargoes aroused considerable speculation in view of the fact that arms on board the Hamburg-American ship Kronprinzessin Cecilie, consigned to Huerta through Puerto Mexico several weeks ago, were turned back on orders of officials of the steamship company at Havana. At that time the Bavaria was reported to be en route with her cargo, and the announcement was made from the same source that the ammunition would not be landed upon orders of the steamship company.

Why a different disposition of the cargoes at this time was made, government officials here did not appear to understand, but the suggestion was made that the arms on the Kronprinzessin Cecilie originated from an American source and that delivery was prevented by order of the American shippers through steamship company officials.

Robert Lansing, counsellor of the State Department, made public the reports concerning the delivery of the ammunition to Huerta, Secretary Bryan being absent at the time the information reached Washington. When Mr. Bryan returned to the department he was at once informed of the messages.

"What," he said, evidencing some surprise. "Already landed the arms?"

He declined to make further comment on the dispatches.

MEDIATION DEVELOPMENTS.

Mediation developments at Niagara Falls were reported to President Wilson early in the day and assurances were reiterated that no serious obstacles had yet been encountered.

During the day John Lind and C. A. Douglas, an attorney representing the Mexican Constitutionalists, called upon Secretary Bryan to discuss negotiations which might lead to representation by agents of Gen. Carranza at the peace conference.

Other representatives of the Constitutionalists here stated that no word had come from Carranza indicating any change in his determination to participate in any negotiations involving the internal affairs of Mexico.

Rumors and reports from diplomatic agencies from Mexico City that Huerta was making preparations to leave Mexico City continued to reach Washington. One report said that Huerta was trying to make arrangements to leave provided he could do so with dignity.

Late today Rear-Admiral Howard, in charge of the American fleet in Mexican Pacific waters, reported that Constitutionalist forces in the Southwestern Mexican States were "threatening Acapulco." Admiral Howard's report also stated that the German cruiser Nuernberg had departed from Mazatlan for Acapulco. The object of the Nuernberg's move was believed here to be the protection of the German interests at Acapulco and the vicinity in case they are molested by the contending forces.

Muses Amused.

VANQUISHED PLAY FOR THE VICTORS.

FEDERAL BAND AT THE HEAD OF REBEL TROOPS.

Fortunes of War Will Probably Prevail on the Huerta Soldiers to Join the Constitutionalist Cause if for No Other Reason Than to Get Something to Eat and Wear.

[BY A. P. NIGHT WIRE.]

TORREON (Mex.) May 27.—The military band of the vanquished played for the victors of the battle of Paredon, when a part of the Zaragoza brigade returned to camp here last night from the campaign against Saltillo. At the heels of the Constitutionalist soldiers scuffed several hundred Federal soldiers, and the Federal band captured in the attack on the Federal troop trains at Zeruche. They will be given the choice of joining the Constitutionalist army or of being set free. As they have no means of finding their comrades, far to the south, and no way of getting food and clothes, they probably will join the revolutionary army. Their appearance, ragged and seemingly ill-fed, was in marked contrast with that of Villa's troops.

Troops continue to pour into Torreon from the country north of Saltillo. As soon as possible after they arrive they are sent south again to sweep up the remnants of the Huerta forces. They are being sent over the old Mexican Central Railroad line which, it was said, is in good condition, and which offered the best and quickest means of transporting troops to the country through which the Constitutionalists must pass on their way to the Mexican capital.

The troops are being sent toward Zacatecas, where a force of Federals is opposing the men commanded by Gen. Panfilo Natera. Rumors have arrived here that the Federals evacuated Zacatecas but troops continued to be sent where they would be available to move against the Zacatecas State capital. A foreign resident who recently returned here from Zacatecas city declared there were 9000 Federal troops in that town.

Saltillo probably will retain only a force sufficient to garrison it. At San Luis Potosi it is believed that the force now besieging the town under Gen. Carrera Torres is sufficient to handle the situation and take the city.

Huerta is Yielding.

(Continued from First Page.)

reports of eyewitnesses tell only of field guns mounted on flat cars, and no great number of these.

YPIRANGA CARGO HAS BEEN LANDED.

[BY A. P. NIGHT WIRE.]

WASHINGTON, May 27.—Rear-Admiral Badger cabled the Navy Department from Vera Cruz tonight that the steamship Ypiranga discharged her cargo at Puerto Mexico yesterday afternoon. The dispatch added: "No specific information regarding character of cargo discharged, but every indication Ypiranga landed her entire cargo of war material."

SHOW UNEXPECTED STRENGTH.

Rebels Interrupt Railroad and Telegraphic Communication Between Mexico City and Guadalajara.

[BY A. P. NIGHT WIRE.]

WASHINGTON, May 27.—Considerable surprise was manifested here when it became known the Constitutionalists had interrupted railroad and telegraphic communication between Mexico City and Guadalajara for several hours Tuesday. It was not believed that the Constitutionalists in that region of the country had sufficient strength to molest conditions in that territory. It was pointed out that the mineral and other resources in the vicinity of Guadalajara were extremely rich and alluring inducements to the revolutionists.

Advices to the Navy Department stated that the American Smith, who shot several Mexican brigands in self-defense as they were attacking his place near Tolana on the southwest coast of Mexico, still is under arrest there by local authorities, and must undergo a trial. He was reported to be well treated, however. His family, it was said, would soon leave Mexico for Guatemala.

These facts were developed by the visit to Arista of the United States cruiser Albany, which yesterday returned to Salina Cruz and reported to the Navy Department through Rear-Admiral Badger. The Albany had great difficulty getting in touch with Arista, because of the heavy surf, and one of her boats was capsized. The boat's crew and officers, after their wetting in the surf, proceeded inland to Tolina and communicated directly with Smith, and then made their way by train to Salina Cruz, where they joined their ship.

REBELS SEIZE FIVE COAL MINES.

[BY A. P. NIGHT WIRE.]

EAGLE PASS (Tex.) May 27.—Acting on what they said were orders from Gen. Carranza, Constitutionalist officials confiscated five coal mines near Sabinas, Mex., today. The mines are owned by French and American capitalists, and are very extensive. At Constitutionalist headquarters at Piedras Negras it was stated that the mines would be operated as public properties.

SHIP GRAZES ICEBERG.

Prompt Action by Captain of Canadian Pacific Liner Averts Danger Near Where Titanic Sank.

[BY DIRECT WIRE—EXCLUSIVE DISPATCH.]

NEW YORK BUREAU OF THE TIMES, May 27.—Groping her way through the fog and icebergs on the night of May 23, in nearly the same spot where the Titanic went down, the Canadian Pacific steamer Royal Edward, with 800 persons aboard, was saved from injury by the prompt action of her captain, who signaled from the bridge and stopped the ship's engines. A huge berg lay directly ahead of the steamer, and as it slowly passed, grazed the bow. The steamer quickly backed away and out of danger. The only inconvenience suffered was the losing of a little time, the captain reporting by wireless that he would arrive at Bristol one day late.

Looks and Talks Like Lincoln.

Lawrence Y. Sherman,

(And may his tribe increase in American public life,) who delivered himself of some axioms and epigrams on his arrival yesterday in Chicago from Washington, D. C., where he enjoys the distinction of serving Illinois in the capacity of Senator. Every word he utters is interesting. The Times this morning prints some of his sayings, beginning on the first page of Part I and breaking over to this likeness of the Senator.

Big Deficit in Sight.

(Continued From First Page.)

in attendance on Mr. Watson and then he resumed his address amid cheers.

He was referred to by subsequent speakers as a "man who would some day, soon, be candidate for an office upon which the whole country votes."

Both Mr. Watson and Congressman L. C. Dyer of St. Louis in addresses asserted that the recently-enacted tariff law was proving disastrous to the United States and quoted statistics from reports of the present administration which they declared proved this contention.

"The Democratic party has failed signally to carry out the pledges of its party," Mr. Watson said. "Wilson during his campaign declared himself against secret legislation. Yet never before was a tariff bill railroaded through Congress as was the Underwood-Simmons bill. President Wilson dragged the House up like a third reader class and the Senate like a fifth reader class and said to them: 'Recite or you get no pie.' They recited.

"As to the Progressives, I want to close the door on that matter. If a man will stand at my side against our common enemy—the Democratic party—I will not ask him how he voted two years ago. We have a common enemy. Let us march side by side. Let our slogan be 'Preserve American markets for American producers.' For restoration of the prosperity we enjoyed until two years ago we must first have restoration of a protective tariff system for America."

Approximately 1000 delegates representing 112 counties of Missouri attended the convention.

PROVES NEBULA IS ROTATING.

PROF. SLIPHER'S DISCOVERY AT FLAGSTAFF THROWS LIGHT ON ORIGIN OF UNIVERSE.

[BY A. P. NIGHT WIRE.]

WASHINGTON, May 27.—Reports from London that chief Prof. Percival Lowell, director of the Flagstaff observatory in Arizona, now in London, has received word from Prof. Slipher that spectograms made at Flagstaff show Virgo's nebula rotating, were received with interest in scientific circles today as possibly throwing new light on the problem of stellar evolution and the origin of the universe.

Prof. Fowle, acting director of the Smithsonian Astronomical Observatory, said of the reported discovery:

"Nebulae are great masses of gas appearing like gigantic pinwheels and have been looked upon as worlds in the process of formation. They suggested La Place's famous nebular hypothesis of the origin of the earth and the solar system. Their appearance suggests rotation, but they are so far distant that even though rotating with velocities of many miles a second, in centuries such motion toward adjacent stars would be inappreciable to the eye.

"Spectograms, like the speedometers of automobiles, indicate at once the speed of bodies, but the nebulae are so very faint, most of them being invisible to the unaided eye, that only with the most powerful telescopes may spectograms be obtained of them.

"This discovery of Slipher is interesting as throwing new light on the problem of stellar evolution and our origin. Although the rotation was suspected, no guess could have been made as to its magnitude, which Slipher's spectogram will probably tell.

"An earlier observation of Slipher indicated that the nebula of Andromeda is approaching us with a velocity of 200 miles per second."

CONFERENCE POSTPONED.

[BY A. P. DAY WIRE.]

MADISON (Wis.) May 27.—A statement to be issued late today by the Governor's office will announce that the Governors' conference, scheduled to be held in Madison June 9 to 12 has been postponed until next November.

Handicapped.

WOULD RESTRICT SHERMAN LAW.

RYAN WISHES IT APPLIED ONLY TO INTERNAL TRADE.

President of the Amalgamated Copper Company Declares the United States Is Driven Out of Its Proper Place in World's Markets by Present Administration's Policy.

[BY A. P. NIGHT WIRE.]

WASHINGTON, May 27.—"The Serman law and its effect on export trade," was discussed by John D. Ryan, president of the Amalgamated Copper Company, in an address presented today at the National Foreign Trade convention here. He pleaded for the restriction of operations of the Sherman law so as to apply only to internal trade.

He asserted the United States had failed to win its place in the world's markets and that it would be driven still further out by "the present policy of breaking large concerns into units and forbidding combinations in export trade."

"Are American products of the soil and of the mines and forests always to be sold abroad in enforced competition?" he asked. "We have to meet not only the enforced competition of our own people, but also the combined buyers of other countries, where the combinations are legal. We meet the combined buyers of Europe and we meet them each of us fighting, not only for himself, but against his own countrymen, and the combined buying strength makes its terms against the divided sellers' necessity. When we load our products on the pier for export we meet the shipping combine—German, English, French. We pay the rates they fix in their pools and combinations. We sell our products to the combined buyers of foreign nations and they fix the price at which they will trade."

He pointed out that in the last decade nearly half the copper produced in the United States was sold to foreign producers at approximately a cent a pound cheaper, delivered at foreign ports, than it cost at home. He declared that it virtually constituted a $500,000,000 handicap in that period against the American manufacturers, "in spite of the fact that producers of raw copper had no tariff protection nor any governmental help to keep domestic prices higher.

"The handicap," he concluded, "is simply the result of the advantage of combined foreign buying over competitive selling."

Taking up the Sherman act he declared that while it was obviously intended to protect the American consumer, the debates which preceded its passage failed to suggest or hint that the consumers of other countries were to be protected by the statute.

"It is only necessary," he said, "either that Congress shall by an appropriate amendment disclaim any purpose of legislating with reference to sales in foreign markets or that the executive branch of the government, upon which the duty primarily rests of construing this statute, should reassure the business interests of the country that the operations of the Sherman law are limited to sales made in this country and to American consumers, or such as would necessarily effect an injury to the American people.

Don't Fool Yourself

by believing that there is any more delightful trip than via the WASHINGTON, "D. C." SUNSET ROUTE through San Antonio, New Orleans, Atlanta, Ga., and Washington, D. C. A trip via this route along the Gulf Coast and through the valleys of Virginia is not only scenic, but also cool and pleasant. Don't deceive yourself. We have reduced round-trip rates. Ask us about them. We can sell going via one route, returning another. Tickets to Europe. We are agents for all steamship lines. T. P. Fitzgerald, 606 South Spring street. Broadway 1991 and 7521.

Policy.

PROMISES HELP WITHOUT FORCE.

Bryan Says Administration Seeks Trade Expansion.

But Will Give Only Moral Support to Americans.

Hill Warns Country of Danger in Labor Situation.

[BY A. P. NIGHT WIRE.]

WASHINGTON, May 27.—Five hundred manufacturers and representatives of commercial organizations launched the first national foreign trade convention here today with prominent speakers analyzing perils and opportunities for commerce abroad. Secretary Bryan outlined the administration's attitude toward the campaign for industrial relations with other countries at a banquet tonight.

"So far as it is possible to do so," the Secretary said, "it is our desire to obtain for Americans equality of opportunity in the development of the resources of foreign countries and in the markets of the world. While the government wishes to expand its foreign trade and to encourage those who seek in foreign lands a field for American capital and labor, it can not in any way assume responsibility for or guarantee the financial standing of Americans who engage in commercial or industrial enterprises beyond the boundaries of the United States."

Bryan said that if wrong were done an American citizen in his legitimate business relations with a foreign government, diplomatic officials would be instructed to employ their good offices to secure justice, but that "the support promised by this government does not imply any obligation to interfere by force or by the menace of force in the financial or political affairs of other countries."

That American business men should not be subject in foreign trade to restrictions imposed on them in domestic trade and which are not imposed on their competitors, was the keynote of discussion of papers read by numerous industrial leaders. Secretary Redfield of the Department of Commerce told the manufacturers that he knew of no one who had tried to restrict or hamper export trade, and declared American industries did not use available scientific knowledge. He promised to employ his aid to remove any barriers that may stand in the way of our foreign trade, whether they be at home or abroad.

CHINESE LOAN.

Discussing foreign trade and loans, Willard Straight, president of the American Asiatic Association, outlined his opinion of the motives that prompted the Wilson administration to withdraw governmental support from the six power Chinese administration loan of 1913. Explaining that this was not an industrial, but a political loan, involving "the whole international political game," Straight said he thought President Wilson and Secretary Bryan felt that the combination of six powers was "holding a financial club over the head of the weak young republic and endeavoring to extract from China certain benefits and privileges to which they were not entitled."

The symposium on foreign trade opportunity covered a broad field. James E. Farrell, president of the United States Steel Corporation, said: "One out of every ten men in the country is engaged in work on goods destined for foreign consumption at some stage of their production or manufacture."

P. A. S. Franklin, vice-president of the Mercantile Marine, defended combinations of shipping lines as a necessary alternative of "cut-throat competition."

P. H. W. Ross, president of the National Marine League, asserted foreign trade was needed to liquidate the indebtedness of the United States to European investors, and contended export trade could not attain large proportions without an adequate foreign-going merchant marine.

HILL'S NOTE OF WARNING.

James J. Hill, discussing "The Future of Our Foreign Trade," intimated the United States might be in danger of running into such a widespread industrial distress as England now found itself, "from attempting to hold market against competitors who maintaining a wage scale that does not permit her to meet their prices and does not offer to capital an inducement to new fields of development."

He compared the per capita value of foreign trade of the United States, which is $41, to Germany's $67 and after the United Kingdom's $126, said Germany is constantly consolidating English markets because of the inability of the English manufacturer to change his working conditions in conformity to present conditions. The United States was following England's example.

"The power of the English trade unions became practically nothing in fixing wages, hours and general working conditions. Germany found that with a more advantageous wage scale, she could go into the world's markets at prices which England could not meet.

"Hence the enormous growth of German exports. Hence a condition which the United States can not cannot meet in many lines, and which it could not meet at all did not natural resources, and, in certain lines of manufacture the use of highly-skilled labor and highly-complicated machines give us a temporary advantage.

"But advantage, like every other exceptional local condition is in world trade, tends to be equalized and disappears."

He pictured the industrial depression in England, and said it would seem that rational conduct might save the day, "but the burden placed by unwise restricted legislation and unnecessary taxation on business in the United States are producing their natural effects here also.

"Just such mistakes as those Britain has made and is making now confront the American workingman with a lost job and empty cupboard, but there is no younger and more promising land to which he may emigrate. In making gradually the advantages that our position and resources have given us up to a recent date, nothing but deeper wisdom and a keener sense of justice toward all factors that must unite to create national prosperity can keep us at the forefront or even insure us against disorder and economic distress at home."

OTHER SPEAKERS.

Capt. Robert Dollar, San Francisco, read a paper on "How to Obtain Foreign Trade."

Clarence J. Owens, managing director of the Southern Commercial Congress, said he spoke with the authority of President Wilson when he said the President hoped that all non-partisan questions would be settled at the present session of Congress, so that the remainder of his term might be used to deal with constructive questions such as the merchant marine and other subjects regarded as party.

Special Decoration Day Excursion to Imperial Valley and

Nile-Land Farms

47,000 Acres of North-End Lands and

NILAND

—"the Main Line City"

Leaving Friday, May 29th at 10:00 P. M.

A Two Days' Auto Inspection Trip of the Valley—$20 Covers Everything—Trip Free to Those Who Buy. Returning Monday 7 a.m.

Excursion—limited to 40 people—will leave in specially chartered Pullmans. Will visit Calexico—cross Mexican border—will pass through El Centro, Holtville and Brawley **in autos**—will inspect development work at Niland—will visit cotton, alfalfa and cantaloupe fields. Go and see something growing in Southern California's tropical garden. Eat delicious cantaloupes right off the vine. See High Line Canal and beautiful Lake Imperial.

Trip under personal supervision of Arthur E. Hull and John D. Reavis of the California Land & Water Company and Messrs. Brookwell and Pratt, sales managers.

Prices advance on Niland lots and bonuses terminate (in placing land under cultivation)—on June 1st. 44 buildings either completed or now under way—10 different kinds of business operating. 3000 feet of curb completed—other work in progress—population now nearly 300 people—NILAND ONLY 77 DAYS OLD.

Make reservations at once—remember, excursion limited to 40 people.

Free Illustrated Imperial Valley Lectures Every Day In Our Big Imperial Valley Lecture Room, 609-611 South Spring St.

We will send upon request, free, a map of Imperial Valley and a folder giving facts about any product grown in Imperial Valley.

California Land & Water Company

609-611 South Spring Street.

Home 60619 Main 8700

THE DAY'S FOREMOST WAR NEWS

MAPPED AND DESCRIBED

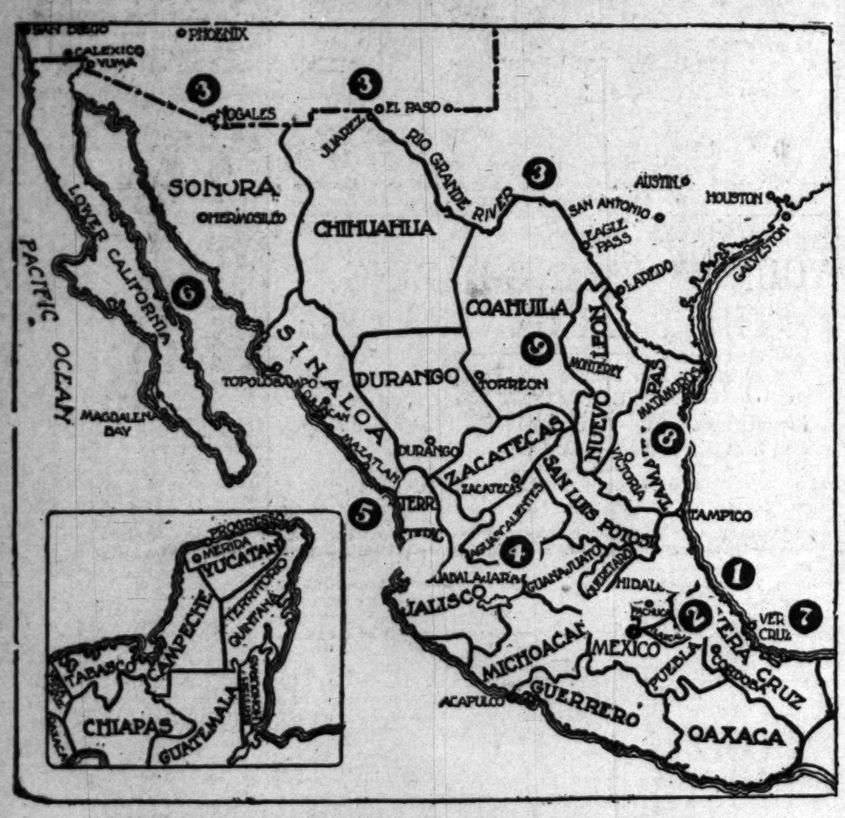

OUTLINE WAR NEWS MAP OF MEXICO.

RETROSPECT OF YESTERDAY'S LEADING EVENTS.

[See corresponding numbers on face of the map. The notes explaining the figures are corrected daily, in order to state the facts and show the changes from day to day.]

1. Extreme advance of Americans 10 miles beyond Vera Cruz. 2. Mexicans' extreme outposts three miles from Vera Cruz. 3. U. S. regulars stationed at border points. 4. Rebels investing Guadalajara. 5. Skirmishing about Mazatlan. 6. Guaymas invested by the rebels. 7. Arms and ammunition for Huerta landed at Puerto, Mexico. 8. Gen. Zaragoza retreating from Tampico. 9. New rebel capital to be located at Saltillo.

Further reports from Mexico City received at Vera Cruz stated that Huerta was considering a plan to turn the reins of government over to a successor to be selected by a commission. Mediators at Niagara Falls said to be confident a protocol will be signed this week.

Washington.

...E BOX BILL ...N COMMITTEE.

...Congressmen Urge ...vorable Report.

...ngeles Harbor Chart ...ll Be Corrected.

...ls Measure Changed ...Suit Californians.

...RK—EXCLUSIVE DISPATCH.]
...STON BUREAU OF THE
...ay 27.—Representatives Ra...er and Sinnot, Oregon; Sen...berlain, Oregon and Poin...dington, today before the ...Committee on Coinage, ...d Measures urged a favor...rt on Raker's bill fixing a ...gle box. The committee ...ll report the bill favorably ...day.

...ker bill fixes the standard ...n and one-half inches by ...one-half inches by eight...side measurements, con...ining cubic inches.

...F HARBOR CHART.

...sentative Stephens received ...day that a new chart ...issued by the House and ...Survey correcting errors in ...charts which give a very ...ise about Los Angeles ...Stephens called at the hydro...fice and directed attention ...new chart of Los Angeles har...r as in 1911 and corrected in ...1912. This chart shows ...of water in the turning basin ...thirty-three feet. As a matter of ...fact a year past there has been ...only in the turning basin. ...sentative Stephens proved his ...by exhibiting as engineer's map ...of the War Department March ...1914, as well as a progress map ...issued by the army engineers ...the local harbor work. This, with ...charts for Stephens recently ...by the Harbor Commission of Los ...Angeles proved so convincing that ...it was decided to issue a new chart was ...given.

...AL LANDS BILLS.

...ing a favorable report last ...by the subcommittee of the ...Public Lands Committee to ...Committee on the two Cali...nia lands leasing bills, the full ...committee today decided to favorably ...report the bills to the Senate, but ...with important change in the ...which allows a straight-out lease ...of the royalty to the govern...ment as oil produced. The com...mittee increased the amount of acre...age to be leased, as originally in the bill.

...increase has been much de...sired by California operators. It was ...largely through the efforts of ...Senator Kahn, who has been ...in conference with members of the ...committee since the subcommittee ...reported the bills. The bills are ...expected to be reported to the Senate ...next week.

...ION COMMISSIONED.

...Smith, president of the Ameri...can National Bank at San Diego, who ...was appointed representative of the ...United States Chamber of Commerce at ...the meeting of Chambers of ...Commerce, was commissioned by the ...President today to represent the ...United States at that convention.

...SIDENT WISHES CHANGES.

...Senate Senate to Except Copy...right and Labor Disputes From ...Arbitration Treaty.

[BY A. P. NIGHT WIRE.]
...WASHINGTON, May 27.—Secre...tary Bryan asked the Senate Foreign ...Relations Committee today to approve ...certain exceptions Denmark desires ...to make in the new treaty for the ar...bitration of all disputes including ...those affecting national honor. Den...mark desires except copyright and in...ternational labor disputes.

...Opposition developed to the ...plan several Senators declared ...they were opposed to the principle ...involved.

...ANTI-TRUST LEGISLATION.

...Interstate Commerce Com...mittee Considers Motion to Report ...Bill This Session.

[BY A. P. NIGHT WIRE.]
...WASHINGTON, May 27.—The Sen...ate Interstate Commerce Committee ...began consideration of a mo...tion to report only one anti-trust bill ...at this session of Congress. The ...motion was to receive the commit...tee's final report would create an inter...state commission, with powers of ...investigation to report to Congress ...and others. The motion was intro...duced by Senator Saulsbury of Dela...ware, but was not voted upon.

...TO INTERNATIONAL CONGRESSES.

...INVITATIONS FROM AMERICA.

[BY A. P. DAY WIRE.]
...WASHINGTON, May 27.—The Sen...ate Foreign Relations Committee to...day reported resolutions for sending ...official delegates to the Interna...tional Congress of Chambers of Com...merce, Paris, June 8-10; the Inter...national Congress of Occupational ...Diseases at Vienna, September, 1914; ...the International Congress of sea fisheries at Bou...logne, June 15; the International ...Congress on Neurology at ...Brussels, September 7, and the Interna...tional Prison Congress in London Au...gust.

...Treasury Statement.

[BY A. P. NIGHT WIRE.]
...WASHINGTON, May 27.—The con...dition of the United States Treasury ...at the beginning of business today ...follows:

...Balance in general fund, $72,...; total receipts yesterday, ...; total payments yesterday, ...

...Deficit this fiscal year is $40,...; against a surplus of $3,122,...; last year, exclusive of Panama ...canal and public debt transactions.

...Federal Banks' Organization.

[BY A. P. NIGHT WIRE.]
...WASHINGTON, May 27.—Organi...zation certificates incorporating the ...twelve federal reserve banks were re...ceived today at the Treasury Depart...ment. Boards of directors, classes ...A, B and C, for each bank will be tak...en from lists, and it is expected the ...first ballots will be sent to ...member banks this week.

...Primaries Tomorrow in Pennsylvania.

[BY A. P. DAY WIRE.]
...WASHINGTON, May 27.—The po...litical pot is boiling in Pennsylvania was ...stirred today at a conference be...tween President Wilson and Repre...sentative A. Mitchell Palmer, the ...Democratic nominee for United States ...Senator, and Vance C. McCormick, ...Democratic nominee for Governor.

...ration Day ...on to ...lley and ... Farms ...n-End Lands and ...AND ...Line City"

...ay, May ...0 P. M.

...Trip of the Valley— ...Free to Those Who ...m.

...will leave in specially ...Calexico—cross Mexican ...ro, Holtville and Brawley ...work at Niland—will visit ...s. Go and see something ...opical garden. Eat delic... See High Line Canal and ...

...Arthur E. Hull and John ...& Water Company and ...managers.

...d bonuses terminate (for ...n June 1st. 44 buildings ...ay—10 different kinds of ...curb completed—street ...nearly 300 people—AND ...

...ber, excursion limited to ...

...Valley Lectures ...Imperial Valley ...South Spring St.

...quest, free, ...alley and a ...t any prod... ...rial Valley.

...Water Company

...ng Street. Main 5190

Sees Bad in a Good Time.

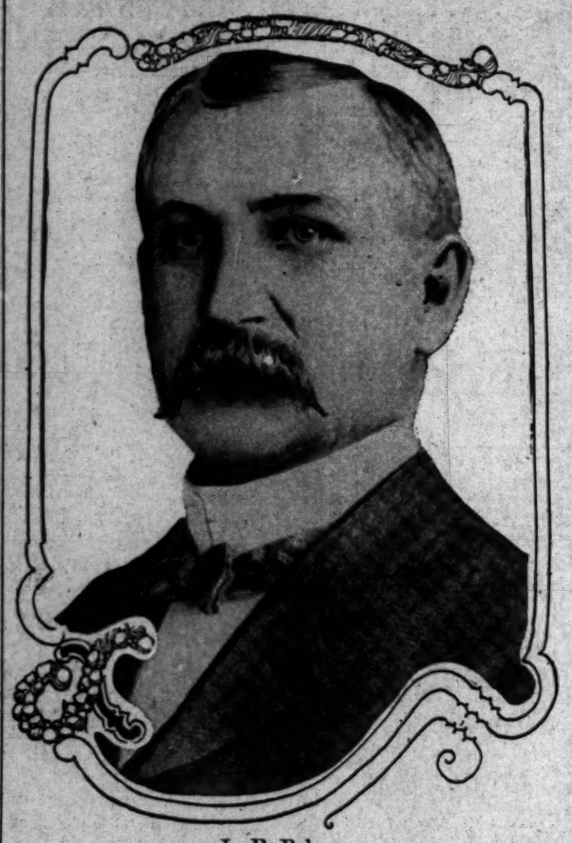

L. P. Behrens,

President of the California Bankers' Association, who, in his address yesterday in Oakland, said that the American people are spending a billion dollars a year for senseless pleasure and that the waste threatens the prosperity of the nation.

One Billion for Sport.

(Continued from First Page.)

by the president of the association and many others, and nominations for various offices, occupied much of the time of the opening day.

An amendment to the constitution of the organization concerning the right of branch banks to benefit by the association's protective work, was read, and will be voted on tomorrow.

INVOCATION.

The ballroom was filled at 10:30 o'clock in the morning, when the convention opened with an invocation by the Rev. Albert W. Palmer of Plymouth Congregational Church and an address of welcome by Mayor Frank K. Mott of Oakland. William T. Jeter of Santa Cruz responded, and then L. P. Behrens, president of the California Bankers' Association, made his annual address.

The new Federal banking law was approved, but not the income tax enactments. Following his talk a warm dispute ensued on the protective phases of the organization, J. W. Jingles of Oroville heading a faction that asserted that the protective committee of the banks had been laggard. Daylight hold-ups of banks and other episodes were mentioned. Secretary Frederick H. Colburn ended the discussion by citing the work of that branch of the organization, and asserting that the cost of too prolonged investigations into the robberies was at time almost prohibitive.

APPOINTMENTS.

President Behrens then made appointments of committees:

Nominating—Joseph D. Radford of Los Angeles, George W. Peltier of Sacramento, Irving F. Moulton of San Francisco.

Elections—J. Smith of San Francisco, A. Peter of Coalinga, J. E. Baker of Alameda, F. H. Denman of Petaluma, and O. M. Soden of Los Angeles.

R. M. Welch, present vice-president, was nominated as president for the coming year, to succeed L. P. Behrens, incumbent. Charles A. Smith of Oakland, was named vice-president, and W. A. High of the Anglo and London-Paris National Bank of San Francisco, was nominated as treasurer. The election is to be held on Friday, but there is little opposition to the nominated officials, although William T. Jeter of Santa Cruz, W. D. Longyear of Los Angeles, and several others, have been mentioned.

For members of the executive council, to serve three years, the committee nominated C. W. Bush of the Bank of Yolo; A. D. Jones of the First National Bank, Los Angeles; J. Y. Eccleston of the Oakland Bank of Savings, and L. Gundelfinger of the Bank of Central California, Fresno.

A. B. A. MEETING.

In the meantime, California members of the American Bankers' Association held a meeting during the afternoon recess, Joseph D. Radford of Los Angeles acting as chairman. To serve three years as members of the American Bankers' Association Executive Council, E. A. Edwards of Pasadena and L. P. Behrens of Redwood City were nominated. H. S. Fletcher of Watsonville was nominated as vice-president of the A.B.A. for California for one year, and F. J. Belcher of San Diego was named member of the Nominating Committee which will meet at the October meeting of the American Bankers' Association at Richmond, Va.

An amendment to the constitution, to the effect that a branch bank maintained by a member shall not be entitled to the privileges of membership unless it applies for separate membership, was read, and will be voted on tomorrow. There is little opposition however, to the proposed amendment.

The greater part of the day was devoted to talks on subjects pertaining to banks. F. L. Lipman of the Wells, Fargo Nevada National Bank spoke on "The Federal Reserve Act," generally favoring the innovation. Other speakers on the same subject were James K. Lynch of the First National Bank, San Francisco; Stoddard Jess, of the First National Bank, Los Angeles, and George W. Peltier of the California National Bank, Sacramento. The reserve act was commended unanimously, and it was advised that, whatever defects exist in the bill, it were best to work with the reserve idea and help the defects to gradually eliminate themselves.

"The Federal Income Tax; Its Relation to Banks and Bankers, was the topic of Joseph J. Scott, Collector of Internal Revenue at San Francisco. Scott spoke in favor of the law.

"The Workmen's Compensation, Insurance and Safety as Affecting Banks," was discussed by Harris Weinstock, member of the Industrial Accident Committee. Weinstock said the new law affected banks in an indirect way generally, in that the person who is protected in his work becomes a more reliable depositor than him who must draw out his money to cover expenses of the sick bed.

Dr. Charles L. Tisdale of the Bank of Fruitvale spoke on "Burglary Insurance," and E. D. Roberts, State Treasurer discussed "Transactions of State Treasurer with the Banks." "National One-cent Postage" was the topic of M. P. Lilienthal of the Anglo-California Trust Company, San Francisco, and "Standard Forms" were spoken of by S. J. McKnight, cashier of the Vallejo Commercial Bank.

In the late afternoon many visiting bankers toured Oakland in autos, while many of the bankers' wives took a special street-car sight-seeing trip. In the evening most of the delegates attended a big theater party at the Orpheum.

Tomorrow one of the principal speakers will be Col. F. E. Farnsworth, general secretary of the American Bankers' Association, New York, who will talk on the relations of the national and State organizations. Among the other speakers will be James K. Lynch of the First National Bank, San Francisco; R. M. Welch of the Savings Union Bank and Trust Company, San Francisco; V. S. McClatchy of the State Reclamation Board; Prof. W. T. Clarke of the University of California.

The annual ball of the organization will be held tomorrow night in the Hotel Oakland.

THE WEATHER BACK EAST.

Storms Lower the Temperatures in the East and East Central States. Southern Illinois Hot.

[BY DIRECT WIRE—EXCLUSIVE DISPATCH.]

CHICAGO BUREAU OF THE TIMES, May 27.—Heavy thunderstorms broke over the East and East Central States this evening, cutting off wire communication with New York. The storms served to lower the temperature. Chicago's maximum was 78; Cincinnati, 90; St. Louis, 92. Central and Lower Illinois and adjacent States have not felt any relief, averaging 92 deg. today. Western Canada reports an average maximum of 86 deg. Other temperatures:

City—	Max.	Min.
Abilene, Tex.	84	64
Boise, Idaho	76	58
Buffalo, N. Y.	66	56
Chicago, Ill.	78	76
Denver, Colo.	70	50
Des Moines, Iowa	88	72
Dodge City, Kan.	76	62
Duluth, Minn.	76	56
Durango, Colo.	72	52
Galveston, Tex.	78	76
Havre, Mont.	86	40
Helena, Mont.	80	42
Huron, S. D.	80	52
Jacksonville, Fla.	84	68
Kansas City, Mo.	84	70
Knoxville, Tenn.	90	62
Memphis, Tenn.	90	72
Modena, Utah	76	42
Montreal, Quebec	68	62
Moorhead, Minn.	84	46
New Orleans, La.	84	70
New York, N. Y.	90	72
North Platte, Neb.	76	64
Oklahoma City, Okla.	76	64
Pittsburgh, Pa.	86	74
Rapid City, S. D.	82	48
Roswell, N. M.	88	58
St. Louis, Mo.	92	74
St. Paul, Minn.	82	62
Salt Lake City, Utah	78	52
Sheridan, Wyo.	82	40
Swift Current, Sask.	86	38
Tampa, Fla.	88	70
Washington, D. C.	94	66
Williston, N. D.	84	46
Winnipeg, Man.	80	42

STANDISH

A New ARROW COLLAR 2 for 25¢
Cluett Peabody & Co. Inc. Makers

Talk of Vera Cruz.

(Continued from First Page.)

capital. Americans could have treated me no better than did the Mexicans. I slept at Soledad in a passenger coach on a siding. Saturday night a Mexican officer escorted me from Cordoba to Orizaba and I passed the night in Mexico with a Mexican family. I did not know until I met them on the train. I had but a few minutes' talk with Gen. Castro as he was called away to Huerta and I had business of my own to transact. On my return to Vera Cruz I was met at Orizaba by a Federal officer who had a special train waiting to carry me to Cordoba. At Soledad I slept in the Federal camp. Last night I was a very frightened little girl, but on the trip I could not have been treated more chivalrously by my own people. What I learned of the Mexicans' position and strength I cannot make public."

On the same train with Miss Woods was Mr. Goldberg and wife of No. 314 First street, Portland, Or. He lost $10,000 in four months in the capital by failure of Federals to pay their bills. He was in the liquor business. He started in business last March. Other refugees include J. K. Forsech, No. 208 Schermerhorn avenue, Brooklyn; Miss Jennie Coxhill, Washington street, Beardstown, Ill.; P. Parsons, same address, James Roy and Paul Pearce, Boston; Joseph Pappard, Tucson.

WAR DELAYS GIRL'S ROMANCE.

SISTERS OF MISS WOODS ADMIT HER BETROTHAL TO CASTRO.

BY BONNIE GLESSNER.

Two sisters of the plucky little American girl are attending the Ramona convent near Pasadena, Miss A. Sofia and Miss Mary Woods. They have been in Souhern California for the past three years but letters from home have carried to them the news of their sister's romance, and Miss Sofia gives a very interesting story of the courtship of the dashing Mexican general.

According to Miss Sofia, her sister met Gen. Castro when she returned from the High School of Mexico City, a year ago, and after an acquaintance of but a few months the friendship ripened to love, the tall, dark general becoming madly infatuated with the slender, fair-haired American girl. Last Christmas they plighted their troth and an early marriage was planned, but the war trouble made this step impossible.

Gen. Castro was at this time the acting Governor of Santa Cuernevaca, where Miss Woods's parents resided. When the Americans were driven out of that province last April, Miss Woods and her parents and two sisters were forced to flee to Vera Cruz, from which city her mother and two sisters embarked for the United States. Miss Elizabeth, however, refused to leave the land where at least she could hear from her lover. She sought employment in the postoffice at Vera Cruz three weeks ago, and because she was especially adapted for such work on account of her knowledge of both the Spanish and the English tongue, she was given a position in the distributing window of the Vera Cruz postoffice.

Miss Woods, who is attending the convent here, stated yesterday that, from her sister's letters, she was sure that Elizabeth would gladly welcome any danger if it afforded her an opportunity to visit her lover. She said that her sister was as deeply infatuated with Castro as the brilliant Mexican was with her sister.

Gen. Adolfo Jiminez Castro is one of the most romantic figures in the late Mexican history. His record as a soldier is one of absolute bravery, and during the outbreak at Vera Cruz by Diaz, Gen. Castro won additional laurels. Castro is said to bear the marks of seventeen wounds received in battle during the Madero trouble.

The American heroine's father is Cortland B. Woods, a prominent contractor of Vera Cruz. He remained with his daughter when she refused to leave Mexico and her daring lover.

Sixty-third Congress.

ARBITRATION IS UP AGAIN.

Cummins Favors Tribunal to Settle Tolls Dispute.

Committee Agrees to Consider Sutherland Resolution.

But Few Senators Think It Could Be Passed.

[BY A. P. NIGHT WIRE.]

WASHINGTON, May 27.—Fresh impetus was given to the proposal to arbitrate the Panama Canal tolls exemption dispute by developments today in the Senate, despite the fact that few Senators believe it will be possible to obtain sufficient votes to adopt this method of settlement. The Foreign Relations Committee agreed to take up at its next meeting Senator Sutherland's resolution calling upon the President to propose arbitration to Great Britain.

Senator Cummins, who is opposed to the tolls exemption repeal bill, introduced an amendment to provide for arbitration by an international tribunal of nationals of the two countries and one other person to be named by them. He made the novel proposal that the judgment of this tribunal must be concurred in by one national of the country against whom it is rendered.

Senator Sterling delivered the only set speech on tolls repeal today. He favored the repeal bill.

Senator Walsh, an opponent of repeal, made a brief answer to the recent declaration of Senator Root that American vessels which will use the Panama Canal cannot be regarded as engaged in coastwise trade.

Senator Cummins's amendment proposed that ships engaged in domestic commerce pay tolls about one-half those charged foreign ships.

SENTIMENTAL NONSENSE.

Former Wisconsin Supreme Court Justice Says Society is Too Ready to Uphold Criminals.

[BY A. P. NIGHT WIRE.]

CHICAGO, May 27.—Society is too ready to intervene in behalf of the ...nals, according to John B. Winslow, former Chief Justice of the Supreme Court of Wisconsin, in an address to the Illinois Bar Association today.

"The unwritten law, or sentimental nonsense, is invoked to prevent adequate punishment," he said. "Our present system operates to defeat justice and mercy to the criminal is cruelty to the State."

The report of a special committee on a non-partisan judicial bill was adopted by the association, and the bill will be submitted to the next State Legislature. The bill provides for the nomination of candidates for judgeships by petition only.

MANY CANNIBALS MET.

American Explorer Returns from Five-Thousand-Mile Trip Through Country of Livingstone.

[BY A. P. DAY WIRE.]

NEW YORK, May 27.—James Barnes of the American Museum of Natural History, who went to Africa a year ago to traverse the continent and take motion pictures, came home on the steamship Olympic today. He said that his party, with 120 men as porters, traveled 5000 miles and passed through the country of Livingstone and Stanley, even meeting two guides who remembered Stanley.

The party passed through the land of the pygmies and the Congo cannibals and Barnes today said that cannibalism was just as bad as it ever had been. In his opinion it was ineradicable.

Try Murine Eye Remedy for Red, Weak, Watery Eyes and Granulated Eyelids

New VICTOR Records for JUNE
On Sale Today

The arrival of the new Victor Records is an important monthly event where there is a Victor in the home—and we welcome Victor users and every one else to come in and hear these new numbers for June.

NEW DANCE RECORDS
—Two Medleys by Pietro
POPULAR SONG HITS
—Hear "The Palms" by Enrico Caruso
—Hear McCormack and Kreisler—Tenor & Violin

This is only a few of the good things in the June list. Come in any time and we will play them for you.

SEND FOR COMPLETE LIST.
MAIL ORDERS GIVEN PROMPT ATTENTION.

"Since 1880 the Home of Musical Quality"

SOUTHERN CALIFORNIA MUSIC CO.
MAIN-585 HOME-10585 332-34 SO. BROADWAY LOS ANGELES SAN DIEGO RIVERSIDE-PONOMA

Foley Furniture Co.
Wholesale and Retail
937-43 S. Los Angeles St.

We will make you wholesale prices on all kinds of rugs for the month of May.

Buy now and Save 25% to 33⅓%

fit FOWNES Kid Fitting SILK GLOVES

ANCHOR DENTURE PLATE NO-ROCK
Anchor Painless Dentists
221-224 S. Broadway Op. Hamburger's

Smith Music Co.
406 West Seventh St.
Sole Representatives of the
EVERETT PIANO

TO LET
In best district on Broadway, ideal space for Misses', Children's or Boys' wear or shoes.
737-741 SOUTH BROADWAY

Suits Made to Measure $14.
Stewart THE SQUARE TAILOR
321 W. 3rd St. Third Floor Take Elevator
IF THE CUSTOMER DON'T PAY THE HIGH STREET RENT, WHO DOES?

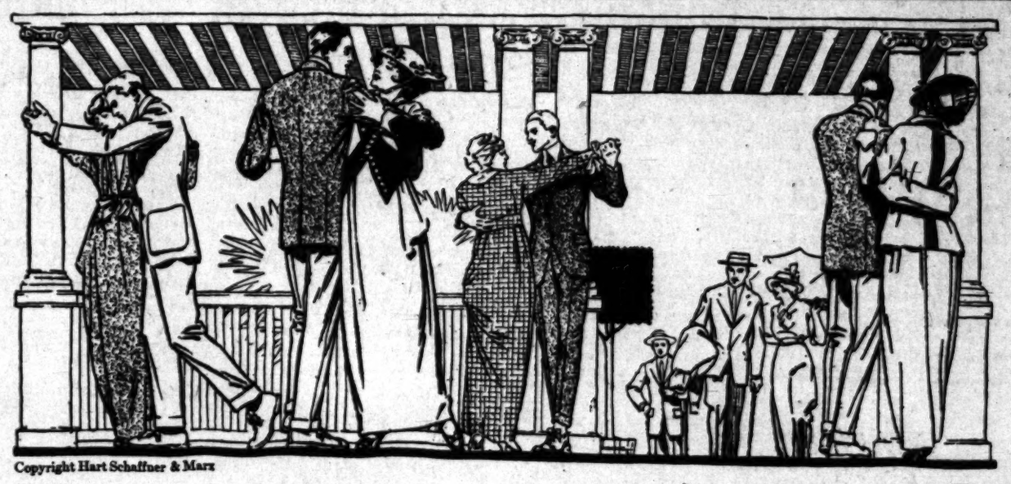

Copyright Hart Schaffner & Marx

NO matter where you are this summer—learning a new dance on the club-house porch, in business or traveling—you'll face situations many times where you'll want your clothes to be just right.

—HartSchaffner& Marx-ed ($18 to $40)

"the Store with a Conscience"

J. B. Silverwood

221 South Spring
Broadway at Sixth

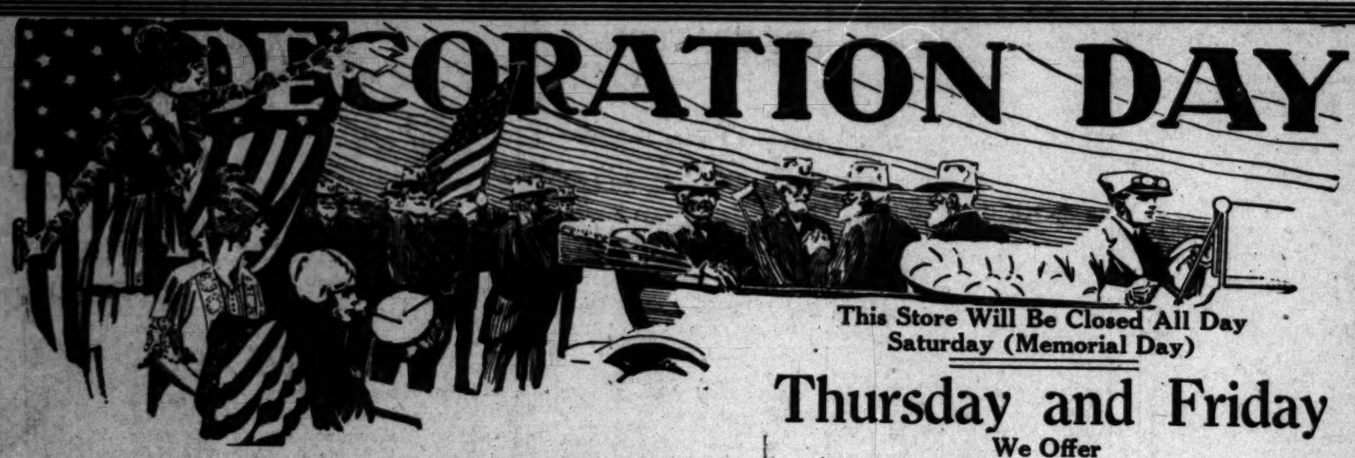

DECORATION DAY

This Store Will Be Closed All Day Saturday (Memorial Day)

Thursday and Friday

We Offer

A GREAT SPECIAL SALE FOR TWO DAYS ONLY

Harris & Frank MEN'S CLOTHIERS 437-441 SOUTH SPRING ST

For Thursday and Friday of this week we are offering a great special sale, with items at much reduced prices in every department of this big, busy store. Among the many different items offered in this sale, you are sure to find some which you are needing and the prices at which they are offered are a strong inducement. This special sale lasts today and Friday only and the store will remain closed all day Decoration Day.

Two Very Special Items in Men's Clothing

Men's Fine Norfolk Suits

Formerly up to $25.00 at $14.85

A splendid assortment of Norfolk suits for men and young men in blue serge, cheviots, homespuns, black and white pencil stripes, and shepherd plaids. Some are patch pocket style, and we have all sizes for men of every build.

Fifty Desirable Spring Overcoats

Formerly $25 now $14.85

A special offering which should interest every Los Angeles man. These are 50-inch long convertible collar coats, belted back. The material is a good cravenetted homespun, just the thing for automobile wear.

Special Values In Men's Hats

Imported Borsalino Hats, $4 Values at ... $2.90

A very popular and much wanted style in a man's hat, this year. This is a feather weight genuine imported Borsalino hat to be worn telescope or Alpine style. Comes in pearl, beaver and fawn colors.

Men's $2 Shirts at $1.35

In this special Decoration Day sale we offer a fine shirt for men in fancy mercerized cloth. French cuffs and separate collar to match, all sizes, $2 value at $1.35.

$1.50 Pajamas $1.10

Good quality pajamas for men—soisettes, silk frogs.

$1.50 VALUE AT $1.10.

50c Silk Hose, 3 Prs. $1

Men's pure silk hose, 50c quality, on sale

3 PAIRS FOR $1.00

285 Knicker Suits for Boys at ONE-HALF Price

Special Decoration Day Sale Offering

285 good Knicker suits for boys, in Norfolk style, gray and brown mixtures. These include light and heavy weight suits for Summer and Fall wear. Ages 6 to 18 years.

Were $4.00 to $15.00
Now $2.00 to $7.50

No Exchanges, No C. O. D.'s, No Refunds

Russian and Sailor Wool Suits, Half Price.

Special Sale of Boys' Caps

Golf caps for boys, in blue serge and in mixtures. 75c caps, today and Friday at 45c

Two Special Offerings In Shoes

MEN'S $5.50 OXFORDS AT $3.85

These are tan Oxfords in the correct English style, and tan Blucher Oxfords. This season's styles, up-to-date models.

We are also offering a few short lines of Nettleton Oxfords for men, in black gunmetal and vici kid.

$6.50 values now at $4.85

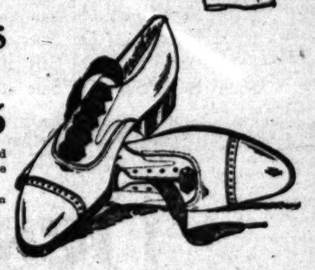

Women's $4.50 Oxfords at $3.15

New English Oxfords with welt sole and low heels. Tan, black and patent leathers. Also black satin pumps with satin covered Cuban heels, fine for dress and street wear.

$5.00 Value now at $3.85

Women's pumps, in patent colt, turned soles and Louis Cuban heels. The two-strap style,

Regular $5.00 Values at $3.85

A Great Decoration Day Clearance of Women's Suits, Coats and Dresses—For Two Days

We are offering for Thursday and Friday a tremendous assortment of beautiful suits, coats and dresses for women at surprising reductions—one-half price or even less than one-half. Every garment in this sale is a good style for the present season, part of our regular merchandise, famous all over Southern California for style and beauty.

Little Girls' Dresses

Values to $10 at $1.50

It sounds almost incredible, doesn't it? But we are closing them out, and that is why we have priced them as you see; 85 dresses for little girls, aged 8 to 14 years. Values up to $10.00. Thursday and Friday at $1.50.

Little Girls' Coats at One-Fourth Off

A number of dainty coats for little girls of all ages, now one-fourth off their former prices.

Women's and Misses' Fancy and Tailored Suits in Three Lots

Values to $32.50 at $15 — Values to $37.50 at $17.50 — Values to $50 at $22.50

Women's Spring Coats at One-Half Price

Spring Coats for Women and Misses, all sizes and styles.

Were $15.00 to $35.00
Now $7.50 to $17.50

Silk Dresses — Wool Dresses At One-Half Price

Beautiful taffeta and crepe de chine silk dresses at One-Half Price.

Were $25.00 to $45.00
Now $12.50 to $22.50

Wool Dresses were $12.50 to $25.00 Now at HALF PRICE

Special Notice *Mail orders will be filled on this sale the same as cash. Write us what you want and send check or money order and we will send goods to you by Parcel Post or Express.*

In Our Own Building — Spring Near Fifth

Harris & Frank

437-443 SOUTH SPRING ST.

Store Closed All Day Saturday Memorial Day

Drs. Shores & Shores

Henne Building, Third and Spring. Entrance 123 Third St. Los Angeles. Specialties—Catarrh, Deafness, Asthma, Rheumatism, Eczema and other chronic diseases of the nose, throat, lungs, heart, stomach, liver, kidneys and bladder. Consultation free. Hours 9 to 4; Evenings 7 to 8; Sundays 10 to 12.

French Institute

All Facial and Feature corrections scientifically, painlessly and permanently performed by celebrated specialist, foreign graduate, thoroughly reliable, 15 years experience. Consultation free. Hours 12 to 5. 717 O. T. Johnson Bldg., 4th and Broadway. F7452.

WE ARE MAKING

a special offer on a $4.00 set of teth that we know cannot be equaled elsewhere under $12.00. We know it so well that we are willing to make you this proposition—bring us a sample of ANY dentist's $12.00 set of teeth and we will duplicate it for $4.00 or make you a $12.00 set free.

YALE DENTISTS, 444 South Broadway, Third Floor, Parmelee-Dohrmann Building.

The Pink of Health

is every woman's right; but many are troubled with sallow complexions, headaches, backaches, low spirits—until they learn that sure relief may be found in

BEECHAM'S PILLS

Directions of Special Value to Women with Every Box. Sold everywhere. 10c, 25c.

GREAT HALF PRICE SALE NOW ON

Hoffman's Millinery

425 So. Broadway.

SACRIFICE SALE

The Piano you will need at Almost Half.

Johnston Piano & Organ Mfg. Co.
700 Sichel St., Los Angeles.

EMERSON PIANOS PLAYER PIANOS
Grands and Uprights

The best in 1849 and every day since. Terms to suit. We are sole representatives for Los Angeles.

Platt Music Co. 929 S. Broadway. 312 W. Seventh.

Society Brand Clothes

Scott Bros

425-427 So. Spring St.

The San Francisco CHRONICLE

is San Francisco's leading Newspaper. For details of the building of the

WORLD'S GREATEST EXPOSITION

you should read the Chronicle. Subscriptions and advertisements received at

Los Angeles Office
434 South Hill Street

Represented by F. A. Taylor.

Dainty Delicious Buckwheat Cakes

Ready in a Minute.

15c and 20c Package

Converging.

MEDIATORS BAR LOCAL ISSUES.

About Ready for Protocol at Niagara Falls.

Envoys Insist on Upholding Dignity of Huerta.

All Parties Confident of Reaching Agreement.

[BY A. P. NIGHT WIRE.]

NIAGARA FALLS, May 27.—Disposition of the Mexican problem by mediation had so far progressed at the end of today's conference that it was predicted that a protocol would be signed within a week.

The main issues are understood to have been satisfactorily worked out in principal, and it now only remains to be determined whether certain issues of comparatively minor importance shall be included in the scope of the negotiations. Issues of this nature were understood to have been the subject of a conference held today in Toronto between the mediators and the American delegates before attending the garden party given to the Duke and Duchess of Connaught and the mediation colony. En route tonight from Toronto back to Niagara Falls the mediators communicated the views of the Americans to the Mexican delegates in informal discussions aboard the special car.

The points yet to be taken up, it is understood, relate chiefly to internal problems, and it is known to be the disposition of the mediators, if it is decided to seek an agreement upon them at all, to treat them only in the form of recommendations for the guidance of the new provisional government, which it is hoped to establish in Mexico.

The attitude of the Mexican representatives is that these internal problems, while by no means unimportant to Mexico itself, should not be entered into by this tribunal, inasmuch as the discussion of one would lead to another. Thus almost interminable delay would result before a common understanding could be reached.

In this connection the Mexican delegates brought up, as an illustration, the Governorships of Mexican States and the problem of the relation of the State governments to the provisional Federal government when it shall have been established. They pointed out that to attempt to formulate a plan dealing with provisional control of State governments, or in any way defining their relations with the Federal organization, would involve the mediators to the point of tedium in the solution of local problems peculiar to each State.

The Mexican envoys held that their problems can be best worked out by their own people after the temporary central government has been established.

As to precisely what disposal has been made of the question of the elimination of Gen. Huerta, other than the intimation that his dignity will be upheld, the mediators today remained reticent. Emphasis was laid upon the fact that, although the Carranza element had not been represented at the conference, the plans formulated by the mediators comprehended the expectation of bringing Carranza in accord and to the support of the scheme for a provisional government. Particularly by one of the mediators the confident hope was expressed that as soon as Carranza and his followers became acquainted with the proposals they would agree to cease their military operations.

THE MEDIATORS ARE OPTIMISTIC.

[BY A. P. NIGHT WIRE.]

TORONTO (Ont.) May 27.—Although the South American mediators and the American and Mexican delegates came here today from Niagara Falls, the seat of their mediation conference, to be the guests at a garden party in honor of the Duke of Connaught, Governor-General of Canada, developments in the last twenty-four hours called for a short conference between the mediators and the American delegates.

The conference lasted for an hour and had to be broken before they had finished on account of the social affair they came to attend.

As a result of the meeting it was made known that some questions had been cleared up on which there had been no actual disagreement looking to a solution of the Mexican imbroglio, but which had not been understood in the same light by both the American and Mexican delegates.

Continuance of the optimistic spirit which prevailed yesterday was manifested again today, and it was said that, through the friendly offices and advice of the South American mediators, the two opposing parties were coming closer to an understanding. An agreement is to be looked for soon, indications pointing to an early settlement of the difficulties between the United States and Mexico.

SAYS CARRANZA MUST BE CHOSEN.

CABRERA CALLS REBEL CHIEF ONLY LOGICAD CANDIDATE FOR PRESIDENT.

[BY A. P. NIGHT WIRE.]

NEW YORK, May 27.—"As long as we did not know what the conference was going to discuss it was well to stay out of it." Louis Cabrera, a prominent Mexican Constitutionalist, said tonight in referring to the mediation congress at Niagara Falls.

"But when they take up the real issues," continued Cabrera, "we feel that we ought to be represented. I cannot see how the mediation proceedings can come to a practical result without the Constitutionalists without a practical escape for them."

Cabrera arrived in New York ... after nearly two months spent ... his family in Spain. He has been suggested as a compromise candidate ... provisional President of Mexico.

"It must be Carranza," said Cabrera. "Any other man than Carranza will fail, even if he is a Constitutionalist. Carranza is well known and has done the work. The people might hesitate about another man.

"We all recognize him as leader," he declared. He added that he had reported to Gen. Carranza and Dr. Emilio Zubaran, Constitutionalist minister of the Interior, now in Washington, and was awaiting instructions from them.

"The situation looks hopeful," continued Cabrera. "If Huerta ... leaves the country nine-tenths of the difficulty will be eliminated."

The time was ripe for Constitutionalist participation in the mediation conference, in Cabrera's view, he said, however, that he did not know whether Gen. Carranza now feels that he must participate.

"They will think that they have decided the Mexican situation without us, but in reality they will have put it in a worse condition than the present in case Huerta is eliminated ... vital issues are left unsolved. Without the Constitutionalists the conference cannot come to a definite solution."

MONEY TO FETE FOREIGN FLEETS

LARGE SUM PROVIDED TO ENTERTAIN NAVAL VISITORS AT THE EXPOSITION.

[BY A. P. DAY WIRE.]

WASHINGTON, May 27.—... appropriation of $194,000 for entertainment of officers and men of foreign fleets at the San Francisco exposition was inserted in the naval appropriation bill today by the Senate committee of the whole.

The Senate also made an amendment permitting the passage of foreign ships, sent by their governments to the exposition, through the Panama Canal without payment of tolls.

FIRST INSTALLATION.

[BY A. P. DAY WIRE.]

SAN FRANCISCO, May 27.—The installation of the exhibit of a marine Diesel engine today marked the opening of the second stage in the history of the Panama-Pacific Exposition—the installation era.

With appropriate ceremony, and with a large assemblage of engineers and officials present, the installation was formally started.

GERMAN ART.

[BY ATLANTIC CABLE AND A. P.]

BERLIN, May 27.—That German art will be represented at the Panama-Pacific Exposition to be held at San Francisco is now assured.

The Society for German Art in foreign countries voted unanimously to that effect today, several persons having donated the necessary funds.

SWISS TO EXHIBIT.

[BY ATLANTIC CABLE AND A. P.]

BERNE (Switzerland) May 27.—The Swiss Federal government decided today that Switzerland should be represented officially at the Panama-Pacific Exposition at San Francisco, thus rescinding its decision of 1913 and 1913. A modest national exhibit is to be built in the exposition grounds and is to be devoted chiefly to art and to an exhibit representing the natural beauties of Switzerland.

EXPOSITION AT PANAMA.

Date of Opening Postponed to November Third, Instead of Anniversary of Pacific's Discovery.

[BY A. P. NIGHT WIRE.]

WASHINGTON, May 27.—The proposition to be held at Panama commemorating the discovery of the Pacific Ocean by Balboa will open November 3, next, and last until Dec. 20, 1915, according to an announcement of the Pan-American ... today.

It had been intended to have the opening on September 25, the anniversary of the discovery of the Pacific, but the date has been postponed until a time when the canal will be in general operation.

Contributions for the memorial to Balboa at Panama, include ... $40,000; King Alfonso, ... $10,000; Argentine, Chile and Uruguay, $5000 each; President ... of Panama, $10,000; Cuba, Nicaragua and Guatemala, ... and numerous lesser amounts.

ROMANCE OF THE RANGE.

Daughter of Mme. Schumann-Heink Is Engaged to Young ... Aided in California.

[BY DIRECT WIRE—EXCLUSIVE SERVICE.]

TRENTON (N. J.) May 27.—... a runaway mount as the result of a force, a romance that began further ... ter on a California ranch has ... here in the announcement of the engagement of Miss Marie ... Heink, the 18-year-old daughter of Mme. Schumann-Heink, ... singer, to Herbert Orr, ... owner of San Diego.

While her brother with a ... friends was galloping ... mann-Heink ranch near ... last winter, one of the horses ... throwing its rider. ... because she believed the ... befallen her brother, Miss ... Heink ran to the young man's ... is her fiance.

Guy is 23 years old. He ... tracts in Montana and ...

STRATHCONA ESTATE.

Inheritance Tax of Nearly Two Hundred Thousand Dollars to Be Paid Upon Wisconsin Holdings.

[BY ATLANTIC CABLE AND A. P.]

LONDON, May 27.—The ... property left by Baron ... and Mount Royal, former ... missioner for Canada, ... $23,257,000. This was ... probate was granted today ... tate of Lord Strathcona will ... ly $100,000 inheritance ... State of Wisconsin ... time. The Wisconsin ... will be taxed are stocks of the ... ern Pacific Railroad, which ... mate about $3,780,000.

Erudite.

...SON TRIBUTE TO SCHOLARSHIP.

...rs Address at Opening of New University.

...e Despise Races That ...e Do Not Understand.

...ers Comprehension the Object of Knowledge.

[BY A. P. NIGHT WIRE.]

...INGTON, May 27.—President ... and two members of his Cabinet, Secretaries Bryan and Daniels, ...ted today in the formal opening of the American University, the ...national Methodist Episcopal ...located on the Potomac Heights ...ding the nation's capital.

...op Earl Cranston of Washing... presided at the ceremonies, held ...e university campus and at... by thousands of educators and ...ers from all parts of the ...d States. The late President ...ler and Col. Roosevelt laid ...erstones of buildings for the uni... which was projected twenty-... ago by Bishop Hurst.

WILSON'S ADDRESS.

...holarship, it seems to me," ...n Wilson said in his address, ...mastery, the exact mastery and ...pension of great bodies of ..., and the comprehension is ...difficult than the mastery. It is ...sier to acquire than it is to ..., and yet all knowledge is ... which is not interpreted. The ... of the scholar is worth more ...world than his industry. ...n knowledge properly inter... seen with a vision of insight, ...mitting the world, the spirits ...world."

...President told an anecdote of ... Lamb, who said he was never ...s any man he knew. "There ...ose whom we despise," he ..., and it generally turns out ...n despise them because we do ...w them. We have not found ...mon footing of humanity ...which to touch and deal with ...

...object of scholarship, the ob... of all knowledge, is to understand, ...comprehend, is to know what the ...d of mankind is. That is the real ...y scholarship has usually been ...rtiful when associated with ..., and scholarship has never, so ...I can at this moment recollect, ...sociated with any religion ex... the religion of Jesus Christ. The ... of humanity and the compre... of humanity are of the same ...d of kind, and they go together. ...ry proper, therefore, that un... Christian auspices, a great ad... of the mind, a great enter... of the spirit, should be entered ...

...sident Wilson emphasized the ... that the mind owes allegiance and subservience to nobody but ...d suggested that the opening ...ther university was but the ad... of one more means of emanci... the human mind from fear and ...derstanding. In conclusion he ...

...e are here setting upon this ... upon a high pedestal once more ...pass of human life with its ...needle pointing steadily at the ... of the human spirit. Let ev... who wishes to know come ...k upon this compass and there... determine which way he will ...

DANIELS'S TRIBUTE.

...ary Daniels described the ... a great university and emphasized the fact that patriotism and religion have always gone hand in hand. ...ded that religion and education also be united.

"...this week," he said, "a distinguished preacher in New York declared that 'our universities are controlled by capital and do not heed the ...s of struggling humanity.' Your ..., fortunate in its environment, fortunate in its scope, cannot ...to hear the call to serve humanity. It will hear the clear call ...ady heard at Oxford and put ...ing and science under control for the opening of doors of ... and opportunity to struggling ... and women."

...NK MINISTERS SHOULDN'T SMOKE.

...TERIANS AT KANSAS ... OPPOSE USE OF TOBACCO BY CHURCHMEN.

[BY A. P. NIGHT WIRE.]

...AS CITY (Mo.) May 27.—... general assembly of the Presbyterian church in the United States ... Presbyterian church) ... on record late today as being ... to the use of tobacco among ... candidates for the ministry ... church officials.

...ference to the attacks made on ... Carnegie from the floor of the ...embly earlier in the week, the ... J. G. Lyons of Louisville, Ky., ...ding moderator, rising to a ... of personal privilege, said: ...had no brief for Mr. Carnegie. ...met him and do not expect ... him in this world. I hope ... him in a better one. I deem ...ropriate, and in harmony with ... of justice of this assembly ... explanation be made of its ...ence to appear to pass judgment upon Mr. Carnegie or upon any ...person without evidence."

...STUDY IN SCHOOLS.

...sbyterian General Assembly at ... Urges Churches to Work ...mmary State Laws.

[BY A. P. NIGHT WIRE.]

...AGO, May 27.—A resolution ... the study of the Bible in ... schools and urging ... to petition State Legislatures ...passage of the necessary laws ...ted today by the general assembly of the Presbyterian Church in the United States of America.

...ther resolution, urging the es... of a permanent tribunal ...ation at The Hague with a ... abolishing future wars between nations, was adopted. The assembly exchanged fraternal ... with the Protestant Episcopal ...rch in the diocese of Chicago, in session here.

...mmendation of the board of ... missions were outlined in the ... of the standing committee. ...e plan presented the work ...ard would be divided among ...eral departments and while ...eral headquarters would continue in New York, the department of church extension would have ...quarters in the West.

Supplies.

BIG ARMS SHIPMENTS RECEIVED BY FEDERA...

[BY A. P. NIGHT WIRE.]

MEXICO CITY, May 27.—It was reported tonight on high authority that a large shipment of ammunition had just been received, making two shipments in less than two weeks delivered to the Federals. The government is now well supplied with ammunition to carry on its campaign against the Constitutionalists.

The Brazilian Minister ... ing to have Washington ... release of merchandise at ... consigned to firms here, ... payment of duties to ... thorities. The plan is to ... merchandise sent in the ... way of Puerto Mexico ... duties will be paid to the ... government.

cannot see how the mediation p... ceedings can come to a practical ... sult without the Constitutionalists ... without a practical scope for their ...

Cabrera arrived in New York ... after nearly two months spent ... his family in Spain. He has been ... gested as a compromise candidate ... provisional President of Mexico.

"It must be Carranza," said C... brera. "Any other man than C... ranza will fail, even if he is a Con... tutionalist. Carranza is well kno... and has done the work. The peo... might hesitate about another man.

"We all recognize him as lead... he declared. He added that he h... reported to Gen. Carranza, and ... Emilio Zubaran, Constitutionalist ... ister of the Interior, now in W... ington, and was awaiting instructi... from them.

"The situation looks hopeful," ... tinued Cabrera. "If Huerta ... leaves the country nine-tenths of ... difficulty will be eliminated."

The time was ripe for Constituti... alist participation in the mediati... conference, in Cabrera's view. ... said, however, that he did not kn... whether Gen. Carranza now feels t... he must participate.

"They will think that they have ... cided the Mexican situation with... us, but in reality they will have p... it in a worse condition than the pr... sent in case Huerta is eliminated ... vital issues are left unsolved. Wit... out the Constitutionalists the confe... ence cannot come to a definite so... tion."

MONEY TO FETE FOREIGN FLEETS

LARGE SUM PROVIDED TO E... TERTAIN NAVAL VISITORS ... AT THE EXPOSITION.

[BY A. P. DAY WIRE.]

WASHINGTON, May 27.—As a ... propriation of $194,000 for entert... ment of officers and men of for... fleets at the San Francisco expos... was inserted in the naval approp... tion bill today by the Senate in co... mittee of the whole.

The Senate also made an amen... ment permitting the passage of f... eign ships, sent by their governm... to the exposition, through the Pan... Canal without payment of tolls.

FIRST INSTALLATION.

[BY A. P. DAY WIRE.]

SAN FRANCISCO, May 27.—The ... stallation of the exhibit of a mode... Diesel engine today marked the ope... ing of the second stage in the bui... ing of the Panama-Pacific Exposit... —the installation era.

With appropriate ceremony a... with a large assemblage of engine... and officials present, the installati... was formally started.

GERMAN ART.

[BY ATLANTIC CABLE AND A. P.]

BERLIN, May 27.—That Germ... art will be represented at the Panam... Pacific Exposition to be held at S... Francisco is now assured.

The Society for German Art in f... eign countries voted unanimous... to that effect today, several perso... having donated the necessary fun...

SWISS TO EXHIBIT.

[BY ATLANTIC CABLE AND A. P.]

BERNE (Switzerland) May 27.—... The Swiss Federal government ... cided today that Switzerland should ... represented officially at the Panam... Pacific Exposition at San Francis... thus rescinding its decisions of 19... and 1913. A modest national pavili... is to be built in the exposition groun... and is to be devoted chiefly to spe... and to an exhibit representing t... natural beauties of Switzerland.

EXPOSITION AT PANAMA.

Date of Opening Postponed to N... vember Third, Instead of Anniv... sary of Pacific's Discovery.

[BY A. P. NIGHT WIRE.]

WASHINGTON, May 27.—The ... position to be held at Panama co... memorating the discovery of the P... cific Ocean by Balboa will open N... vember 3, next, and last until A... 20, 1915, according to an announc... ment of the Pan-American Bure... today.

It had been intended to have t... opening on September 25, the 40... anniversary of the discovery ... the Pacific, but the date has be... postponed until a time when t... canal will be in general operation.

Contributions for the monument ... Balboa at Panama include Spa... $40,000; King Alfonso, personal ... $10,000; Argentine, Chile and Uru... guay, $5000 each; President Poin... of Panama, $10,000; Cuba, $10... Nicaragua and Guatemala, $2000 ea... and numerous lesser amounts.

ROMANCE OF THE RANCH.

Daughter of Mme. Schumann-Hei... Is Engaged to Young Man ... Aided in California.

[BY DIRECT WIRE—EXCLUSIVE DISPATCH.]

TRENTON (N. J.) May 27.—... a runaway mount as the ... force, a romance that began last w... er on a California ranch has resul... sere in the announcement of the e... gagement of Miss Marie Schuman... Heink, the 18-year-old daughter ... Mme. Schumann-Heink, the op... singer, to Herbert Guy, a ran... owner of San Diego.

While her brother with a party ... friends was galloping past the S... mann-Heink ranch, near San Die... last winter, one of the horses be... throwing its rider. Greatly alar... because she believed the maiden ... befallen her brother, Miss Schuma... Heink ran to the young man's aid, ... is her fiance.

Guy is 23 years old. He owns ... tracts in Montana and California.

STRATHCONA ESTATE.

Inheritance Tax of Nearly a Mi... dred Thousand Dollars to Be P... Upon Wisconsin Holdings.

[BY ATLANTIC CABLE AND A. P.]

LONDON, May 27.—The ... property left by Baron ... and Mount Royal, former High Co... missioner for Canada, amounted to ... $22,257,000. This was disclosed ... probate was granted today. The ... tate of Lord Strathcona will pay ne... ly $100,000 inheritance tax to ... state of Wisconsin within a ... time. The Wisconsin holdings ... will be taxed are stocks of the Nor... ern Pacific Railroad, which amo... unts about $2,780,000.

...MENTS BY FEDERALS

...T WIRE.]

...The Brazilian Minister is ... ...g to have Washington perso... ...elease of merchandise at Vera C... ...onsigned to firms here, without ... ...ayment of duties to American ... ...horities. The plan is to have ... ...erchandise sent to the consul, ...ay of Puerto Mexico, where ... ...uties will be paid to the Mexi... ...overnment.

...Bradley.

...ON TRIBUTE ...SCHOLARSHIP.

...Address at Opening ...New University.

...Despise Races That ...Do Not Understand.

...Comprehension the ...ct of Knowledge.

[BY A. P. NIGHT WIRE.]

...STON, May 27.—President ... two members of his Cab... ...ries Bryan and Daniels, ... today in the formal open... ...American University, the ... Methodist Episcopal ... on the Potomac Heights ... the nation's capital.

...Chief Justice Cranston of Washing... ...ton, sat at the ceremonies, held ... ...University campus and at... ...thousands of educators and ... ...from all parts of the ... ...done. The late President ... ...and Col. Roosevelt laid ... ...stone of buildings for the uni... ...which was projected twenty... ...ago by Bishop Hurst.

...ILSON'S ADDRESS.

...Dr. Wilson said in his address, ...history, the exact mastery and ... ...action of great bodies of ... ...and the comprehension is ... ...ot than the mastery. It is ... ...r to acquire than it is to ... ...and yet all knowledge is ... ...is not interpreted. The ... ...scholar is worth more ... ...than his industry.

...knowledge properly inter... ...with a vision of insight, ...the world, the spirits ...

...Bradley told an anecdote of ... ..., who said he was never ... ...ny man he knew. "There ... ...whom we despise," he ... ...it generally turns out ... ...them because we do ... ... We have not found ... ...ommon footing of humanity ... ...to touch and deal with ...

...object of scholarship, the ob... ...knowledge, is to understand, ...indeed, is to know what the ... ...said is. That is the rea... ...scholarship has usually been ... ...when associated with ... ...scholarship has never, so ... ...at this moment recollect, ...with any religion ex... ...religion of Jesus Christ. The ... ...humanity and the compre... ...humanity are of the same ... ...kind, and they go together. ... ...proper, therefore, that un... ...auspices, a great ad... ...of the mind, a great enter... ...spirit, should be entered ...

...Wilson emphasized the ... ...but the mind owes allegi... ...subservience to nobody but ... ...suggested that the opening ... ...university was but the ad... ...one more means of emanci... ...human mind from fear and ... ...ing. In conclusion he ...

...ne here setting upon this ... ...a high pedestal once more ... ...ue of human life with its ... ...pointing steadily at the ... ...of the human spirit. Let ev... ...who wishes to know come ... ...by this compass and there... ...come which way he will ...

...ULER'S TRIBUTE.

...Bradley described the ... ...great university and empha... ...the fact that patriotism and re... ...have always gone hand in hand, ...that religion and educa... ...must be united.

...this week," he said, "a dis... ...preacher in New York de... ...that universities are con... ...capital and do not need the ... ...ennobling humanity." Your ... ...fortunate in its environ... ...fortunate in its scope, can... ...after the call to serve hu... ...will hear the clear call ... ...heard at Oxford and put ... ...and science under con... ...for the opening of doors of ... ...opportunity to struggling ...

...L MINISTERS ...OULDN'T SMOKE.

...RCHMEN AT KANSAS ...POSE USE OF TOBAC... ...BY CHURCHMEN.

[BY A. P. NIGHT WIRE.]

...CITY (Mo.) May 27.—... ...assembly of the Presby... ...church in the United States ... ...(Northern Presbyterian church) ... ...protest late today as being ... ...to the use of tobacco among ... ...candidates for the minis... ...church officials.

...to the attacks made on ... ...Lyons from the floor of ... ...earlier in the week, the ... ...Lyons of Louisville, Ky., ...moderator, rising to a ... ...personal privilege, said: ... ...to be brief for Mr. Carnegie. ... ...him and do not expect ... ...in this world. I hope ... ...in a better one. I deem ... ...and in harmony with ... ...justice of this assembly ... ...motion be made of its ... ...to appear to pass judg... ...Mr. Carnegie or upon any ... ...without evidence."

...DY IN SCHOOLS.

...General Assembly at ...Urges Churches to Work ...State Laws.

[BY A. P. NIGHT WIRE.]

...CITY, May 27.—A resolution ... ...the study of the Bible in ... ...schools and urging ... ...petition State Legislatures ... ...of the necessary laws ... ...today by the general as... ...Presbyterian Church in ... ...States of America, ...resolution, urging the es... ...of a permanent tribunal ... ...at The Hague with a ... ...that future wars be... ...was adopted.

...exchanged fraternal ... ...the Protestant Epis... ...in the diocese of Chi... ...session here.

...of the board of ... ...were outlined in the ... ...standing committee. ... ...presented the work ... ...would be divided among ... ...departments and while ... ...headquarters would con... ...York, the depart... ...extension would have ...ters in the West.

CALLS TREATIES STEP BACKWARD.

JOHN BASSETT MOORE SAYS AR... BITRATION PACTS ARE BEHIND THE TIMES.

[BY A. P. NIGHT WIRE.]

MOHONK LAKE (N. Y.) May 27. —"That the present administration, although presumably of State rights antecedents, is apparently nationalistic in point of view with reference to treaty making," was hailed as a fortunate circumstance by Dr. Edward S. Corwin, professor of politics in Princeton University, in addressing the Lake Mohonk conference on international arbitration today on "some possibilities in treaty making."

He pointed to the success with which seven European nations in 1906 entered into a treaty by which they agreed to prohibit in their respective dominions night work for women and into another by which they agreed to prohibit the use of white phosphorus in the manufacture of matches. These and similar arrangements, such as the insurance of workmen against industrial accidents, which has been agreed to, and the fixing of a maximum work day for women and young persons, which is a pending proposal, showed that treaty-making was extending to matters earlier deemed to lie quiet without its sphere.

"In this general development," he said, "the United States must and does participate and for the resultant legal responsibilities, the powers of the central government are, if we are to adhere to the historically settled canons of constitutional law, entirely adequate."

John Bassett Moore declared that existing arbitration treaties were backward steps. As far back as 1794 he found the United States and Great Britain admitting to arbitration in a sweeping manner certain points which would be subject to exception or restriction under the treaty with Great Britain today.

"As we are somewhat prone to boast of leading the van in the cause of peace, it may be worth our while to consider," he said, "whether we should not occupy a position more advanced than that which we now hold if we were to go back to the practice we adopted 120 years ago."

CITES SPIRITS INTO COURT.

ALLEGED MEDIUM IS TOLD TO SHOW ORIGIN OF HIS MESSAGES.

[BY DIRECT WIRE—EXCLUSIVE DISPATCH.]

SAN FRANCISCO BUREAU OF THE TIMES, May 27.—Mysterious messages from the unexplored realm of the spirits, written in bold script upon slates by unseen hands, are to be brought into the Police Court to determine the truth or falsity of a charge of fraud, lodged today against Fred F. Evans, a medium.

Evans calls himself a psychographist. A charge of obtaining money under false pretenses is lodged against him at the city prison, his accuser being Fred H. Barton, a restaurant keeper of Bakersfield.

He paid Evans $400 for tuition. Then they went into a seance, Barton says.

Evans implored the spirits to ask Barton's deceased chum, a Mr. Knight, for advice. In a few minutes the handkerchief was removed from Barton's eyes and upon the slate was written, according to Barton: "Give Mr. Evans $400. I am well. Knight."

Barton paid the money. Then followed seance after seance, during which his friend Knight, from the spiritual world, continually instructed him in writing upon the slate to give Evans money. Barton says that he paid Evans $1650 in all. Then, suspecting fraud, he notified the police.

FOR MEXICO MAIL.

Naval Ships May Be Used to Carry the Pouches to the West Coast Ports.

[BY A. P. NIGHT WIRE.]

VALLEJO (Cal.) May 27.—Mare Island officials telegraphed the Navy Department today for information regarding the use of naval ships for the carrying of commercial mail between San Francisco and west coast Mexican ports. The order of Huerta prohibiting merchant ships to clear from ports leaves the Mexican towns without mail communication with western ports of the United States.

Orders were received today to rush work on the navy collier Saturn so she can leave the yard Friday. It is desired to dispatch her as soon as possible to join the Pacific fleet off Mexico.

THREE BULLETS IN HEAD.

Body of Man Who Left Mexico in Fear of His Life Was Today Found in Kansas Hotel.

[BY A. P. NIGHT WIRE.]

PITTSBURG (Kan.) May 27.—J. W. Scott, an inspector of an American line in Mexico, who left that country two months ago because he feared he would lose his life, was found dead in his room at a hotel here today with three bullet wounds in his head. The police are unable to determine whether Scott shot himself or was murdered. A revolver lay at his side.

FUNSTON DENIES HUERTA REPORT.

[BY MEXICAN CABLE AND A. P.]

VERA CRUZ, May 27.—Gen. Funston denied tonight the report that emissaries from Huerta had approached him with a view to ascertaining if he would receive the provisional President and give him protection.

Gen. Funston also said that he had no knowledge of the landing of any war supplies from the steamer Ypiranga.

POSLAM HEALS WORST FORMS OF ECZEMA

Poslam is the remedy which is making the greatest inroads upon distressing skin diseases, eradicating the most baffling cases of Eczema, Acne, Tetter, Itch, etc.

It is the remedy which merits use whenever the skin is disordered for its healing powers are beyond all question. Relief is immediate. Itching stops. Inflamed skin is soothed. Improvement may be seen every day.

All druggists sell Poslam. For free sample, write to Emergency Laboratories, 32 West 25th Street, New York.

Poslam Soap, the beautifying skin soap, makes hands soft, complexions clear. Large size, 25 cents; Toilet size, 15 cents.

TAMPICO HOSTILE TO AMERICANS.

GENERAL FEELING PREVAILS AGAINST FOREIGNERS IN OIL DISTRICT.

[BY MEXICAN CABLE AND A. P.]

TAMPICO, May 25 (Delayed in transmission)—Torrential rains have prevented the Constitutionalists from restoring satisfactory communication either by railroad or telegraph lines except over a limited area. Trains are running in the direction of Monterey, as far as Montemorelos, but just beyond this town, a bridge has been washed out.

Troops sent into the interior on three trains under command of Gen. Pablo Gonzales are marching from Montemorelos toward Monterey, but Gen. Gonzales and his staff are waiting for the bridge to be repaired, when they will go forward with the trains.

If the Constitutionalists mean to bring in war supplies through this port no evidence of this intention has been forthcoming.

The work of relieving the customhouse, which is congested with freight is proceeding rapidly. No further forced loan has been imposed.

There are only twenty Americans at the oil properties along the Panuco River, above Tampico, of whom almost all are employees of the Texas Oil Company. There is considerable apprehension among the oil men owing to the anti-American sentiment fomented by Huerta sympathizers, who are endeavoring to inflame the Constitutionalists by absurd stories of alleged American atrocities. This sentiment is a factor in the general reluctance of the managers of the oil company to resume operations up the river. Several foreign companies are reported to have decided not to employ any more Americans and gradually to dispense with the services of those still in their employment on account of the danger of Mexican hostilities.

Reports from Panuco today indicate that the anti-American sentiment is increasing, and open threats have been made by prominent Mexicans to drive out the Americans and destroy their properties. The few Americans in that region realize that they are in a dangerous position, but are determined to defend themselves if necessary. Panuco is now occupied by a small detachment of Constitutionalists from Tampico, who have taken no part in the anti-American demonstration and, it is believed, can be relied upon to check any violent demonstration.

Why Not Recall the Roads?

[BY A. P. NIGHT WIRE.]

SANTA CRUZ, May 27.—Charges that the roads in his district are in bad condition were made the basis of a recommendation by the grand jury today that Supervisor Joseph Ball be recalled.

ANGELOTTI INDORSED.

Eight Hundred San Francisco Attorneys Favor Associate's Candidacy for Supreme Court Chief Justice.

[BY A. P. NIGHT WIRE.]

SAN FRANCISCO, May 27.—The signatures of 800 attorneys of San Francisco were attached today to an indorsement by the bar of this city of the candidacy of Frank M. Angelotti, Associate Justice of the Supreme Court, for the position of Chief Justice, which will be vacated through the retirement of Justice Beatty this year.

Judge Angelotti's own term expires this year and he is the only member of the Supreme Court who aspires to the Chief Justiceship. He already has received the indorsement of the Los Angeles Bar Association.

FIRST THROUGH CANAL.

Steamer Arrives at New York With Cargo of Sugar, Which Had Paid Freight at Panama.

[BY A. P. DAY WIRE.]

NEW YORK, May 27.—The steamer Colon, which arrived today from Cristobal, brought the first freight that came through the Panama Canal, the cargo consisting of 21,000 sacks of sugar, and was towed through the canal on barges. It is the first cargo to pay through freight.

A Wonderful Sale on Boys' Suits

All the balance of this week mothers will find truly remarkable values in Desmond's Boys' Department.

Boys' Norfolks

Handsome Suits in sizes from 6 to 18 years. We offer a large selection of Boys' Norfolks in the late spring styles in blue and white stripes, checks and fancy mixtures. Summer weights.

Former $5.00 Norfolks at $3.75
Former $7.50 Norfolks at $5.25
Former $8.50 Norfolks at $6.00
Former $10.00 Norfolks at $7.00
Former $12.50 Norfolks at $8.50

40 Boys' Norfolks

In grays, browns, mixtures and diagonals. $3.50 and $4.00 values in sizes 9 to 17 years. While they last..... **$2.50**

Boys' Wash Suits

Perfect in style, fit, tailoring and fabrics in perfect condition, although slightly soiled. On sale this week at HALF PRICE.

$1.25 Boys' Suits On Sale at 63c
$2.00 Boys' Suits On Sale at $1.00
$3.00 Boys' Suits On Sale at $1.50
$4.50 Boys' Suits On Sale at $2.25
$6.50 Boys' Suits On Sale at $3.25

Store Closed All Day Saturday, May 30, Memorial Day.

"Desmond's"
THIRD ST. AT SPRING

Good Roofs

are a guaranteed certainty if you insist on

Pioneer ROOFING

"The roofing that covers California"

—for the garage
—for the bungalow
—for the handsome residence
—for factories, barns
—for hotels, office buildings
—for every class of building

PIONEER ROOFING is the result of more than a quarter of a century's experience and is made in Los Angeles to meet the exacting requirements of this climate. It is made in grades and weights to suit each particular kind of building and is used not only in California but all over the West as well as in foreign countries. It is guaranteed to give satisfaction.

Asphalt Shingles

that are being so largely used in the East on residences having a roof pitch of 25 per cent. or more, are being introduced in this territory by us exclusively. They give a beautiful appearance; have slate surface; come in permanent colors of red and green; need no paint or repairs; will outlast wood or metal.

For samples and estimates call "Contract Dept." Main 8080; Home 10228

PIONEER PAPER COMPANY

Manufacturers and Contractors
247-251 SOUTH LOS ANGELES STREET

Hale's
341-343-345 SO. BROADWAY

Children's Hats and Bonnets

On Sale at Half Their Worth

These eight were sketched from the hats themselves—and besides these there are hundreds of others as pretty. Styles for the infant 1 month old to the miss of 14 years—Shaker bonnets, infants' caps and misses' hats, of pique, crepe, ratine, straw braids, lace, etc., daintily trimmed with ribbons and flowers.

65c Bonnets on sale for...35c
$1.50 Bonnets on sale for..75c
$1.75 Bonnets and Hats...85c
$2.00 Bonnets and Hats..$1.00
$3.00 Bonnets and Hats..$1.50
$4.00 Hats on sale for..$2.00
$5.00 Hats on sale for..$2.95
$6.00 Hats on sale for..$3.95

The Whalebone Dentists Have Moved

The Best

is none too good where health is concerned.

Removal of nerves, extracting, crowning and filling made painless by the new analgesic method.

Watch Your Teeth

Receding or bleeding gums, teeth slightly sore or loose and a bad breath are indications of

PYORRHEA

Our specialties are: Treating pyorrhea, implanting and making teeth without plates. If only two teeth remain in either jaw we can give you a full set of solid teeth without plates or ordinary bridgework. We also make plates that restore natural expression and prevent shrinking gums.

DR. HOMER Formerly Manager Whalebone Dentists
For All Wanting Quality
Home F7216. 636 SOUTH BROADWAY, Main 2269.
Use Homer's Tooth Paste, Powder and Mouth Wash for Inflamed Gums.

Travel Eastward Over the NORTHERN PACIFIC

which, with its 6600 miles of trackage through the STORIED NORTHWEST, traverses the cream of the country from a scenic, agricultural and industrial standpoint. It follows historic trails along historic rivers—Columbia, Yellowstone, Mississippi, etc.—and grand historic mountain peaks—Hood, Rainier, Adams, etc.—are seen from its trains.

Two transcontinental trains run daily between Portland, Tacoma, Seattle, Spokane and Chicago; three trains between the North Coast cities and Minneapolis-St. Paul and Duluth-Superior;—one train between the North Coast cities and Omaha, Kansas City and St. Louis.

YELLOWSTONE PARK

the world's Wonderland, is reached directly by NORTHERN PACIFIC trains, via GARDINER GATEWAY, the original and northern entrance. Pullman cars direct to the Park boundary during the season, JUNE 15 to SEPTEMBER 15.

"GREAT BIG BAKED POTATOES" served on dining cars.

For detailed information regarding fares and for literature, address

W. E. SWAIN, General Agent
636 South Spring Street

Phones: Sunset Main 8598; Home F4298. Los Angeles, Cal.

Excellent Service

To Eastern Points
Via Salt Lake Route
Tickets at 601 So. Spring St.

We build Portable Bungalows, Garages, etc., to your plans.

WE ARE SO FAR AHEAD OF OTHERS WE'RE LONESOME. Exhibit, S.W. corner 16th and Hope sts. West 856; Home 25911.

Bon Ton

High-Grade Cloak-Suits and Millinery

at Popular Prices.
347 SOUTH BROADWAY

Phones: Home A4956—Main 1973.

TODAY is the LAST DAY

Orders by mail, if postmarked today and sent to our San Francisco Office, 841 Monadnock Building, will be in time.

NOW, while this newspaper is in your hand, you can cut out the order form printed below, and, by mailing it ***today,*** secure a copy of the new Encyclopaedia Britannica before the present low prices are advanced.

On the right is a table showing you side by side the prices at which the work, in various styles of binding, will be supplied to those who send their orders today and the increased prices—$29 to $50 more—which will have to be paid by those who send their orders tomorrow or at any later date.

Can you afford to waste money by allowing today's opportunity to pass?

You know that you will buy the Encyclopaedia Britannica sooner or later.

You have our guarantee that the increase in price will be maintained.

You know that the Encyclopaedia Britannica is the most useful work you could possibly purchase, and that its acquisition for your own use cannot fail to give you lasting pleasure, as well as to increase your personal efficiency.

You know that it is the most up-to-date book in the world.

You know that its 29 large quarto volumes, its 44,000,000 words of text, its 41,000 articles by 1,500 of the most distinguished men of our day, its 15,000 illustrations and 300 maps, make up the most comprehensive library that has ever been assembled. Printed on India paper, it is very compact, easy to house, easy to read—the ideal Encyclopaedia, in every respect.

You know by the many letters that have been published that subscribers are delighted with the book.

You know from the reviews that have been published that expert critics unanimously praise it.

You know, too, that if you lay your newspaper down at this moment with the intention of cutting out the order form later in the day, you may forget to cut it out at all.

The time is indeed so short that you will do well not only to mail the order form today, but also to send such a telegram as is indicated here in order that you may not be too late. A telegram alone, however, will not be accepted unless remittance follows by next mail.

The Last Advertisement

This is the last of a series of advertisements which have dealt with the most extraordinary offer in the history of bookselling; the offer on behalf of the Cambridge University Press of England of the new Encyclopædia Britannica at prices far less than new editions of this celebrated work have heretofore been sold.

The purpose of this campaign of publicity has now been achieved. The new Britannica is widely known as the best book of universal reference in existence. Hereafter it will be supplied in exactly the same bindings, at the higher prices to go into effect after tomorrow, through booksellers and agents.

Nearly every reader of this advertisement has already given some thought to the question whether he will subscribe. Many of them have doubtless said: *"That is a mighty fine book. I shall get it some day."* But after today it will be too late to get it unless they wish to pay more; it will be too late for anyone to get it at the present low prices, unless he dispatches an order by post, or by telegraph, before 12 o'clock tonight.

TONIGHT ENDS THE OPPORTUNITY

The Britannica in its various beautiful bindings may be seen and orders placed at the BOOK DEPARTMENT of A. HAMBURGER & SONS. If you cannot call, mail order blank or use telegraphic form.

TONIGHT ENDS THE OPPORTUNITY

The Encyclopaedia Britannica Co.

120 W. 32ND ST., NEW YORK

Today's Prices and Friday's Prices *Compare Them*

TODAY		After TODAY Higher Prices as Follows	
CLOTH	$187.75 cash	$29.00 more or	$166.75 cash
Full Sheepskin. All Leather.	$166.75 cash	$36.50 more or	$203.25 cash
Full Limp Suede— All Leather.	$210.25 cash	$45.00 more or	$255.25 cash
Full Morocco... All Leather.	$217.50 cash	$50.00 more or	$267.50 cash

Subscribers may pay, if they prefer, in 12, 8 or 4 months at a little more than these cash prices, or they may pay at the rate of only $5.00 a month.

What Subscribers Say:

"A comfortable book to live with."
"Impossible to improve on these volumes."
"Practically faultless."
"A splendid traveling companion."
"Delighted with both form and substance."
"A superb example of bookmaking."
"The best investment around this house."
"Acme of perfection in bookmaking."
"An unprecedented thing."
"A work in a class by itself."
"Should grace the shelves of every home, office or public library."
"Most attractive in every way."
"A genuine sense of pleasure."
"The price is astonishingly low."
"Equal to our highest expectations."
"All that it is represented."
"Fresh, full, and a thing of beauty."
"Ease in handling and economy of space."
"The improvement is almost indescribable."
"Beauty and lightness of the volumes."
"Indispensable to every active intellect."
"An epochal contribution to literature."
"Equally English and American."
"Astonished to find all promises fulfilled."
"Delightful fireside companions."
"The books in their new form are perfection."
"A great comfort."
"Advantages of lightness and small bulk."
"A daily intellectual delight."
"Leaves nothing to be desired."
"So complete and yet so concise."
"A tremendous advance."
"Now truly international."
"Nothing else to compare with it."
"Stands without a single rival."
"Most perfect I have ever seen."
"It is simply indispensable."
"Expectations met in every way."
"I have ordered two more sets."
"Prospectus fails to do justice to it."
"Perfection in bookmaking."
"Little short of marvelous."

If You are Doubtful About Your Letter Being in Time TELEGRAPH—Sending $5.00 By First Mail

WESTERN UNION

RECEIVERS NO. | TIME FILED | CHECK

TELEGRAM

THEO. N. VAIL, PRESIDENT

SEND the following Telegram, subject to the terms on back hereof, which are hereby agreed to

The Encyclopaedia Britannica Company

841 Monadnock Building, San Francisco

Reserve set Britannica signed order form follows by first mail.

(Signed)_____

Order Form at Present Low Prices—Not Good After May 28th

☞ *NO ORDER AT THESE PRICES WILL BE ACCEPTED UNLESS SENT US IN A LETTER POSTMARKED ON OR BEFORE MAY 28th, 1914* ☜

ANYONE who fills in this blank and sends it to us with a first payment of $5.00, will receive a set of the Encyclopaedia Britannica, in the style of binding ordered.

¶ But any time after delivery, a subscriber may change the method of payment, paying the balance due in full, or in twelve months, eight months or four months, at a considerable saving.

For the CLOTH BINDING the subscriber sends $5.00 with the order, and $5.00 each month for thirty months.

For the FLEXIBLE SHEEPSKIN FULL LEATHER the subscriber sends $5.00 with the order and $5.00 each month for thirty-six months.

For the LIMP SUEDE FULL LEATHER (including a bookcase) the subscriber sends $5.00 with the order and $5.00 each month for forty-five months.

For the GENUINE RED MOROCCO FULL LEATHER the subscriber sends $5.00 with the order and $5.00 each month for forty-six months.

Cash Payment in Full

If the subscriber prefers to make full payment now, he should send check as follows:

For the set in CLOTH BINDING $137.75 (after May 28th, $29.00 more).

For the set in GREEN SHEEPSKIN FULL LEATHER $166.75 (after May 28th, $36.50 more).

For the set in SUEDE FULL LEATHER $210.25 including bookcase (after May 28th, $45.00 more).

For the set in RED MOROCCO FULL LEATHER $217.50 (after May 28th, $50.00 more).

THE ENCYCLOPAEDIA BRITANNICA (11th Edition) 29 Volumes
Published by the Press of Cambridge University, England

Date.....

The Encyclopaedia Britannica Company,
841 Monadnock Building, San Francisco, Cal.

Please send me the new (11th) Edition of the Encyclopaedia Britannica, 29 volumes, printed on India paper, bound in..... for which I enclose $5.00 and agree to pay you $5.00 each succeeding month for.....months.*

It is agreed that I shall keep the books, but the title does not pass to me until the total amount has been paid.

Name .....

Address .....

Address to which Books are to be sent.....

Occupation .....

If in business add business address.....

*The subscriber should fill in the style of binding and the number of monthly payments, according to the binding which he selects

PERSONAL—
Business.

PERSONAL—
ARE YOU SUFFERING WITH ANY DISEASE?
If so, and if doctors have failed to cure you and you are willing to come and see me, I will diagnose your case FREE, and then being satisfied, I will absolutely cure you, or not charge you.
MRS. GAIL SARGENT,
DIVINE HEALER,
437 S. Broadway, California Hotel, Room 420.
Hours 9 to 5.

PERSONAL — IF ANY OF THE CITIZENS WHO witnessed the brutal assault made by two policemen on a young man standing at a cigar stand on South Spring on last Saturday night about 10:30 p.m., would call at 231 E. WASHINGTON ST. today at 9 a.m., they would confer a favor to the boy's parents.

PERSONAL—
MRS. MASSON.
The noted palmist of London, Eng., may be consulted at 322 S. SPRING ST. by those desiring careful, conscientious and reliable hand readings from one of the foremost palmists of the day.
HIGH-CLASS PATRONAGE SOLICITED.

PERSONAL—ELECTRIC VACUUM CLEANER FOR rent, $1 daily; free delivery. SOUTH 5456, HOME 25191.

WANTED—
Help, Male.

Space is not given under this heading to advertisements soliciting business patronage.

WANTED—
Strong, reliable corporation needs a man who is a closer, one who can present forcibly a four-square proposition; we need a man of good personality, good character, and good address. To such a man a particularly good proposition will be made.
We have men making from $500 to $1500 per month. If you are in that class we want to meet you. We are selling farm lands rapidly. If you want to connect with a company that will treat you absolutely right, address B, box 551, TIMES BRANCH OFFICE.

WANTED — BY A JOBBING HOUSE IN OIL well supplies; an experienced young man to do price work, and assist in purchasing dept., in office; must write clear, legible hand; salary $75 per month. Reply, stating age, experience, whether married or single, and furnish references. Address B, box 573, TIMES BRANCH OFFICE.

WANTED—ARE YOU TACTFUL, ENERGETIC, AND ambitious? Do you possess sufficient brains and ability to present a splendid proposition in a plausible manner to thinking people? If you possess these qualifications and wish to form a permanent connection with one of the oldest and strongest real estate firms in the city, come in and see me after 9 a.m.
Mr. Davey,
BRALY-JANSS-BADGER CO.,
320-335 P. E. Bldg.

WANTED — SALESMAN OF ABILITY TO SELL stock in substantial financial institution; established company, increasing its capital; highly profitable business; strong board. Live leads furnished. Address CO, box 451, TIMES BRANCH OFFICE.

WANTED—EXPERT STENOGRAPHER; MUST BE exceptionally high class man from every standpoint. Superior education and excellent personality essential. High salary if can qualify. LYONS & BEAVIS, EMPLOYMENT SPECIALISTS, 516 California Bldg.

WANTED—EMPLOYERS TO KNOW THAT THE National Association of Stationary Engineers, No. 2, furnishes competent engineers free of cost to either party. Write or phone B. C. PARKER, Secretary, engine room Angeles Hospital, South 835; 20812.

WANTED—MEN AND BOYS TO LEARN A GOOD-paying trade, automobile driving, repairing, electricity, machinist, surveying; we teach what others have failed, because of better facilities; see our adv. under "Learn Trade" and "Instruction course." NATIONAL SCHOOL, 2110 W. Seventh.

WANTED — BRIGHT OFFICE BOY FOR FIRST-class concern; age 16-17. High school education. Living with parents. We want boy who has more consideration for future than starting salary. LYONS & BEAVIS, EMPLOYMENT SPECIALIST, 516 California Bldg.

WANTED—SEVERAL MEN UNDER 30, TO FIT FOR POSTOFFICE CLERKS OR LETTER CARRIERS; STARTING SALARY $900 PER YEAR; PROMOTIONS; PERMANENCY. SEE MR. HOFF, 629 SECURITY BLDG. SEE INSTRUCTION ADV.

WANTED—SALESMAN EXPERIENCED IN WHOLE-sale and retail coal business; must be thoroughly posted on local conditions and furnish A-1 references. State remuneration expected and full particulars first letter. Address C, box 118, TIMES OFFICE.

WANTED—2 UP-TO-DATE SALESMEN, MUST BE hustlers and capable to earn over $20 per week; this is no real estate proposition; a good future for the right man. Call at 430 WILCOX BLDG., between 3 and 4 p.m. Ask for Mrs. Weinstein.

WANTED—YOUNG, LIVE, ENERGETIC SALES-man to call on grocery and drug trade; salary to commence $65 per month; state age, references and telephone number. Address C, box 277, TIMES OFFICE.

WANTED—BANK STATEMENT CLERK, MUST BE good penman; operate typewriter, and adding machine, $65-$75; ACCOUNTANT, with real estate experience, capable installing system, $100. PACIFIC AUDIT & SYSTEM CO., 608 Fay Bldg.

WANTED—FEW BRIGHT YOUNG MEN TO COACH for railway mail clerks; this State; beginning salary $75 per month; promotion to $1800 per annum; many appointments being made. See MR. HOFF, 629 Security Bldg.

WANTED—BRIGHT YOUNG MEN TO PREPARE FOR RAILWAY MAIL CLERKS FOR LOS ANGELES. MANY APPOINTMENTS. For successful coaching see MISS WILSON, 602 Citizens' National Bank Bldg. See instruction adv.

WANTED—BANK MEN, ATTENTION. BANK book-keeper and statement clerk under 30 years of age. Must be good penman and have high-class reference. See MR. DURBIN, 514 Marsh-Strong Bldg.

WANTED—COMBINATION STENOGRAPHER AND book-keeper. Age about 25. Good address. Desirable position; $65. Good future. LYONS & BEAVIS, EMPLOYMENT SPECIALISTS, 516 California Bldg.

WANTED—TWO BRIGHT MEN, NEAT APPEARANCE, good opportunity for those applying themselves. Common school education. Experience unnecessary. Call this forenoon. KOHLER STUDIO, 517½ S. Broadway.

WANTED—GARDENER, SWEDISH OR GERMAN, nursery, $50 month; married man, ranch, German preferred, good place. Call early. SWEDISH & GERMAN EMPLOYMENT BUREAU, 101½ S. Broadway.

WANTED—SEVERAL CAPABLE MEN OVER 21 TO PREPARE FOR CLERKS AND LETTER CARRIERS IN LOS ANGELES. SEE MISS WILSON, 602 CITIZENS' NATIONAL BANK BLDG., SEE INSTRUCTION ADV.

WANTED — SCIENTIFIC CHECKER PLAYER TO talk on checker playing and play simultaneously against large number. Write terms, Y.M.C.A. SECRETARY, Whittier, Cal.

WANTED—AUTOMOBILE PAINTERS, MEN WHO thoroughly understand rubbing, finishing and enameling; none other need apply. WESTERN AUTO BODY & MFG. CO., 416 East 9th st.

WANTED—MAN ABOUT 50 TO 55, AS DOOR AND information man. Must be active, of good personality and habits and live in Hollywood; $12 a week. LYONS & BEAVIS, EMPLOYMENT SPECIALISTS, 516 California Bldg.

WANTED — DISHWASHER, SMALL RESTAURANT, Pasadena, $35, board and room; Call before 8; housemen, elevator men. HARKNESS & HUNTER AGENCY, 224 S. Spring, room 310.

WANTED — EXPERIENCED COLLECTOR, WITH motorcycle, $75 to start; references required. Bonds required. Acquainted with the city. PACIFIC SERVICE CO., 531 Mason Bldg.

WANTED—HEAD MARKER AND DISTRIBUTER, one who can take charge of room and give results; no fixed salary, but a chance for good steady job. Address B, box 27, TIMES OFFICE.

WANTED—JOYSOPE, JOYSOPE, JOYSOPE SALESmen; don't worry about hard times; get busy; sell Joysope; easy seller, big profits. Room 2, 121½ S. BROADWAY, mornings only.

WANTED—YOUNG MEN TO PREPARE FOR POSITIONS IN THE POSTOFFICE AND TERMINAL. SEE MISS WILSON, 602 CITIZENS' NATIONAL BANK BLDG. SEE INSTRUCTION ADV.

WANTED—BRIGHT, HONEST BOY FOR GENERAL office work, run errands, collect and make some deliveries; boy with bicycle preferred. 918 CENTRAL BLDG. 9:30 a.m.

WANTED—MARRIED RANCH FOREMAN, MUST BE able to run a gasoline engine and understand alfalfa, $60 to $70 a month and house.
MURRAY & READY, 110 East 2nd street.

WANTED—EXPERIENCED MAN ASSISTANT manager advertising department monthly magazine, must be able to get advertisements. Address S, box 553, TIMES BRANCH OFFICE.

WANTED—RESPECTABLE MAN AND WIFE TO care for small ranch. Will give free use of house, barn, chicken yards and garden. References H. M. JEWELL, Van Nuys.

WANTED—
10 bridge carpenters for Death Valley, long job, $3.50 day.
MURRAY & READY, 110 East 2nd street.

WANTED—RENTAL DEPARTMENT MANAGER, STATE EXPERIENCE, AGE, REFERENCES, AND SALARY REQUIRED. DO YOU KNOW THE CITY? ADDRESS S, BOX 592, TIMES BRANCH OFFICE.

WANTED—MAN TO MILK ON RANCH NEAR CITY. Must understand handling cows. Call 324 AMERICAN BANK BLDG.

WANTED—CARPENTER TO FIGURE ON ROUGHing in bungalow. 653 N. ARDMORE. Heliotrope drive car to end of line.

WANTED—GOOD ROADMAN, WHO THOROUGHLY understands moving picture films. Apply 527 WEST 8TH ST.

WANTED—EXPERIENCED AUTOMOBILE MAN AS helper on truck, with view of driving later. Call at 700 S. MAIN ST.

WANTED—CARPENTER WHO WILL TAKE PAY in dental work or in rent of new 4-room bungalow (southwest.) Phone WEST 2919.

WANTED—100 MEN FOR MOVING PICTURES. Long engagement, good salary. See MR. MAUD, 1339 Gordon st., between 11 and 12.

WANTED—EXPERIENCED WINDOW TRIMMER and card writer for country department store, $85. 421 BYRNE BLDG.

WANTED—LIVE MAN FOR BOTTLED SODA AND water route, auto delivery, experienced. HOLLY SPRINGS. Phone Holly 885. MR. ROGERS.

WANTED—YOUNG MAN TO ASSIST WITH JANItor work in exchange for tuition. HOLLMAN BUSINESS COLLEGE, 1017 S. Figueroa st.

WANTED—
Help, Male.

NOTE.—Applicants for positions are advised not to send original recommendations in answer to ads. Send duplicates only.

Space is not given under this heading to advertisements soliciting business patronage.

WANTED—HUMMEL BROS. & CO.,
Employment Agents.
Largest and Best Equipped Office on the Coast.
Main 8434—Home 10709.
Private Exchanges connecting all departments.
116-118 EAST SECOND STREET.
23 Years' Reliable Service.
Night lunch man, city, $30 and found; butler, city, $50 and found; masseur, hot springs, $25 and found; elevator boy, $15 and found; waiter, restaurant, city, $10 and meals; waiter, country, loss here, $30 and found; dish washer, $9 and meals; man and wife, ranch and cook, $35 and found; machinist, country, $3.50; blacksmith, city, company work, $3; ranch blacksmith and engineer, $60 etc.; ranch hands, $35 etc.; ranch teamsters, $35 etc., $45 etc.; German ranch hand, $40, found; orchard teamsters, $35 etc.; hay hands, $1.50 etc., $1.75 etc.

WANTED — A YOUNG MAN, AGE 23 TO 30, preferably for position of book-keeper in wholesale jobbing house; must be experienced and write a clear, legible hand; salary $75 per month; man who has had experience in hardware, plumbing supplies or oil well supplies preferred. Reply, stating age, whether married or single, experience and furnish references. Address S, box 557, TIMES BRANCH OFFICE.

WANTED—YOUR WORK PAYS EXPENSES WHILE learning trade of automobile, electricity, plumbing, bricklaying. Actual garage work and contract jobs. The faster your learn, the more you earn. These trades pay $5 daily and work easily obtained. Catalogue free. UNITED TRADE SCHOOL CONTRACTING CO., 234 Aliso st., two blocks east and one block north of postoffice. See adv. in "Learn Trades" column.

WANTED—LIVE MAN TO SHOW PROPERTY; PREvious experience unnecessary; can make $100 to $300 per month. Good chance for a sober, steady man to become permanently identified with a large company. Call at once. 206-207 H. W. HELLMAN BLDG., corner Spring and Fourth.

WANTED—BUSHELMAN; MUST BE EXPERIENCED and thoroughly able to execute all kinds of alterations on men's ready-made clothing; both fast and exact. Apply before 10 a.m. FOREMAN & CLARK, Third and Main.

WANTED — EXPERIENCED CARPET, RUG AND LINOLEUM SALESMEN. APPLY BEFORE 10 A.M. SUPT., BROADWAY DEPARTMENT STORE.

WANTED—A FIRST-CLASS ALL-AROUND MACHINist. Apply with references and where been employed. Address B, box 23, TIMES OFFICE.

WANTED—YOUNG MAN TO DO JANITOR WORK for his tuition at the Isaacs-Woodbury Business College, 502 HAMBURGER BLDG.

WANTED—YOUNG MAN TO LEARN NURSERY business; must have references; steady employment. P.O. BOX 755, Pasadena.

WANTED—YOUNG MAN TO WORK IN LAUNDRY 5 days a week. Apply SUNSET LAUNDRY, 1119 Santa Fe ave.

WANTED—CONTRACT PAINTER TO PAINT LARGE hotel building in exchange for real estate. CRAIL, 759 Ottawa st.

WANTED—BOY IN DRUG STORE, 38TH AND CENTRAL AVE.

WANTED—PLATEN PRESS FEEDER. STANDARD PRINTING CO., 211 New High st.

WANTED—A WHEEL BOY. DO NOT APPLY BEfore 9:30. 513 W. FIFTH.

WANTED—EXPERIENCED SODA DISPENSER WITH references. CHOCOLATE DEN, 318 W. Seventh.

WANTED — PLATEN PRESS FEEDER, MUST BE good. Apply 112 N. CENTER.

WANTED—BOY, 649 W. WASHINGTON.

WANTED—GOOD BARBER, 105 S. BROADWAY.

WANTED—
Help, Male and Female.
(Investment Required.)

WANTED—A MAN TO BECOME SECRETARY AND treasurer to large growing corporation; a good business woman might do. Must give good references and be well qualified. Must make some investment to hold office. This is a splendid opportunity for the right party. Phone Home F3434. 908 UNION OIL BLDG.

WANTED — RELIABLE MAN WHO CAN INVEST $240 to help manage branch office for manufacturing company in Long Beach, Ocean Park, Venice, Santa Monica, Pasadena, can make $35 weekly; nothing like it California. Money secured; no experience necessary. Call 326 W. 3RD ST., Room 609-610 Fay Bldg.

WANTED — MAN TO INVEST $500 AND CAR. Have a sure thing. Investigate this and you will see the biggest money maker in Los Angeles for the money invested. Full address in answer. Address KC, box 280, TIMES OFFICE.

WANTED—SPANISH OR MEXICAN AS MANAGER Spanish department large Eastern corporation. Also man for important agency on border. To assure permanency company requires taking some preferred guaranteed stock in company. Great opportunity if you know Spanish. JACK DANCIGER, Vice-President, Tucson, Arizona.

WANTED—MAN WITH $1000 CASH; "NO TRADES," for interest in livest proposition in Los Angeles and biggest returns on money invested. Address KC, box 282, TIMES OFFICE.

WANTED—NOW SIGNING MEN FOR SUMMER work in Alaska gold fields; transportation both ways provided in contract. 428 L. A. INVESTMENT BLDG. Evenings by appointment. Main 7988. F7460. Pasadena office, 427 Chamber of Commerce Bldg.

WANTED—MAN WHO HAS $2500 CASH ON HAND, the livest enterprise in Los Angeles. Chance for good position for right man. Address KC, box 283, TIMES OFFICE.

WANTED—STEADY MAN THAT CAN INVEST $300 or more in old-established manufacturing business, worth learning, $18 weekly to start, steady increase. Call ROOM 210, Wilcox Bldg., Second and Spring.

WANTED — MAN TO INVEST $1500 IN A CORporation now being organized. A money maker from the day we start the business. "Investigate this." It is up to you to judge. Address KC, box 285, TIMES OFFICE.

WANTED—START A MAIL ORDER BUSINESS OF your own. Small capital, spare time. 27 plans. Send for particulars. MUTUAL OPPORTUNITIES EXCHANGE, Buffalo, N. Y.

WANTED — TWO MEN WHO CAN WORK TOgether. Must have $250 apiece. A live one can make from $8 to $40 a day. "Are you the one?" Address KC, box 292, TIMES OFFICE.

WANTED — MEN WITH PATENTABLE IDEA, write RANDOLPH & CO., Patent Solicitors, Washington, D. C.

WANTED — PARTY WITH $750 TO INVEST IN new proposition. A chance to double your money in six months. Let me prove it. Full address in answer. Address KC, box 287, TIMES OFFICE.

WANTED—
Help, Female.

Space is not given under this heading to advertisements soliciting business patronage.

WANTED—SALESWOMAN FOR OUR HANDKERchief department. Must be thoroughly experienced in this special line. Apply before 10:30 to Supt. VILLE DE PARIS.

WANTED—HOUSEGIRL, 2 IN FAMILY, $40; another, 3 in family, $35 to $40; another, beach, 2 in family, $35; all kinds of good places to assist, etc., $20 to $40. Call early. SWEDISH & GERMAN EMPLOYMENT BUREAU, 101½ S. Broadway.

WANTED — GOOD LADY BOOK-KEEPER, ONE about 25 years old preferred, must be capable and accurate; good position for reliable party; give reference and salary expected. Address C, box 263, TIMES OFFICE.

WANTED—YOUNG GIRL TO TAKE CARE OF BABY and assist with light housework; must be fond of children; good home; small wages. Phone Ruthland Apts., call for MRS. KELLY, South 106, 60561.

WANTED — EXPERIENCED YOUNG LADY STEnographer, for wholesale house; short hours, easy work, $8 to start. Address, giving age, experience and references, C, box 274, TIMES OFFICE.

WANTED—I WISH TO ENGAGE HELP THROUGH fruit season in July; tents, cots, stoves, wood, water and lights furnished free. For further particulars, address WM. BAKER, Piru, Cal.

WANTED—LADIES, BEAUTY CULTURE PAYS BIG. Learn right. FLORENTINE HAIRDRESSING COLLEGE, "World's Largest," 227 Mercantile place. See "To Learn Trades."

WANTED — GOOD WAGES TO A FIRST-CLASS working housekeeper; German, Swiss or American preferred. Address B, box 426, TIMES BRANCH OFFICE.

WANTED—GIRL TO ASSIST WITH HOUSEWORK; no laundry; good home; considerate treatment; 4 adults, 2 children; $20 and $25. 2826 DALTON AVE.

WANTED—MOTION PICTURE PLAY WRITERS, model scenario supplied. PHOTOPLAY STUDIO, 5624 Virginia avenue, Hollywood. Home 59162. See Instruction Course.

WANTED—ENGLISH COOK, MUST BE NEAT AND clean, prefer girl just over, good home for the right party. Apply 641 S. VERMONT AVE., after 10 a.m.

WANTED—GIRL FOR CARD MOUNT EMBOSSING, one with experience preferred. Apply HOWLAND & DEWEY CO., 510 S. Broadway.

WANTED—GIRL FOR GENERAL HOUSEWORK, $25. Call 412 UNION LEAGUE BLDG., Second and Hill.

WANTED—FIRST-CLASS EXPERIENCED FINISHer on vests. Apply A. K. BRAUER & CO., 345 S. Spring st.

WANTED—BRIGHT STENOGRAPHER, SOME LEgal experience, $8 to start. PACIFIC SERVICE CO., 531 Mason Bldg.

WANTED—GIRL IN SMALL FAMILY TO HELP with housework and care of child. Wages $5 week. Phone WEST 2085.

WANTED—TEACHERS, CALIFORNIA, ARIZONA and Nevada. PACIFIC TEACHERS' AGENCY, 551 Mason Bldg.

WANTED—LADIES TO MAKE NEEDLEWORK BY piece or dozen. Call 1 to 4, 128 W. ADAMS. See Instruction Course Ad.

WANTED—A FIRST-CLASS PIECE-WORK IRONER. Apply at once. YOSEMITE LAUNDRY CO., Raymond and Ritzman, Pasadena.

WANTED—A FIRST-CLASS MARKER AND DIStributor. Apply 8 a.m., ready for work. MANHATTAN HAND LAUNDRY, 764 E. Pico.

WANTED—SALESLADY FOR NOTION DEPARTment. Apply SCHAPER DRY GOODS CO., 7th and Hill.

WANTED—YOUNG GIRL FOR LIGHT HOUSEWORK; 6-room cottage; 2 in family. WILSHIRE 931.

WANTED—COMPETENT YOUNG WOMAN FOR general housework. PHONE 73073.

WANTED—
Help, Female.

NOTE.—Applicants for positions are advised not to send original recommendations in answer to ads. Send duplicates only.

Space is not given under this heading to advertisements soliciting business patronage.

TUCKER'S EMPLOYMENT AGENCY—
211½ W. Second st.
Pastry cook, $45; salad maker, $7.50; serving girls, $6; chambermaids, $35; others, $25; man and wife, to do porter work, $65; houseman and chambermaid, $40 and apartment; waitress, Nevada, $35, fare paid; waitress for Arizona, $20, fare paid; waitresses, city, $7 and $8; general house girls, $35; cook and waitress, restaurant; starch ironer, country hotel.

WANTED—COOK, INSTITUTION, NICE PLACE, $35, room, board and laundry; cook and downstairs, 2 in family, city, $40; cook and downstairs, no laundry, Nordhoff, $35; second girl, temporary; city, $35; general housework, 2 in family, $25; many others, $20 to $35; girl to assist, $15; housekeeper, man and 3 children, $15.
HENDERSON EMPLOYMENT AGENCY,
313 West Third st.

WANTED — HOUSEGIRL, BEACH, $30, FOUND; head waitress, $30, room and board; 5 waitresses, arm, $7 and $8; 3 waitresses, tray, $25, found; man and wife, wife do four hours' work for apartment; good positions coming in. MRS. RUTLEDGE, Harkness & Hunter Agency, 224 S. Spring, room 309.

WANTED—RESPONSIBLE WOMAN WHO HAS HAD experience to take full charge of an infant; must make herself generally useful and furnish first-class references. Good home, good pay and permanent position to right party. Call today about 11 a.m. MRS. GUBIN, 515 S. Broadway, Jewelry store.

WANTED—SALESWOMEN AS EMERGENCY HELP for our muslin underwear and art departments. Must be thoroughly experienced in these special lines and apply to Supt. before 10:30. VILLE DE PARIS.

WANTED—BUYER FOR INFANTS' AND JUNIORS' YEAR, CORSETS, UNDERMUSLINS AND HOUSE DRESSES. MUST BE EXPERIENCED AND THOROUGHLY CAPABLE OF BUYING FOR AND MANAGING THE ABOVE DEPARTMENTS.
N. B. BLACKSTONE CO.,

WANTED — SALESWOMAN FOR OUR INFANT'S wear department. Must be thoroughly experienced in this special line. Apply before 10:30 to Supt. VILLE DE PARIS.

WANTED—FIRST-CLASS BUTLER, $55; COOK AND second, $40 and $35, references, beach; second, $40, English family; cook, $35; practical and mental nurse, $25 and $35. HAWLEY EMPLOYMENT OFFICE, 254 S. Broadway.

WANTED—ELLIOTT FISHER BILL CLERK, $55, $65, good place; STENOGRAPHER and Bill Clerk, hardware experience, $50. Apply PACIFIC AUDIT & SYSTEM CO., 608 Fay Bldg., Third and Hill sts.

WANTED—WOMAN STENOGRAPHER AND TYPEwriter, office work, light, will act as social entertainer; must be of pleasing manner and disposition; wages $25 and room and board. Apply to F. L. KRIEBEL, 220 California Bldg.

WANTED—BOOK-KEEPER. 749 S. BROADWAY.

WANTED — EXPERIENCED CANDY GIRL WITH references. CHOCOLATE DEN, 318 W. Seventh st.

WANTED—
Help, Male and Female.

Space is not given under this heading to advertisements soliciting business patronage.

WANTED—MARRIED MAN, NO CHILDREN, FOR ranch near city; woman must be a good cook, and man a good worker. Call 324 AMERICAN BANK BLDG.

WANTED—MAN TO WORK ON DESERT RANCH, and his wife to furnish meals; must have had experience; no children. Call at 1024 TRUST AND SAVINGS BLDG., between 12 and 2 Thursday.

WANTED—MAN AND WIFE TO TAKE CARE OF apartment-house, 12 apartments. Payment, rent free. Call between 11 a.m. and 4 p.m. Take Huntington Park car. 2125 E. 9TH ST.

WANTED—I WISH SOME LIVE SALESMEN, MEN or women who can sell high grade physical training; good thing here for producers. See McAVOY, 12 noon, 802 Security Bldg.

WANTED—
Help, Male and Female.
(To Learn Trades.)

WANTED—LEARN AUTO REPAIRING, DRIVING and machinist work; oldest reliable school; overhauling of all makes of cars; our graduates in demand; positions secured; place to work for room and board after school hours. Electricity and surveying taught. Call or write for catalogue. NATIONAL SCHOOL OF ENGINEERING, 2110 W. Seventh st.

WANTED—LEARN BEAUTY CULTURE, HAIR manufacturing. Students wanted. LEADER COLLEGE OF HAIRDRESSING, 228 Mercantile place. MRS. HARRIS.

WANTED—MEN AND BOYS TO LEARN TRADE OF automobiles, electricity, plumbing, brick laying, without expense. UNITED TRADE SCHOOL CONTRACTING COMPANY, 234 Aliso st.

WANTED—LADIES! BEAUTY CULTURE PAYS big. FLORENTINE HAIRDRESSING COLLEGE, world's largest. 227 Mercantile place.

WANTED—MEN TO LEARN MIRROR SILVERING in short time. BENOIT, 401 Lake Shore ave.

WANTED—
Help, Male and Female.
(Instruction Course.)

WANTED—IF YOU WOULD SUCCEED IN MOTION picture acting, get your instruction from reliable and experienced director; refer to successful pupils. PHOTOPLAY STUDIO, 5624 Virginia ave., Hollywood. Home 59162.

WANTED—RAGTIME PIANO PLAYING TAUGHT IN 20 lessons; write for free book. CHRISTENSEN SCHOOL OF POPULAR MUSIC, 23 Walker Bldg., Main 2176. F5798.

WANTED—STUDENTS FOR STENOGRAPHIC training. Standard systems. Personal instruction. STENOGRAPHERS' TRAINING SCHOOL, Severance Bldg., Sixth and Main.

WANTED — BRIGHT YOUNG MEN TO PREPARE for railway mail clerks; this State; see MR. HOFF, 629 Security Bldg.

WANTED—YOUNG AND MIDDLE-AGED MEN TO fit for a government position. MISS WILSON, 602 Citizens Nat. Bank Bldg.

WANTED—MANY GOVERNMENT JOBS OPEN TO women. List free. FRANKLIN INSTITUTE, Dept. 738 M, Rochester, N. Y.

WANTED—INSTRUCTION GIVEN IN ART NEEDLEWORK. 123 W. ADAMS.

WANTED—SALESMEN—
Agents and Solicitors.

WANTED—I WANT A RELIABLE REAL ESTATE agent in each town in the vicinity of Los Angeles to assist me in handling the best proposition being offered in Los Angeles county on a liberal commission basis. Write me for particulars. F. J. DAVEY, Braly-Janss-Badger Co., 320-335 Pacific Electric Bldg.

WANTED—"CAN YOU DELIVER THE GOODS?" If so, we need you. We sell you $100 worth of goods, you sell it for $500. Can be sold every thirty days. A life' banner. HERE IT IS, GRAB IT. Address KC, box 284, TIMES OFFICE.

WANTED—AGENTS TO CALL ON BUSINESS MEN, surrounding towns; must be hustlers, with at least $25 for supplies to work with, 9 to 12, Thursday. CALIFORNIA LAW AND AUDIT ASSOCIATION, 512 Delta Bldg.

WANTED—LIVE MEN AND WOMEN AGENTS, city and suburban, 100 per cent. to you. Get busy, make money fast. Great sellers. Call at factory 2 to 4 p.m. 138 S. FREMONT.

WANTED — SALESMAN TO INTERVIEW AUTOmobile owners, a live man can make from $10 up per day. Call at 610 E. FIRST ST., The MILTON MFG. CO., Inc.

WANTED—"CAN YOU DELIVER THE GOODS?" If so, we need you. We sell you $100 worth of goods, you sell it for $500. Can be sold every thirty days. A life's banner. HERE IT IS, GRAB it. Address KC, box 281, TIMES OFFICE.

WANTED—AGENTS TO SELL BEST CHECK PROtector on market; good agent can make $10 a day. AGENTS SUPPLY COMPANY, 238 Douglas Bldg.

WANTED—AGENTS FOR EGG PRESERVER, 100 sample patented holders, 15c. W. H. BENNINGHOFF, 24 California st., San Francisco, Cal.

WANTED—AGENTS LADIES AND MEN. CALL 117 N. Broadway, between 9 and 4. Big proposition, big money and steady work. BERRY JOHNSON, 117 N. Broadway.

WANTED—GOOD SALESMEN WHO KNOW HOW can make big money by seeing B. L. ALLEN, 424 West 6th st.

WANTED—LIVE AGENT MUST HAVE $50, CHANCE to make from $8 to $24 a day. "A sure thing." Address KC, box 288, TIMES OFFICE.

WANTED — EXPERIENCED SOLICITORS FOR house-to-house trade. Easy seller, money-maker. 2227 W. 9TH ST.

WANTED—LADIES. AGENTS. 8013 SAN PEDRO ST.

WANTED—
Situations, Male.

Space is not given under this heading to advertisements soliciting business patronage.

WANTED—BANK BOOK-KEEPER, SEVEN YEARS' experience. Address S, box 551, TIMES BRANCH OFFICE.

WANTED—HIGH SCHOOL STUDENT WOULD LIKE work from hours of 2 until 5, and Saturdays. Phone GARVANZA 1270.

WANTED—BY JAPANESE, COLLEGE STUDENT, rent of small house or rooms in exchange for work about place. 1242 W. 24TH ST.

WANTED—CHAUFFEUR, EXPERIENCED, CITY OR country, married, will take care lawn, best references. Address C, box 267, TIMES OFFICE.

WANTED — HOUSE PAINTER EXPERT, WITH tools, works for $2.50 day. Address S, box 523, TIMES BRANCH OFFICE.

WANTED—JAPANESE COOK, GOOD REFERENCES and experienced, wants position in city. WATA, Home phone 52657.

WANTED—JAPANESE, FIRST-CLASS COOK, WITH good experience and best city references; wants position in the city. JAMES, home 556920.

WANTED—YOUNG MAN, STENOGRAPHER, DEsires several hours office work daily. Address S, box 504, TIMES BRANCH OFFICE.

WANTED—A FIRST-CLASS JAPANESE CHAUFFEUR wants a position for family. SAM KODAMA, Home A5830. 921 E. First st.

WANTED—POSITION AS WATCHMAN BY MIDDLE-aged man, best of references. Address C, box 40, TIMES OFFICE.

WANTED — JAPANESE, FIRST-CLASS COOK, wishes situation, small family, in city or country. Address C, box 34, TIMES OFFICE.

WANTED—CARPENTER, GOOD ALL-AROUND MAN, wants job, $3 day. Phone WILSHIRE 3411.

WANTED—
Situations, Male.

Space is not given under this heading to advertisements soliciting business patronage.

WANTED — CHAUFFEUR POSITION, AUSTRIAN-HUNGARIAN, 28 YEARS OF AGE, SINGLE, EXPERIENCED, CAREFUL, GOOD DRIVER; ONE YEAR AND HALF IN LAST PLACE; GOOD REFERENCES; CAN DRIVE ALL HIGH-POWER MACHINES; DO OWN REPAIRING, IF DESIRED. CALL OR WRITE 1919 ORANGE ST. TEL. WILSHIRE 966.

WANTED—EXPERIENCED JAPANESE CHAUFFEUR wishes position; long experience city driving; can drive any high-grade car; sober, reliable, careful driver, with best city reference; no objection other work. JIMMI TATSU, 520½ W. Sixth st. Home A4671.

WANTED — BY YOUNG MAN, A POSITION IN wholesale house or factory, where there would be good chance of advancement; would invest money later if all were satisfactory; have had experience; also a year of law. Address WALTER O. SCHELL, Irvine Apts., 10th and Figueroa.

WANTED—ACCOUNTANT, COST-SPECIALIST, AUditor, manager, 12 years' hard, practical experience, desires location in city or vicinity; Canadian; good references. Address VT, box 64, TIMES OFFICE.

WANTED—POSITION BY AN EXPERIENCED ACcountant and office man. A1 references. Will accept any reasonable offer with prospects of advancement. Address Box 30, TIMES OFFICE, Pasadena.

WANTED—SITUATION, BY LUMBER SALESmanager, conversant with the trade conditions and personally acquainted with the trade in California, Arizona and New Mexico. Address VA, box 22, TIMES OFFICE.

WANTED — EXPERIENCED YOUNG MAN WITH GOOD EDUCATION WANTS POSITION AS PRIVATE SECRETARY OR CORRESPONDENT; SALARY NO OBJECT. BEST REFERENCES. ADDRESS C, BOX 265, TIMES OFFICE.

WANTED—SOBER AND WILLING WORKMAN CAN do any kind of plumbing, steam fitting or pump work; want steady position in or out of city; have some knowledge of hardware. Address O. M., P.O. box 832, Los Angeles.

WANTED—COMPETENT JAPANESE CHAUFFEUR, understands repairing, temperate and reliable; careful driver; furnish best references; desirous to work with a nice family. ROY, F1855, 1016B S. Olive.

WANTED—JAPANESE CHAUFFEUR WANTS POSItion in private family, age 35; have long years' experience; very careful driver; understand repair of car; willing to do general help. GEORGE, 522 S. Flower st.

WANTED — EXPERIENCED ACCOUNTANT EXAMINES, AUDITS, SYSTEMATIZES BOOKS BY DAY OR AGREEMENT; WILL POST SMALL SET WEEKLY AS REQUIRED. 221 EXCHANGE BLDG. A3487.

WANTED—EXPERIENCED ALL-AROUND OFFICE man desires position in city or outside; moderate salary. Address B, box 547, TIMES BRANCH OFFICE.

WANTED—EXPERT ACCOUNTANT AND AUDITOR wants few more small sets of books to keep. Books opened, closed or audited by day or contract. Best references; reasonable. PHONE 556925.

WANTED—CAN YOU USE AN A1 BOOK-KEEPER, first-class in every respect, can operate typewriter, city references, salary moderate. Address B, box 489, TIMES BRANCH OFFICE.

WANTED—WORK AFTERNOONS OR EVENINGS BY man experienced with automobiles, motor trucks and horses. Will and can do anything. References. Address B, box 549, TIMES BRANCH OFFICE.

WANTED—PRACTICAL MINING MAN WANTS POsition, 30 years' experience in United States and Mexico; has good record. Address B, box 167, TIMES OFFICE.

WANTED—CHAUFFEUR, NEAT APPEARING, INdustrious, chauffeur and mechanic, desires permanent position, know Los Angeles thoroughly; local references. Tel. 52132, or WEST 524.

WANTED—CHAUFFEUR WANTS POSITION WITH private family, 8 years' experience; and have good references and know city and country roads. Address S, box 506, TIMES BRANCH OFFICE.

WANTED — COLLEGE STUDENT WISHES EMployment in morning until 12:00, or evening after 6:00. Address S, box 593, TIMES BRANCH OFFICE.

WANTED—POSITION AS RODMAN AND DRAFTSman. Experienced. Understands construction. Speaks Spanish. Go anywhere. Address S, box 568, TIMES BRANCH OFFICE.

WANTED—FIRST-CLASS CARPENTER FOREMAN, will be at liberty in a few days. Reasonable wages. Will go anywhere. Address C, box 269, TIMES OFFICE.

WANTED—POSITION AS CLERK IN DRY GOODS store or men's furnishing store. Can work in any department but shoes. 10 years' experience. Address S, box 574, TIMES BRANCH OFFICE.

WANTED—JAPANESE WANTS EVENING WORK, do cook, waiter, housework. Call please after 8 p.m. A2071.

WANTED—CHAUFFEUR, 34, SINGLE, GOOD MEchanic, careful driver, 9 years' experience. Good local references. Phone A4467. BROADWAY 6830.

WANTED—POSITION AS GARDENER ON PRIVATE place. 14 years, city references. Address C, box 129, TIMES OFFICE.

WANTED—GOOD EXPERIENCED JAPANESE BOY wants position in hotel or apartment or gardener. M. MONJI, address 6387 Yucca st., Hollywood.

WANTED—YOUNG MAN WANTS POSITION. EXperienced, farming, poultry; best references. Address B, box 164, TIMES OFFICE.

WANTED—GARDENER AND HANDY MAN ABOUT place wants a position. Address B, box 162, TIMES OFFICE.

WANTED — POSITION BY JAPANESE, SEVERAL hours' work in morning or afternoon. HENRY, Phone 72878.

EMPLOYMENT
Agencies.

WANTED—JAPANESE CENTRAL EMPLOYMENT AGENCY. All kinds of Japanese help promptly furnished. House and window cleaning department. Phones Main 2924, 62925. 124½ E. THIRD ST.

WANTED — ANDERSON'S EMPLOYMENT BUREAU, the most efficient help of all kinds promptly furnished. 105 E. FIRST ST. F4282. Broadway 4230.

WANTED—THE PACIFIC
JAPANESE AAA EMPLOYMENT AGENCY,
445 S. Olive st., Los Angeles.
F1078. Main 1714.

WANTED—
Situations, Female.

Space is not given under this heading to advertisements soliciting business patronage.

WANTED—BY A NEAT, RELIABLE WOMAN, GOOD plain cook and housekeeper; week or month; references. Address S, box 561, TIMES BRANCH OFFICE.

WANTED—PLACE, SHORT ORDER COOK, LUNCHroom, charge of steam table; cafeteria serving; can take management if desired. F4404, CHURCHILL.

WANTED—YOUNG LADY WITH A YEAR AND a half hospital training would like to be an assistant in doctor's office. For information Address C, box 279, TIMES OFFICE.

WANTED — MIDDLE-AGED LADY WOULD LIKE position as housekeeper for gentleman with one child, or elderly couple; good plain cook and housekeeper. Telephone GARVANZA 1016.

WANTED—SITUATION, BY REFINED GIRL, AS nurse for children, at home or beach; steady for 3 months at least; will exchange references. Address Box 47, TIMES OFFICE, Pasadena.

WANTED—POSITION BY A FIRST-CLASS COOK in nice private family. Best of references. Wages $35 to $40. Address S, box 572, TIMES BRANCH OFFICE.

WANTED—YOUNG WOMAN, FIRST-CLASS COOK, wishes general housework in refined family for the summer. No wash. F3217.

WANTED—DRESSMAKER, EXPERIENCED, SUITS, gowns, evening coats; work guaranteed; $2.50 by day or at home. F5048. MAIN 8667.

WANTED—WIDOW, WITH GIRL 7, WANTS POSItion, Christian family or gentleman's home. Telephone MAIN 8436, Room 2. 1028 S. Hill st.

WANTED—HOUSEWORK IN CITY OR COUNTRY by good experienced woman, neat, reliable, no children. Address 1151 MAPLE AVE., city.

WANTED—BY COMPETENT CHILDREN'S NURSE, beach preferred; good reference. 957 S. BROADWAY.

WANTED — LADY COMPOSITOR WISHES POSItion; no objection to leaving city. Address C, box 129, TIMES OFFICE.

WANTED—COMPETENT GERMAN WOMAN, GOOD cook, wants general work; home nights preferred. $10 week. 59550.

WANTED—WASHING, IRONING, CLEANING BY competent Swedish-German woman. Phone mornings, 12639; MAIN 1095.

WANTED — A NEAT COLORED GIRL WANTS housework and plain cooking. Phone BOYLE 2479.

WANTED—EASTERN GIRL, COLORED, WANTS position as chambermaid. Phone BROADWAY 608.

WANTED—TO MANAGE FIRST-CLASS APARTment or rooming-house. Go anywhere. References exchanged. Address A, box 214, TIMES OFFICE.

WANTED—GOOD ENGLISH COOK, WITH REFERence, wishes to go to Goldfield, Nevada. GREEN, 1017 Elden ave., Los Angeles.

WANTED—TRAINED EXPERIENCED NURSE, would like confinement cases. Phone SOUTH 4164.

WANTED—EXPERIENCED COOK AND HOUSEmaid; neat, reliable, desires position where good service is required. References, $35. CALL 14813.

WANTED — PRACTICAL NURSING, CONFINEments a specialty, good care and references given. BROADWAY 4277, Room 40.

WANTED—FIRST-CLASS DRESSMAKER, GOOD references, $2.00 per day. 55193. WILSHIRE 5514.

WANTED—CHAMBER WORK, ROOMING-HOUSE, or hotel, home nights; can take full charge. F4404. CHURCHILL.

WANTED—SEWING BY THE DAY, GOOD SEAMstress or housework in nice small family by month. WILSHIRE 3776.

WANTED—GENERAL HOUSEWORK BY COMpetent Swedish and German girls and woman. PHONE 12639. MAIN 1095.

WANTED—SEWING, HALF DAY, MORNINGS, $1. Call MRS. CLARKE. 52708.

WANTED—WOULD LIKE POSITION DOING HOUSEwork, in small family. Adults. PHONE F1741.

WANTED—EXPERIENCED NURSE HAS TIME FOR one confinement case in June. F4725.

WANTED — YOUNG LADY WISHES WORK IN doctor's or dentist's office. F4726. M.O.C.

WANTED—BY NEAT COLORED GIRL, GENERAL housework. Call SOUTH 3931.

WANTED—SITUATION BY YOUNG SWEDISH GIRL, new comer. Good home. PHONE 557539.

WANTED—SITUATION BY FIRST-CLASS COOK. Prefer the country. Phone BROADWAY 3041.

WANTED—
Situations, Female.

Space is not given under this heading to advertisements soliciting business patronage.

WANTED — CONSCIENTIOUS EXPERIENCED child's nurse, middle-aged or mother's helper, infant or grown, fond of children, kind, patient, highest local references, good sewer, willing to assist, would leave town, city or country. MAIN 4634.

WANTED—POSITION AS STENOGRAPHER AND general office work, prefer sales office where interest in business would be appreciated; can handle the public; five years with one firm; reasonable salary. SOUTH 7162.

WANTED—GOOD SOPRANO WANTS SOLO WORK in church, experienced, can give best of references. Address AA, box 440, TIMES BRANCH OFFICE.

WANTED—AM A FIRST-CLASS STENOGRAPHER and book-keeper, can take full charge, A1 references. Will start reasonable. Address B, box 445, TIMES BRANCH OFFICE.

WANTED—SEVERAL STENOGRAPHERS, BEGINners and experienced, want positions. For quick service call MACKAY BUSINESS COLLEGE. Main 4796; F3193.

WANTED—PARTY WHO THOROUGHLY UNDERstands pants and vest making; would like position out of town; can manage help, understands team work. Address C, box 31, TIMES OFFICE.

WANTED—GRADUATE NURSE, COMPANION TO elderly person or care of child, city or country. Address C, box 133, TIMES OFFICE.

WANTED—HOUSEWORK BY NEAT YOUNG BOhemian girl. Address 637 MAPLE AVE.

WANTED—WORK BY THE DAY. CALL MAIN 2003. MRS. NELSON.

WANTED—STRONG WOMAN WANTS LAUNDRY or house cleaning by the day. BROADWAY 4440.

WANTED—
Situations, Male and Female.

Space is not given under this heading to advertisements soliciting business patronage.

WANTED—BY EXPERIENCED HOTEL AND APARTment-house managers, man and wife, to take charge and manage hotel or apartment-house. Best of references. I can sell it for you. Address S, box 552, TIMES BRANCH OFFICE.

WANTED—MAN AND WIFE SEEK POSITION OF trust together; business preferred, experienced managers and organizers. Book-keeping and shorthand, etc. Locality no object. Excellent references. Address C, box 45, TIMES OFFICE.

WANTED—JAPANESE COUPLE WANTED SITUAtion, husband for gardener, and wife for kitchen help. Address 518½ W. SIXTH ST. Phone F2137.

WANTED—(JAPANESE,) MAN AND WIFE, WISHES to work in apartment-house. Has had experience. T. OKADAKI, 527½ E. First st.

WANTED—
Work by the Day.

WANTED—DAY WORK, TUESDAYS, WEDNESDAYS and Thursdays. Address BEECHLER, 212 Omar st.

WANTED—RELIABLE COLORED WOMAN WANTS day's work or bundle washing. Phone BROADWAY 5083.

WANTED—COLORED LAUNDRESS WANTS WORK by day. Phone SUNSET MAIN 7574, morning, before 9 or evening, 3:30.

WANTED—DAY'S WORK, CALL WEST 1979, MRS. JACKSON.

WANTED—DAY WORK BY FIRST CLASS LAUNdress, work nicely done. Phone WILSHIRE 3883.

WANTED—SITUATION, FIRST-CLASS LAUNDRESS wants work by the day. PHONE WEST 5175.

WANTED—
Carpentering, Paper-hanging, Tinting, etc.

WANTED—WALL PAPER, 1c PER ROLL; COMplete line of 1914 samples, nothing over 10c; calcimoia, 10c; painting, tinting, patch plastering; call up for samples. BROADWAY 2099. A5402.

WANTED — PAPER HANGER DOES PAINTING, tinting; man who knows his business; wishes work, day, contract. PHONE 35123; GARVANZA 173.

WANTED—CHAS. A. FORSE, 5923 TOWNE AVE. House painting and tinting. Telephone SOUTH 1527.

WANTED—PAINTING, TINTING, ETC. I'LL TREAT you fair. Interior work a specialty. WILSON, 14853. Broadway 1327.

WANTED — PAINTING, TINTING, ENAMELING, varnishing. Old work a specialty. Always on job. WEST 5395.

WANTED—PAINTING, TINTING AND PAPERING. Lowest prices, work guaranteed. SOUTH 6850; HOME 20299.

WANTED—CALL GARBER FOR PAINTING, PAPER hanging, tinting, roof repairing. Price reasonable. HOME 21346.

WANTED—PAINTING, TINTING, PAPERHANGING, work done best manner, prices reasonable. PAUL GOODWIN, 420 W. Eighth. Main 969, F8865.

WANTED — HOLLYWOOD TINTERS, TINTING $2 per room. All work guaranteed. Phone Home 59157. HOLLYWOOD 721.

WANTED—PAINTING, PAPER HANGING, TINTING. I lower all bids on new and old work, city or country. BROADWAY 3471.

WANTED — PAINTING, TINTING, EXTRA LOW price, good work. Phone BROADWAY 1834.

WANTED—WALL PAPER FURNISHED AND HUNG, $2.50 per room. Tinting. 25606.

WANTED—
Partners.

WANTED — PARTNER WITH $500 TO BE USED for improvement of large modern, elegantly equipped moving picture theater. Must be able to handle box office, or act as manager. Address A, box 256, TIMES OFFICE.

WANTED—PARTNER IN WHOLESALE WINE BUSIness and plant; large stock; man with experience preferred. N. S. WINERY, Box 122, R. D. No. 2, San Bernardino, Cal.

WANTED—PARTNER WITH CASH IN GOOD PAYing mineral springs and baths, fine opening for good investment and good real estate values. Address S, box 586, TIMES BRANCH OFFICE.

WANTED—GENTLEMAN, REFERENCES AND SOME money, buy interest worthy business, clear nearly $400 monthly. Particulars, 355 S. BROADWAY, Room 202.

WANTED—
To Rent.

WANTED — MAN AND WIFE WITH INFANT wants house of three or four furnished rooms, or one side of double cottage, furnished; within fifteen minutes of City Hall, $15 to $18, by the month. Address C, box 276, TIMES OFFICE.

WANTED—FURNISHED BUNGALOW NEAR UNIversity of California or College of Physicians and Surgeons. Pay $25 month. CHAS. T. INMAN, 383 Union Oil Bldg. A4378. Bdwy. 555.

WANTED—
Rooms and Board.

WANTED — GENTLEMAN, WITH AN AUTO, wishes board and room, reasonable, by the 15th of June; west side, or Hollywood proper preferred. Address S, box 590, TIMES BRANCH OFFICE.

WANTED—ROOM AND BOARD BY YOUNG BUSIness man with private family. NO OTHER BOARDERS. Westlake district preferred. Address S, box 515, TIMES BRANCH OFFICE.

WANTED—BY YOUNG WOMAN, REASONABLE board on ranch in family of adults. Address Box 48, TIMES OFFICE, Pasadena.

WANTED—
To Purchase, Real Estate.

WANTED—I HAVE A BUYER WITH $4000 CASH who wants a 5 or 6-room bungalow in the northwest. If you haven't a bargain don't answer. Give full particulars or no attention paid. Address S, box 542, TIMES BRANCH OFFICE.

WANTED—ALFALFA RANCH OR CITY PROPERTY for my seven-room bungalow, 2 lots, corrugated iron barn, 30x60; 6 horses, 5 wagons, 2 auto trucks. Income $400 per month. Price $10,500. Phone BROADWAY 3795.

WANTED—A GOOD DOUBLE BUNGALOW OR FLAT to $5000. Will give $2000 cash and a good clear $3000 lot.
A. H. LOWEN, 226 Story Bldg.
A5077. Main 2897.

WANTED—MODERN HOUSE WITH 4 BEDROOMS, west or southwest, to $10,000; will give 320 level good acres, Willow Springs and cash, or assume. VERNON H. PECK, 707 Grant Bldg. A1110; Main 6066.

WANTED—LOT IN HIGH-CLASS RESIDENCE DIStrict, West preferred. Must be at least 50 feet wide. Nothing but best "buys" city property at cash, will be considered. Phone SOUTH 3825.

WANTED—WILL EXCHANGE ORANGE GROVE, 16-year-old trees, value $6500, mortgage $2000; want house in Los Angeles. Address E, box 204, TIMES OFFICE.

WANTED—1 TO 5 ACRES OF LAND, CLOSE IN and adapted for small bungalow lots. Must have water, be unrestricted and below the market. Address C, box 259, TIMES OFFICE.

WANTED—CASH READY FOR 6 OR 7-ROOM bungalow, North Wilshire or Hollywood way. Only a bargain considered.
T. R. CROSWELL, 404 Grant Bldg.

WANTED — TO PURCHASE CHOICE ACREAGE property, value about $200,000, close to Los Angeles. Address S, box 520, TIMES BRANCH OFFICE.

WANTED—FROM OWNER, CHEAP, RELINQUISHment or deeded land in Southern California; give exact location. Address M, box 557, TIMES BRANCH OFFICE.

WANTED — CALIFORNIA REALTY; PART CASH, clear eastern and local equities; nothing over $20,000. Address S, box 538, TIMES BRANCH OFFICE.

WANTED—APARTMENT-HOUSE OR FLATS; HAVE 20 clear lots, good section; value $30,000; will exchange all or part and assume. Address S, box 565, TIMES BRANCH OFFICE.

WANTED—ONE OR TWO GOOD LOTS OR EQUIties, will give cash and 160 acres wheat land, clear, in Canada; guaranteed worth $2500. Phone VERMONT 587, after 5 p.m.

WANTED—IF YOU WISH TO BUY, SELL OR EXchange your property, see us. Get results. H. A. ECKERT, with B. C. POLLARD, 621 Central Bldg. Broadway 2673. A3475.

WANTED—5 OR 6-ROOM MODERN BUNGALOW IN Hollywood, will give $600 equity in lovely southwest bungalow as first payment. Address C, box 86, TIMES OFFICE.

WANTED—COTTAGE OR BUNGALOW TO $3500, for cash and clear lots. Address S, box 527, TIMES BRANCH OFFICE.

WANTED—4-FLAT BUILDING, NOT EXCEEDING $7000; give cash and clear lots, no agents. Address S, box 597, TIMES BRANCH OFFICE.

WANTED—YOUR PROPERTY FOR SALE OR EXchange. Can sell or match anything. J. A. CRAIG, 739 H. W. Hellman Bldg.

WANTED—
To Purchase, Real Estate.

WANTED—YOU CAN MAKE MONEY IN UTAH. More jobs and better wages than here. I will trade neat cottage, well located, in Ogden, Utah, railroad center and growing city of 30,000, for small home here. Write to owner. H. G. WRIGHT, box 1379, Los Angeles.

WANTED—I WANT THE BEST 5-ROOM HOUSE THAT $20 DOWN AND $20 A MONTH WILL BUY, NOT OVER $3200. BY RESPONSIBLE PARTY. ANSWER AT ONCE. GIVE NUMBER OF HOUSE AND DESCRIPTION IN FIRST LETTER. ADDRESS A, BOX 115, TIMES OFFICE.

WANTED—TO PURCHASE, ACREAGE OR STOCK ranch, Tulare or Santa Barbara way, for fine building, income $1200 yearly. Also Long Beach property to $5000. Will give Los Angeles or acreage. PATTERSON, 1040 Van Nuys Bldg. 11566, Main 7790.

WANTED—TO PURCHASE; I HAVE THE CASH for 80 to 100 acre alfalfa ranch, Chino district, but will not consider any fancy price, and prefer to deal with owner; send price and full particulars. Address S, box 563, TIMES BRANCH OFFICE.

WANTED—BUNGALOW, HOLLYWOOD SECTION, TO $3000. Will pay $1500 cash and give clear half acre at Sunland, value $650, and an equity of $850 in West Hollywood large lot, value $1500. Owners only. McCANN & LEECH, 823 Story Bldg. F5070, Broadway 225.

WANTED—
To Purchase, Miscellaneous.

WANTED—
Diamonds, Jewelry,
Old Gold, Antiques.
Highest Prices Paid.
J. C. FERGUSON, 232-234
Homer Laughlin Bldg. F3516.

WANTED — DIAMONDS, ANTIQUE OR BROKEN jewelry, old gold, pearls, silver, any quantity; pay spot cash; no red tape. S. S. SCHEFFS, 716 S. Hill.

WANTED—TO PURCHASE USED EVENING AND afternoon dresses, negligee coats, suits, etc. Phone 556780, Wilshire 5087. MRS. SCHLANK, 1370 Sunset blvd.

WANTED—TOP PRICES PAID FOR GENTLEMEN'S and ladies' used clothing, by COHEN, Pacific Coast largest dealers. We call. F2899 or Main 4024. 303 S. Spring, 111 E. 7th.

WANTED — DIAMONDS, OLD GOLD, SILVER, bought for cash. THE CRAFT SHOP, rooms 320-321 O. T. Johnson Bldg., Fourth and Broadway.

WANTED—DIAMONDS, EMERALDS, PEARLS AND jewelry, any amount. Pay highest cash prices. HARRY REID, 705 Grant Bldg. Phone 11935.

WANTED—LANCASTER INVESTMENT CO. STOCK. State price and size of certificates. Address S, box 570, TIMES BRANCH OFFICE.

WANTED — DIAMONDS, OLD GOLD, ANTIQUES, bought for cash. H. R. CROUCH & CO., 433 S. Hill st.

WANTED—TO BUY A SET OF BUTCHER'S FIXtures complete. W. H. ERNIN, 312½ W. 7th st., Room 20.

WANTED—TO BUY OR SELL FOR CASH, OLD-fashioned jewelry, silverware, laces, antiques, also old gold. 614 W. SIXTH ST., near Grand.

WANTED—TO BUY FOLLOWING ARTICLES: I can use immediately for cash, some pipe, engine, pump, tank and ranch tools. Write 316 TALA ST.

WANTED—TO BUY DIAMONDS, JEWELRY, GOLD, sterling silverware, automobiles; loan money on above goods. MARKWELL & CO., 302 Grant Bldg.

WANTED—DIAMONDS AND PAY MORE. KUSEL, 306-7 Stimson Bldg., 3rd and Spring.

WANTED — CASH PAID FOR FEATHER BEDS. 758 SAN PEDRO ST. Main 1166.

WANTED—
Miscellaneous.

WANTED—
DON'T WAIT
until the last minute to telephone your "Want Ad." to The Times, but get it in early.

WANTED—
For quick action, drop answers to Times "Liners" in Times' letter boxes in downtown office buildings. The locations of the boxes are printed in the first column of The Times "Liner" section.

WANTED—
Discarded Clothes.

WANTED — WE BUY MEN'S AND LADIES' clothes, pay high price. Try us. F7802.

WANTED—
Furniture.

WANTED—WE PAY THE VERY HIGHEST CASH price for all kinds of furniture, household goods, merchandise, etc., any quantity. We also sell on commission and advance cash on consignments. A trial will convince you, and we are always at your service. We have the largest, best equipped and oldest auction house in the State. REED & HAMMOND, Auctioneers, 1049 S. Broadway, and Main. Phones—Broadway 2860, Home F3545.

WANTED—WE PAY MORE CASH FOR FURNIture, household goods, merchandise, etc., than any firm in the city; any quantity; also sell on commission; cash advanced on consignments; largest and oldest established auction house in California. RHOADES & RHOADES, Auctioneers, 1501-3-5 S. Main st. Phones: 25679; Main 1239.

WANTED—TO PURCHASE THE FURNITURE OF private residence in the high-grade, in mahogany, oak, or birdseye maple, for cash. Let me know at once, please. No dealers need apply. From 8 to 14 rooms. Address RR, box 480, TIMES BRANCH OFFICE.

WANTED—SPOT CASH PAID FOR HOUSEHOLD and office furniture, any quantity. Will sell on commission. See us before selling. L. A. FURNITURE AND AUCTION COMPANY, 726 South Main st. Main 1139.

WANTED—HOUSEHOLD AND OFFICE FURNIture, rugs, stoves, etc. We pay highest cash prices. H. ARNOLD FURNITURE CO., 143 E. 7th st. F5624, Main 2582.

WANTED—ANY AMOUNT OF FURNITURE, HOUSEhold goods, restaurant outfits, office outfits. Highest spot cash prices paid. J. J. SCHAERMAN'S, 112-116 Court st. Phones—F4810, Main 2114.

WANTED—TO PURCHASE AT ONCE THE ENtire furniture of a home. Am no dealer. WILSHIRE 971. 60506.

WANTED — FURNITURE. WE PAY YOU CASH for your household and office furniture. DANNING, 65427. 923 W. 6th st.

WANTED—PARTY DESIRES TO PURCHASE FIVE or more rooms of furniture. PHONE 22288.

TO LET—
Furnished Rooms.

TO LET—TO SINGLE MAN, PLEASANT FURNISHed room in an apartment with two other men. Cooking facilities. Everything homelike. Good place for amateur photographer. Address G. E. DUNN, 309 Wilcox Bldg.

TO LET—WOULD YOU FEEL AS IF YOU WERE at home? Our rooms have freedom, quiet, and that homey feeling that the ordinary roomer misses, and they cost no more than others. Come and see them. Single room and apartments. 1041 S. HOPE.

TO LET — CALIFORNIA HOTEL, RIGHT ON Broadway. Desirable rooms, all conveniences; rates $1 day; $4 week, and up. 437 S. BROADWAY. Phones Main 5772; F3552.

TO LET—2 OR 3 PLEASANT ROOMS IN PRIvate home, furnished for housekeeping; very moderate price; nice location. 401 N. HARVARD BLVD. Phone Hollywood 1488 mornings.

TO LET—HOTEL MUNN, AT FIFTH AND OLIVE sts., adjoining the Auditorium, is making very reasonable summer rates, convenient location, good service. Take a look at them.

TO LET—LOWER 3-ROOM SUITE; SECOND FLOOR, light, airy rooms, single or en suite; front room, balcony and kitchenette. 628 WESTLAKE AVE. Home 55487.

TO LET—IN REFINED MODERN HOME IN WESTlake district, beautiful large front room with 4 windows and 2 closets; references. 669 S. UNION. Phone 52228.

TO LET—YOUNG MAN TO SHARE APARTMENT. Hot and cold water, electricity, steam heat and telephone. only $9. Canada Apts. Must furnish good references. Call SHIVELY, 10351.

TO LET—A1 FURNISHED ROOMS WITH OR without housekeeping, ½ block from Vermont. Sleeping porch, phone and large yard. 1336 W. 30TH ST. 71852.

TO LET—TO LADY EMPLOYED, FRONT ROOM in private family. All home conveniences. $5 per month. 71680.

TO LET—$5 PER MONTH, NICE ROOM WITHIN 5 minutes' walk First and Broadway. 523 CALIFORNIA ST.

TO LET—NICE OUTSIDE ROOM WITH PRIVIlege of bath and phone, $2. Smaller room, $1.50 weekly. 1616 SOUTH GRAND AVE.

TO LET—GO TO CLAYMORE ARMS, 434 CENtennial, for nicest rooms in city; housekeeping privileges. Temple cars. $2.50 up. 61948.

TO LET—HADDON HALL HOTEL, 330½ SOUTH Spring. Clean, airy rooms, 50c up per day, $3 up per week.

TO LET—$1.75, $2 WEEK EACH. CLEAN FURnished housekeeping rooms. Bath. 548 EAST PICO.

TO LET—TWO DELIGHTFUL ROOMS IN PRIVATE home, one with private bath, suitable for two gentlemen. Phone 51157. 806 WESTLAKE AVE.

TO LET — NEWLY FURNISHED LARGE AND small sunny south rooms, reasonable; garage. 54441. 1023 SOUTH BONNIE BRAE.

TO LET—WESTLAKE DISTRICT; TO LADY EMployed, sunny, airy room, prettily furnished; walking distance; breakfast if desired. PHONE 54551.

TO LET—HOTEL LYNN, 137 S. BROADWAY, NICE outside rooms. Hot and cold water. $3 per week up.

TO LET—WANT REFINED LADY WHO IS NOT employed for company. Home privileges. Reasonable rent. A4229.

TO LET—SUNNY FRONT ROOM, ALSO ROOM with connecting bath, use of piano; walking distance. Phone F4752. 1249½ S. FLOWER.

TO LET—TWO PLEASANT ROOMS FOR HOUSEkeeping for gentleman and wife or two ladies. 338 W. 30TH ST.

TO LET — FURNISHED, LARGE ROOMS AND housekeeping apartments, from $10 up. 951 ALBANY ST. Phone Wilshire 2192.

TO LET — DELIGHTFUL ROOM, ALL MODERN conveniences, private family. Westlake district. Close-in. 52227.

TO LET—ONE COSY FURNISHED ROOM, HOUSEkeeping privileges for $2.50 a week. 1800 S. FLOWER. West 5086.

TO LET — $15, THREE FURNISHED ROOMS with kitchen. 323 S. HOPE.

TO LET — PLEASANT HOUSEKEEPING ROOMS. 850 S. OLIVE. A3537.

Classified Liners.

TO LET— Furnished Rooms.

TO LET—PERKINSON HOTEL. Just opened. No extra charge for two in room. Hot water day and night; private, public and shower baths. Phone, steam heat and hot and cold water in every room. Rates $4 per week without, or $6 with private bath; 12 minutes' walk to 8th and Broadway. One of the most beautifully finished and furnished houses in the city, and we will be delighted to show you through, whether you rent or not. All outside, bright, quiet rooms, convenient to restaurants and private board. 824 GOLDEN AVE., third block west of Figueroa, between 8th and 9th.

TO LET—HOTEL WENTWORTH, NEWLY FURnished, all outside rooms, hot and cold water, steam heat, also private baths; beautiful lobby; rent $3 per week and up. Will give one week's rent free. 141 N. FLOWER, half block from car line.

TO LET—TWO ROOMS TO LIVELY CONGENIAL people. Nice home, beautiful street and flowers, all home privileges. Would like a nice child. 20 minutes from business center. 1406 HARVARD BLVD.

TO LET—LIGHT, AIRY ROOM IN PRIVATE HOME, with or without use of garage; home privileges; Sunday morning breakfast if desired; half block from car line, fifteen minutes from Broadway. HOME PHONE 54561.

TO LET—ONE OR 2 LARGE FRONT ROOMS with sleeping porch, private bath and kitchenette, with hot and cold running water; nice private home; exclusive Westlake district. 538 S. WESTLAKE AVE. Phone 51946.

TO LET—THE WHITMARSH. Centrally located. 419 W. Eighth. Under new and careful management. All outside sunny rooms by the day, week or month, transient. Hot and cold water, rates reasonable.

TO LET—YOUNG MAN WISHING NICE PLACE TO live can find it, phoning 52150.

TO LET—CLEAN SLEEPING PORCH EFFECT BEDroom, gentlemen. PHONE 59065.

TO LET—FURNISHED, NICE FRONT SUNNY ROOM in private family. 2400 S. HOPE ST.

TO LET—HOTEL ALAN, 236 E. SECOND ST. Strictly modern. $2.50 and $5 weekly.

TO LET—YOUNG MAN WISHING NICE PLACE TO live can find it. PHONING 52150.

TO LET — VERY PLEASANT HOUSEKEEPING room, $12 per month. 250 S. BUNKER HILL.

TO LET— Unfurnished Rooms.

TO LET—2 OR 3 ROOMS AND KITCHENETTE in refined private home; would partly furnish; fine high location. PHONE 51946.

TO LET— Housekeeping Rooms, Furnished and Unfurnished.

TO LET—LARGE ROOM, SLEEPING PORCH AND kitchen, first floor; plenty of sun and air; nice, shady porch and yard; a clean home place. 922 W. EIGHTH ST. Phone 52671.

TO LET—3 ROOMS, FURNISHED; PRIVATE BATH; sleeping porch; adults only. 1716 TOBERMAN. Phone West 6226.

TO LET—THREE NICE SUNNY CONNECTING rooms, for housekeeping. Reasonable rent. 1616 S. GRAND AVE.

TO LET—THREE NICELY FURNISHED HOUSEkeeping rooms with private bath. 725 WEST 47TH. Phone 28217.

TO LET—FURNISHED ROOM FOR LIGHT HOUSEkeeping, cheap. Apply MRS. O'DAY, 213 E. 14th.

TO LET— Unfurnished Flats.

TO LET—ELEGANT 4-ROOM FLAT, NEVER been occupied, at 4346 South Olive. Disappearing bed, hardwood floors, mantel, buffet, writing desk, walls beautifully decorated, dressing-room, bedroom, gas range, linoleum, sleeping porch, garage. Adults.

TO LET—$18 FOR 5-ROOM UPPER HANDSOME flat in highest and most beautiful section of Angeleno Heights. Why pay $30. 1329½ KELLAM AVE. 10 minutes from Broadway. Phone 58940.

TO LET—BUNGALOW FLAT, OVERLOOKING ECHO Park, 2 rooms, bath, sleeping porch, large veranda, 10 minutes from Sixth and Broadway. $17.50. WATTS, 803 N. Bonnie Brae. Phone Wilshire 3593.

TO LET—$20, WORTH $25, UNFURNISHED FLAT, new, 4 rooms, Holmes beds; strictly modern; screen porch. Nothing finer. Take University car to 38th st., off Vermont. 3786 WISCONSIN ST. Phone 77132.

TO LET—ELEGANT NEW FLAT, FOUR ROOMS, bathroom, large cement store room, all modern features, garage if required, high ground, ten minutes from Sixth and Broadway, $25. WATTS, 803 N. Bonnie Brae. Phone Wilshire 3593.

TO LET — IN THE WESTLAKE SECTION, AND close to beautiful park. A strictly modern lower 5-room flat, large yard, lawn cared for by owner. Close to business center. If desired will rent partly furnished; adults. Apply 722 VALENCIA ST.

TO LET—ABSOLUTELY FREE, WITH FREE GAS, beautiful, sunny four-room unfurnished flat, close in, near Third st. tunnel; unusually attractive wall bed; well situated. Address S, box 383, TIMES BRANCH OFFICE.

TO LET — IN NEW BUILDING, ONE UPPER AND one lower flat, 6 rooms each, beautifully finished, strictly modern, sleeping porch, garage; summer rate. 4023 S. RAYMOND. Phone 568822.

TO LET—4-ROOM FLAT, ALL MODERN IMprovements, hardwood floors, near 3 car lines, water paid, rent cheap. 126½ W. 45TH ST. South 1613.

TO LET—$20, JUST FINISHED 3 ROOMS, ALL built-in features, etc., garage. 1139½ Irolo. Pico car. Also 3 rooms and bath, gas, electricity, near beach. PHONES WILSHIRE 888 or 1373.

TO LET—6-ROOM FLAT, CLOSE IN, WALKING distance; repainted, tinted, varnished throughout; clean, light and sunny. 1119 S. FIGUEROA ST. Telephone Owner, 56810.

TO LET—UNFURNISHED, BEAUTIFUL NEW 4-room flat, all built-in features, within walking distance; adults. Key 1357 BOND ST., between Pico and 10th, few blocks west of Figueroa.

TO LET — CLOSE-IN UPPER 4-ROOM FLAT, large rooms, hardwood floors, disappearing bed, enameled kitchen and bath; Westlake district. 941½ GRATTAN ST.

TO LET — 5-ROOM STRICTLY MODERN FLAT, bath, hardwood floors, built-in conveniences. Take Griffin-avenue car, off at Avenue 28, 1 block east to 426 E. AVENUE 28.

TO LET—$25, CLOSE IN, WESTLAKE DISTRICT, modern attractive 4-room flat, wall bed, fireplace, etc., thoroughly clean and newly refinished throughout. Phone OWNER, A2517.

TO LET—CHOICE WEST ADAMS DISTRICT, FINest flat in city in every detail, furnished or unfurnished, only $27.50. Near two car lines. 1528 W. 27TH ST.

TO LET—$20, WORTH $25, NEW, 4 ROOMS, corner, strictly modern, 2 Holmes beds, etc. Garage, Hill top. Walking distance. BURLINGTON AND THIRD. 58148.

TO LET—UPPER 4-ROOM FLAT, DISAPPEARING bed, writing desk, gas stove, hardwood floors, linoleum on bath and kitchen floors. 300 WEST 40TH PLACE.

TO LET—ATTRACTIVE NEW BUNGALOW FLATS, all built-in effects; 8 minutes from the heart of the city. Must be seen to be appreciated. 1255 SUTHERLAND ST. Main 7760.

TO LET—BEAUTIFUL ATTRACTIVE FLAT OF 4 large rooms, in new double residence; well arranged with all built-in features; hardwood floors. Call 855 Heliotrope Drive, or phone SOUTH 3835.

TO LET—UP-TO-DATE 4-ROOM FLAT ON 25TH near La Salle st., finest part of city. Will rent for $22.50. See OWNER, 111 S. Broadway. JOHN RIEPER. Home Phone A1434.

TO LET—SUNNY UPPER COTTAGE FLAT, FIVE rooms and den, rent reasonable; adults. 1336 ALBANY.

TO LET—4-ROOM DOUBLE BUNGALOW, NEVER occupied, built-in beds, residence neighborhood, close in, 24th and Stanford. VERMONT 2435.

TO LET—LOVELY 3-ROOM MODERN FLAT, EAST and south exposure, Crown Hill district; walking distance; adults. 1241 WEST 3RD. 53557.

TO LET—NEW STRICTLY MODERN 4-ROOM FLAT Adults only. 1653 WINFIELD ST. Phone 55452 Take West 11th st. car.

TO LET—A SNAP, $12.50, 4-ROOM LOWER FLAT with bath, screen porch, walking distance. 169 WEST 14TH.

TO LET—4-ROOM APARTMENT WITH BATH, furnished, $3.50 per week. 934 FLOWER. Main 5297.

TO LET—$13 MONTH, NEW, MODERN, 3-ROOM flat with built-in features; water paid. 3707 SAN JULIAN ST. Take Maple-ave. car.

TO LET—WEST ADAMS DISTRICT, ATTRACTIVE high class four-room flat, large airy rooms, all modern conveniences; rent reasonable. 1679 WEST 23RD near Normandie.

TO LET—4-ROOM MODERN UPPER FLAT, 2028 Walton ave., near Jefferson and Vermont. Phone OWNER, 29741.

TO LET—5-ROOM FLAT, UNFURNISHED, ALL conveniences, walking distance. $25 per month. Inquire at 310 N. GRAND AVE.

TO LET—ELEGANT NEW 4-ROOM STRICTLY modern upper and lower, good neighborhood. 1802 4TH AVE.

TO LET—BEAUTIFUL, MODERN, 4-ROOM UPper, fine location; adults. 2826 W. 9TH. Phone 55820, WILSHIRE 1805.

TO LET—SUNNY, DESIRABLE UPPER COTTAGE flat, 4 rooms, bath; wall beds; porches; reasonable. 1032 S. UNION. Wilshire 1393.

TO LET — LARGE 5-ROOM FLATS, JUST COMpleted, beautiful breakfast room; reasonable. T2481, WEST 4495.

TO LET—FINE LOCATION AND CAR SERVICE. $12 to $14 for upper flats. 3, 4, 5-room modern flats, close in. Phone MAIN 3374.

TO LET—4-ROOM UPPER FLAT. ALL MODERN built-in features, disappearing bed, sunny bedroom, porch; reasonable rent. 664 E. 23RD ST.

TO LET—2 AND 3-ROOM FLATS, $12.50 AND $15; light and water paid; free rent until June 1; garage. 3708 S. MAIN ST.

TO LET—2774; FRANCIS AVE., MODERN UPPER flat, $30. Call at flat, or at 2719 W. NINTH ST. Afternoons.

TO LET—BEAUTIFUL, SUNNY, 4-ROOM FLAT, commodious, sunny location, storage room, garage. 1444 MAGNOLIA AVE.

TO LET—NICE 4-ROOM FLAT, $10; 7-ROOM house, $21. 247 W. 53RD ST. Phone Vermont 2419.

TO LET—ATTRACTIVE SIX-ROOM UPPER FLAT, gas range, fine car service. Adults only. 132 EAST ADAMS ST.

TO LET — CLOSE IN, COR. FOURTH AND FREmont, 4-room flat, $20; 6-room, $30. Key, 551 HOPE. A3258.

TO LET—6-ROOM UPPER MODERN FLAT, 1216½ TRENTON ST. Close to car line.

TO LET—UNFURNISHED MODERN LOWER FLAT at 1135 MAGNOLIA AVE. Phone 55390.

TO LET— Unfurnished Flats.

TO LET—UNFURNISHED— Modern 4-room flats, close in. 2112-2125 Santee st.; water paid, rent $15. RENTAL DEPARTMENT. CALIFORNIA REALTY CORPORATION. O. E. FARISH, President. 353 S. Hill st. Home 60280. MAIN 2888.

TO LET — EAST-FRONT, ELEGANT 5-ROOM flat, half block north WESTLAKE PARK, four car lines, ten minutes to Broadway; hardwood and wood stone floors, paneled hall and dining-room, enameled bath and bedrooms, wall bed, bookcases, mirrors, buffet, mantel, laundry tub, improved and inexpensive heating. ALSO seven-room flat, same plan and finish, between SUNSET and WESTLAKE PARKS. Adults. References. PHONE 51596.

TO LET—TWO MODERN FOUR-ROOM FLATS, building just completed, all built-in features, disappearing beds, built-in mirrors and shower bath, oak floors, gas range and linoleum. Garage if desired. Good inducement to first tenants. Fine neighborhood. 978 FEDORA ST. West 11th street car. Phone OWNER, West 4085.

TO LET — STRICTLY HIGH CLASS AND NEW UPper and lower 4-room flats, at 1417 Third ave. East front; has everything: hardwood floors, papered walls; paneled dining room, fireplace, individual furnaces, linoleum on kitchen and bath; kitchen range; garage and gardener service. Call WEST 4683 for information.

TO LET—FLAT, 3 ROOMS, BATH AND SLEEPING porch. 2 built-in beds, gas range and heater; white enameled kitchen and bath, inlaid linoleum on bath; fine oak floors, all kitchen furniture in; southeast exposure, $22.50. 2919 BUDLONG, one-half block south of 29th and University car. F2993. BROADWAY 7438.

TO LET—BEAUTIFUL NEW SUNNY 4-ROOM FLAT, imposing building and situation, paved street; gardener for grounds; Flemish oak living and dining rooms, white kitchen, bath, bedroom, disappearing bed, large closets, sleeping porch, massive fireplace. 1315 CROWN HILL.

TO LET—JUST COMPLETED, IN BEAUTIFUL W. Adams district, No. 1861 West 24th st. Four 4-room flats. Walls hand decorated and latest modern feature. Adults. Garage. Phone WEST 1307.

TO LET— 6-room upper cottage flat, 921 Edgeware road; Angeleno Heights; on car line; deadened floors, rent reasonable. Main 5193. F2287. J. C. NICHOLS, 734 Central Bldg.

TO LET—$20, MODERN 3-ROOM FLAT, 2 WALL beds. Walking distance. Adults only. 461 LUCAS.

TO LET—VERY HANDSOME 4-ROOM BRICK, 2 disappearing beds. 1384 W. 20TH. Phone 22633.

TO LET—4-ROOM FLAT, BUILT-IN FEATURES, sleeping porch, garage. 1683 W. FIRST.

TO LET— Furnished Flats.

TO LET—MODERN FOUR-ROOM FLAT, MODERN six-room bungalow, garage, ten acres vegetable and fruit improved ranch, nine miles from city, and from ten to eighty acres improved Coachella Valley, low summer rates. PATTERSON, 1040 Van Nuys Bldg. 11589; Main 7790.

TO LET—IN THE WESTLAKE SECTION, AND close to beautiful Westlake Park, a completely furnished and modern five-room lower flat, large yard, lawn cared for by owner. Might consider renting partly furnished. Strictly first-class. Adults. Apply 722 VALENCIA ST.

TO LET—THE NICEST 3-ROOM FLAT IN CITY, completely furnished; two disappearing beds, hot water and all modern improvements; 15 minutes from town. Edendale-Hollywood cars. 1425 MOHAWK ST. Wilshire 3368.

TO LET—FIVE-ROOM, ELEGANTLY FURNISHED mission bungalow flat; linen, silver and everything complete; beautiful garden, flowers and fruit, rent reasonable. 2644 HALLDALE AVE., W. Adams car. Phone Vermont 1185.

TO LET—4-ROOM MODERN BUNGALOW FLAT, Well furnished, with garage. No children, rent $25, water and phone paid. 183 W. 36TH PLACE, near Main.

TO LET—FURNISHED FLATS, 2 NEW 3-ROOM lower flats, very attractive, adults only, $25, 1823 BONNIE BRAE ST. Washington car. Tel. 21744.

TO LET—NICELY FURNISHED FLATS, WITH apartment-house service, hot and cold water; among beautiful homes, Westlake district. West 11th st. car. 935 MENLO AVE. 52908.

TO LET—ATTRACTIVE 4-ROOM FURNISHED flat, private bath, sleeping porch, reliable heater, walking distance, $18 to desirable family of two or three adults. 701 N. GRAND AVE. Main 8667.

TO LET—BEAUTIFULLY FURNISHED, FINEST flat in West Adams district, only $35. fine floors, automatic hot water, Pullman buffet kitchen. Steam heat. 1528 W. 27TH ST.

TO LET—FURNISHED 5-ROOM LOWER FLAT, modern, summer rate. 552 E. 33RD ST. South 1818.

TO LET—$30, 2719 W. NINTH ST., MODERN upper flat, partly furnished, or will sell furniture on terms. Garage.

TO LET—4-ROOM FLAT ON SECOND FLOOR, furnished for housekeeping; walking distance. Phone Main 8123. 1041 S. HOPE ST.

TO LET—STRICTLY MODERN LOWER 4-ROOM flats, newly furnished, fine neighborhood. Reasonable. 2901 S. FLOWER. 568891.

TO LET—WILL RENT A 4-ROOM FLAT REASONable, beautifully furnished. Westlake district. ROYAL COURT. Sixth and Coronado.

TO LET — ELEGANT SUNNY FIVE-ROOM FLAT, 71414.

TO LET—WELL-FURNISHED FLAT, 5 ROOMS and bath, at 808½ S. FIGUEROA. Phone 52136.

TO LET—NICELY FURNISHED 5-ROOM FLAT, rent reasonable. 1400 CATALINA ST. West 3209.

TO LET— Apartments Furnished.

TO LET—LA FRANCE APARTMENTS. JUST OPENED. 681 S. Burlington ave. Two and 3-room apartments; all light; elevators; sun and ladies' parlors, billiards, amusement, smoking rooms, large lobby, elegantly furnished; 6 minutes from Broadway; summer rates; apartments $30 up. PHONE 60767; WILSHIRE 4609.

TO LET— SAN GABRIEL APARTMENTS. Strictly modern single apartments, light and airy; direct phones; walking distance; low rates for permanent parties. 947 FRANCISCO, one block west Figueroa.

TO LET—PANAMA APARTMENTS. 200 S. Flower. Single and double housekeeping apartments and hotel rooms, summer rates; fireproof brick corner, high ground, automatic elevator, amusement room, weekly dances. $15 to $50 a month. BROADWAY 2213, 60044.

TO LET — CUMBERLAND HOTEL AND APARTments; best location in the city, on the hill at top of Angels Flight; modern, clean and quiet; good service; rooms with and without private bath; 2, 3 and 4-room apartments; rates very low. 243 S. OLIVE ST. Home 10349. Main 77.

TO LET—LEIGHTON APARTMENTS, WESTLAKE Park district. Social features, tennis courts, billiard room, etc., of Leighton Hotel at the disposal of guests. Summer prices are quite attractive, from $20 to $35 for double apartment. Inquire LEIGHTON HOTEL, 2127 W. 6th st.

TO LET— STRATHALLEN APARTMENTS. 835 W. Ninth st., near Figueroa. Two and three-room handsomely furnished apartments, low rates. Walking distance. MAIN 7800. HOME Phone 55325.

TO LET— BABETTE APTS. 1320 West 5th, new, modern 1, 2 and 3-room apartments, automatic elevators, amusement room; single rooms, $20 up. One double now vacant, suitable for four persons, $35. West 6th street car to Bixel. BROADWAY 528.

TO LET— WINIFRED, 923 Potter Park. Between 7th and 8th, off Figueroa; single rooms and housekeeping suite; free gas, phone, electricity; most reasonable in city. Rooms $2.50 up.

TO LET—$18, $20 AND $24. WALDRON APTS. Just opened. Elegantly furnished; new brick building. 1628 W. 12TH ST. W. 11th st. car to Union. Phone 55457.

TO LET—INGLESIDE APARTMENTS. 1015 Grand View st. Housekeeping apartments, modern, well ventilated, comfortable, dressing-rooms, good service; reasonable. Phones 557288. WILSHIRE 4460.

TO LET—MARIPOSA APARTMENTS, WESTLAKE district, corner Shatto and Valencia, new building, latest improvements. 2 and 3-room apartments, very reasonable. WILSHIRE 2810.

TO LET—WESTBROOK APARTMENTS. 310 S. Alvarado, corner Ocean View. High elevation, ocean and mountain views. Exclusive residential section, low rent.

TO LET—BRONX APTS., 624 W. 4TH, 3 BLOCKS from Broadway, new, elegantly furnished double apartments, 2 large rooms and kitchen, bath, phone, doubles, $40, $45, $50; singles, $25, $30.

TO LET— SCARBOROUGH APARTMENTS. New, first-class, 5 minutes' walk from 5th and Broadway. 517 S. FLOWER ST.

TO LET—GOING TO THE BEACH THIS SUMMER? Let us secure you apartments free of charge. F. F. RENTAL EXCHANGE, 335 S. Hill. Phones Main 4107. 60556.

TO LET—1953 LOVELACE, ONE BLOCK WEST OF Figueroa, off Washington, 10 minutes from Fifth and Broadway; large two-room furnished apartment, $16. Greatest bargain in Los Angeles.

TO LET—FIRST-CLASS MODERN APARTMENT, living-room, wall bed, cabinet kitchen, bath, sleeping porch, superb view. 6906 HAYES AVE., Highland Park. Phone 39074.

TO LET—LOUVRE APARTMENTS, 606 E. WASHington, $16 up, private baths, private 'phones, roof garden, garage, best in city for the money. 24742.

TO LET—FREE! ONE WEEK'S RENT AT TIOGA Apt. if you come at once and take a 2 or 3-room apartment, $20 to $32. New, modern. 1827 S. HOOVER. 29410, West 219.

TO LET—LARGE AND COOL 2 AND 3-ROOM apartments, $16 and up; also single rooms, $10 and $14; walking distance. DOUGLAS TERRACE, 1021 W. 7th st. Broadway 5683.

TO LET—HENRIETTA APARTMENTS. 1400 ALBANY ST. New house, with private baths and phones. Rates $20 to $30. Pico car to ALBANY ST.

TO LET—LLOYD APARTMENTS, BEAUTIFUL 2-room suite, modern, $15. 4701½ MONETA AVE.

TO LET—3-ROOM APARTMENTS AND SLEEPing porch, $22 per month. 1149 SO. OLIVE. Phone F7722.

TO LET—2 AND 3-ROOM APARTMENTS AT SPEcial prices of $10 per month and up. Inquire WESTERN APARTMENTS, 728 Crocker st.

TO LET—BEAUTIFULLY FURNISHED 2 OR 3-ROOM apartments; private bath; Jap attendant. 539 S. HOPE ST., just off Sixth.

TO LET—CALL BROADWAY 5111 FOR SNAP IN cozy apartments. Private phones and bath.

TO LET— Apartments Furnished.

TO LET— LEADING APARTMENT-HOUSES OF L. A. WITHIN WALKING DISTANCE. FREE LIGHTS IN ALL APARTMENTS. TODAY'S VACANCIES ARE:

GOLDEN APTS., 1130 W. 7th st. Phones: Broadway 3004, Home 60049.
Splendid, well-furnished apt. $25.00
Choice, very desirable apt. $30.00

PARK APTS. Phone 60568. 721 Golden ave.
An excellent double apt., only $22.50
An unusually nice apt. for $30.00

GAVIOTA APTS. Phone F3983. 222 N. Fremont.
Three large room apt. at $16.00
Three large light airy rooms $17.00

GENEVA APTS. Phone A6075. 204 N. Fremont.
Good single apartment for only $10.00
A nice double apartment for $16.00

PITTSBURG APTS., 830 Crocker st. Phones Broadway 2914, F2600.
A good comfortable 2-room apt. $11.00
A dandy 2-room apartment for $12.00

LUCERNE APTS. Phone A3764. 1137 W. First.
Three large light rooms for $16.00
Three choice airy rooms only $18.00

PORTLAND APTS., 911 Diamond st. Phones Broadway 2926, F7590.
Nicely-furnished, close-in apt. $12.00
Very desirable, convenient apt. $15.00

ROOSEVELT APTS., 334 S. Figueroa st.
Large, light 3-room apt. $15.00
Splendid 3-room apartment only $17.00

RAMONA APTS. F4123. 218 N. Fremont st.
Living-room, alcove and kitchen $15.00
A good 3-room apartment for $16.00

TO LET—THE NAVARRO, 925 S. Alvarado st. SPECIAL SUMMER RATES. High-class apartment-house, two blocks south of Westlake Park. Take W. Ninth st. car on Spring st., get off at Alvarado st. HOME PHONE 10689. Private exchange connecting all apartments.

TO LET— THE JARNEL, 1316 South Los Angeles street. New brick building. See us for summer rates. Strictly modern 2-room apartments, exceptionally large and cool, all outside rooms, easy walking distance. Phones: HOME 25607. MAIN 1043.

TO LET—HUNTLEY APARTMENTS. 1207 W. THIRD ST. Housekeeping apartments, summer rates, new concrete building; two passenger elevators; every room an outside room; well ventilated, cool porches; dishes washed, beds made; tennis court, free garage; 10 minutes' walk to 3rd and Broadway. Apartments $40 to $100 a month. Phones—10108 or Main 834.

TO LET— PALACE HOTEL APARTMENTS, 317 South Olive street. On the hill terminus Angels' Flight R. R., 3 minutes from business and amusement center. A quiet homelike place, downtown, furnishing the same fresh air and sunshine as the much farther out places. 2 and 3-room apartments with all the modern conveniences. Rates by the month, $25 to $65.

TO LET— THE LAURELHURST, 2756 W. NINTH ST. Apartments, individually furnished as one would their own home. Separate bedrooms and dressing-rooms, private porches; excellent service, cool location. Individual garage for motor owners. Home 556555. Summer rates. Wilshire 3900.

TO LET—DENVER HOUSEKEEPING APARTMENTS, corner W. First and Beaudry; all clean, outside, light, airy rooms, comfortably furnished; modern conveniences; extensive porches; both floors; walking distance, or take W. First st. car. Second and Broadway; summer rates, $11, $12 and $13 monthly. Phone F3285. New management.

TO LET—MARLBOROUGH APARTMENTS, 724 W. 23rd st., Chester place. Finest sanitary 2 and 3-room elegant apartments, all modern appointments, elegant lobby, best accommodations, strictly family resort, most fashionable, quiet neighborhood. Summer rates.

TO LET — APARTMENT, COMPLETELY FURnished; linens, silverware, private bath, hot, cold water; everything new, up-to-date. Cars stop at the door. Summer rates, $20 up. 2626 N. BROADWAY. East 2020.

TO LET—TWO ROOMS AND KITCHENETTE, $22; close in, desirable west side locality; also single room, $8; cheerful home atmosphere. City and beach cars block away. Home Phone. 1346 CONSTANCE ST.

TO LET— THE EDWARDS APARTMENTS, 1427 Griffith ave. Large 2-room apartments, with beautiful private bath, only $16 per month; equal to west side $40 apartments. Come today. PHONE 25615.

TO LET—QUEEN APARTMENTS. 529 California st., above the fog; 3 rooms and bath, furnished completely; electric elevator, roof garden, laundry, free, easy walking distance. $12, $15, $17 up. Bdwy. 1266.

TO LET—MAY APARTMENTS, 12TH AND BURlington, one of the finest little homes in the city in one of the apartments; new brick building, large porch, private baths, phones and large dressing-room in every apartment. Come and see them.

TO LET— MONTEREY APARTMENTS. 3212 South Main street. New, fireproof, modern equipments; low rates. J. C. DEACON, Mgr. South 1729, Home 20782.

TO LET—CARTER APARTMENTS, 214 N. BAILEY st., in Boyle Heights, new and beautifully furnished two and three-rooms, $20 and $25. Phone BOYLE 2292.

TO LET — VERY LIGHT AND AIRY 2-ROOM apartment, with private bath, second floor; also two 2-room apartments, on first floor; walking distance. 825 S. HOPE ST.

TO LET — CLAREMONT APARTMENTS, 251 N. Flower st. Furnished 2 and 4-room apartments, $16 and $30 per month with private bath; clean, sunny, outside rooms.

TO LET—ONE AND TWO-ROOM SUITES, ONLY $9 and $16 per month, close in. Take W. Sixth st. car; off at Witmer st., and walk one block south to 1321 SHATTO ST.

TO LET—ELMORE APARTMENTS, 1319 S. HOOVer. Pico Heights car; single and double apartments; low summer rates. Must be seen to be appreciated. HOME 22116.

TO LET—JORDAN APARTMENTS. 556279. 501 Bixel. Main 6400. New, cool and clean. 2-room apartments and bath. Short walking distance. Summer rates.

TO LET—GENEVA HOTEL APTS., SAN FRANcisco. 840 Van Ness near Ellis. All outside sunny rooms, steam heat. Week or month.

TO LET—IF YOU WANT 3 LARGE FRONT-ROOMS, finely furnished, in best residence section, at popular prices, see THE COMFORT, 24th and Budlong ave. West Adams car. West 6304.

TO LET—JUST OPENED, GLADSTONE APARTments, 509 E. Pico. Summer rates. Rent includes shower bath, hot water daily, electricity.

TO LET—THE SILVERADO— One single apartment, $20; one double, $25. They won't last long; investigate. 920 WEST 11TH ST.

TO LET—THE HOLLAND, 1021 ALBANY, APARTMENTS WITH PRIVATE BATH, $16 A MONTH AND UP.

TO LET—229 N. GRAND, NEW, LARGE, AIRY, splendidly furnished apartments, $18 up. F5568.

TO LET— Apartments Unfurnished.

TO LET— THE FOWLER. Use your own furniture. The only strictly high-class apartment-house in the city, where apartments may be had unfurnished, 2, 3, 4, 5-room suites; beautifully decorated, every modern convenience, elevator, dumb waiters, janitor service. Inspection invited. References required. 1110 W. WASHINGTON, corner Union.

TO LET—AT THE BURGWALD, NEW HIGH-CLASS unfurnished apartments, just one of these 4 large room perfect homes; oak floors, bookcases, mantel, gas range, refrigerator, steam heat, hot water, dumb waiter, elevator, janitor service. Elegant neighborhood. 926 WESTMORELAND AVE.

TO LET—CHOICE APARTMENTS, 3, 4 AND 5 rooms; adults only; rent $12 to $25. E. BECKER, Owner, 219 Central Bldg.

TO LET—2 AND 3-ROOM APARTMENTS, PRIVATE bath, gas range, disappearing beds. 556 NORTH WESTERN AVE. Phone West 4833.

TO LET—UPSTAIRS THREE ROOMS, BATH, TWO wall beds. 1044½ PARK VIEW. Inquire grocer below. 51119; Wilshire 856.

TO LET—ROBINSON APARTMENTS. New, modern, furnished or unfurnished. 923 S. UNION. 54978.

TO LET— Rooms and Board.

TO LET—WANTED, YOUNG LADY TO SHARE room with breakfast in refined family of young people. Westlake district. Call 945 SOUTH BONNIE BRAE.

TO LET—LARGE AND SMALL HANDSOMELY furnished sunny rooms. Excellent table. Special rates to permanent people. Garage. 1023 SOUTH BONNIE BRAE. 54441.

TO LET—LARGE FRONT CORNER ROOM, WITH sleeping porch, 2 beds, with or without private bath, in attractive home in Westlake district. Special care taken with breakfast and dinner. 55079.

TO LET—WIDOW HAVING HOME IN BEST PART of city, has two large east rooms, bath between for rent, and will serve meals to congenial parties. Call mornings. 71720.

TO LET—NEW, CHARMING HOME, 837 WESTlake, beautiful rooms, private baths, excellent board. Parlors, veranda, sleeping porches, garage. $20 up. 52345.

TO LET—FRONT ROOM WITH OR WITHOUT board, summer rates, walking distance. 1298 ORANGE. 51752.

TO LET—PLEASANT ROOM WITH HOT AND cold water, excellent table board. 715 S. BONNIE BRAE.

TO LET — HIGH-CLASS TABLE BOARD, HOME cooking, 3 meals per day, $5 per week; light, airy rooms. OTTAWA HOTEL, 759 Ottawa st.

TO LET—ROOMS AND BOARD IN A PRIVATE boarding-house, nice homelike place, rates reasonable. 52132, West 524. 1226 S. ALVARADO.

TO LET—HOMELIKE ROOM WITH OR WITHOUT home cooking, reasonable; walking distance. 1646 SHATTO ST. Westlake. Phone 53931.

TO LET—ROOMS AND BOARD; NEWLY FURNISHed throughout; first-class home cooking. 1001 S. BURLINGTON. Home 55369.

TO LET—YOUNG WOMEN'S BOARDING HOME, 514 S. GRAND. Christian Home. Laundry, sewing facilities.

TO LET— Rooms and Board.

TO LET—BELLEVUE TERRACE HOTEL, SIXTH AND FIGUEROA. CAN YOU DO BETTER? ROOMS $2 PER WEEK UP; ROOMS AND BOARD, $25 PER MONTH UP. TABLE THE BEST. WALKING DISTANCE. LARGE GROUNDS, PORCHES AND POOLROOM. F6392. MAIN 446.

TO LET—ROOMS, SINGLE OR CONNECTING, WITH or without board, in large roomy luxuriously furnished house in Venice. Sun parlor, porches, garage, phone, piano, etc. House open to sun and air on all sides. 736 AMAROSA PLACE, Venice. Home Phone, Santa Monica, 4966.

TO LET— WILSHIRE HOTEL. Best place to live; moderate cost; American plan; $10 a week and up; steam heat, hot and cold running water. 671 CORONADO ST. Wilshire 1084. Home 54726.

TO LET—ST. JAMES HOTEL, 817 W. 23RD ST. A charming, homelike place, near park; beautiful rooms; baths, parlors, porches; excellent table, moderate rates. University car. WEST 2782. 20101.

TO LET — LARGE ROOMS, WEST ADAMS CAR line, two blocks to Venice cars. Ladies or married couples preferred. Piano. Phone WEST 1313. 1812 Burlington ave.

TO LET—FURNISHED ROOM WITH EXCELLENT meals in private family; large airy room, piano, home privileges, etc. Must be seen to be appreciated. 101 S. RAMPART BLVD.

TO LET — WANT YOUNG PEOPLE OF REFINEment to board and room at 1627 ORANGE ST. Use of parlor and piano; good home cooking, $20 per month. Westlake district.

TO LET—SINGLE OR DOUBLE ROOM. NICE sleeping porch. With board, $25 per month and up. 1121 INGRAHAM ST. 54006.

TO LET—ROOM AND BOARD FOR GENTLEMAN in refined young family. PHONE 29579.

TO LET—SUNNY ROOMS, $5 AND $6 WEEK, piano, home cooking. Bdwy. 5509. 931 S. HILL.

TO LET— Rooms and Board for Children.

TO LET—SMALL CHILDREN TO BOARD, UNDER school age. Phone BOYLE 2528.

TO LET—BRING YOUR LITTLE CHILD TO ME TO board and love. Your price. BOYLE 3348.

TO LET— Unfurnished Houses.

TO LET—ON OR BEFORE JUNE 1, 1½-STORY, 7-room bungalow, cement basement, laundry, furnace, workroom, 5 bedrooms, large closets, balconies, cement front porch, garage, $35. 1564 W. 22ND PLACE, near Romeo. Phone 71688.

TO LET—EXTREMELY ATTRACTIVE 6-ROOM bungalow, southwest. Strictly modern and desirable. Pretty lawn and unusually fine shade trees. $25. 3916 DENKER AVE. W. 39th car. Telephone Vermont 2961.

TO LET — NICE, CONVENIENT 6-ROOM BUNGAlow, No. 477 E. 37th st.; rent $18 per month; will lease; will have to act quickly; this is a snap. L. M. HATFIELD, S.E. cor. Third and Normandie. Wilshire 1013. 56753.

TO LET—2068 W. 30TH ST., 6-ROOM (3 BEDrooms) bungalow and garage, $25. Also 531 N. Gramercy Place, 6-room bungalow (3 bedrooms,) $30. MR. WOOD, 406 Trust & Savings Bldg. A5861. Main 936.

TO LET—A BRAND NEW, UP-TO-DATE 6-ROOM bungalow with all built-in features. Apply 5243 Seventh ave, Angeles Mesa. Take Grand ave. car marked Mesa Drive. Key at Mesa Drug Store. Phone owner 24231. SOUTH 583.

TO LET—SOUTHWEST CORNER PARK VIEW AND Ocean View ave. Beautiful 7-room house, every modern improvement; choicest residence section. WILL E. CHAPIN, room 620, 430 S. Broadway. Phone A4154 after 1:30 p.m.

TO LET—$12.75 MONTH, SUMER RATES, WATER paid, modern 5-room cottage at 306 N. AVE. 22. GRIFFITH, 212 Consolidated Realty Bldg. A1185.

TO LET—HALF OF DUPLEX HOUSE IN BEST residence district. One block from Berkeley Square. All modern conveniences, large rooms, garage. Pretty yard and flowers. PHONE 71955.

TO LET—$30; 8-ROOM BUNGALOW ON WEST 29th place; new modern; hardwood floors throughout; cement cellar, sleeping porch. PHONES A1621; MAIN 8855. 623 Laughlin Bldg.

TO LET—HOUSE, 8 ROOMS, SLEEPING PORCH, modern, high, classy location. 1727 LENOX AVE., $40. A. N. FERRIS, 843 Title Insurance Bldg. A5790.

TO LET—5-ROOM HOUSE, $15 PER MONTH. 733 E. 50th. Can furnish employment 28c per hour. Boiler, washer, water, tub boiler. See house. Address by letter 5796 COMPTON AVE.

TO LET—4-ROOM CALIFORNIA HOUSE, WITH A half acre of ground, gas range; rent $12 per month, water paid. Take Colegrove car to Normandie ave., 1 block east. 1024 N. MARIPOSA AVE.

TO LET — TWO 2-STORY MODERN 6-ROOM houses, 1218 and 1222 S. UNION AVE. Bath, gas, electricity, heater, laundry tray. Reduced rent $20; water paid.

TO LET—$10. "A SNAP." COZY 4-ROOM place, nice neighborhood, walking distance. 412 S. GLESS ST. Take E. 4th st. car on 3rd st., downtown, to Gless st.

TO LET—LOWER FLAT OF PRIVATE HOUSE, 4 rooms and bath; phone and water paid; nice lawn and flowers, large back yard; rent $20. Call HOLLYWOOD 2241.

TO LET—FOUR-ROOM MODERN DOWNSTAIRS flat. Buffet, gas range, linoleum, stationary wash tub, 3 car lines, one block from Union Square business district. 1338½ W. 23D ST.

TO LET—FOR LEASE—FOR ONE YEAR OR LONGer, 8-room unfurnished, two-story house, with furnace and barn. 1506 ARAPAHOE ST. Phone 21446. $40.

TO LET—7 ROOMS, LARGE SLEEPING PORCH; hardwood floors; entire house thoroughly renovated; in beautiful Westlake district. 1652 ORANGE ST.

TO LET—6-ROOM MODERN BUNGALOW, 3106 Brighton ave., only $30 per month; garage; fine lawn. J. E. PUGH, 206-207 Black Bldg. A2834. Broadway 4018.

TO LET—510 W. 20TH TO STEADY TENANTS an attractive cottage, six large airy rooms, all conveniences, pleasant yard, close to St. Vincent's and Poly High. References required.

TO LET—MIGHTY HANDSOME, MODERN 8-ROOM FLAT, ONE BLOCK WESTLAKE PARK; EAST FRONT, LAWN, ROSES, FURNACE, $50; LESS LEASE. F2395. 560174.

TO LET— 4-room modern bungalow at 1903 Temple st., corner Bonnie Brae; rent $15 a month. Apply G. BLACKBURN, agent, 331 Bonnie Brae.

TO LET—UNFURNISHED MODERN SIX-ROOM cottage in southwest. Call WEST 923. 1220 W. 30th Place.

TO LET—SIX-ROOM BUNGALOW, NICE LARGE lawn, 3425 Walton ave., half a block south of Jefferson car. WEST 1132.

TO LET—UNFURNISHED, NEW 5-ROOM BUNGAlow in Hollywood, 1416 Gordon st., $20 per month. PHONE 599130.

TO LET—UNFURNISHED 5-ROOM MODERN BUNgalow, heated by furnace. Rent $30, one block from car line. Phone WEST 4834.

TO LET—$15, MODERN LARGE 5-ROOM COTtage. High elevation. 2122 DUANE ST., Edendale. F5421.

TO LET—3- ROOM COTTAGE, BATH, GAS, LARGE yard, $14 per month. Inquire at 1654 E. 50TH ST. Phone South 4228.

TO LET—4-ROOM COTTAGE, 5 BLOCKS FROM Sixth and Broadway, summer rates, adults only. 539 S. FLOWER.

TO LET—NEAT MODERN FIVE-ROOM COTTAGE, close in, half block from car line. Garage if wanted. $20. 806 E. 24TH ST. Phone 24007.

TO LET—BEAUTIFUL 6-ROOM GOOD AS NEW ON Jefferson near Maple. Price $22.50. Call at 178 E. JEFFERSON.

TO LET—5-ROOM MODERN COTTAGE, CLOSE IN near Maple car, rent $18, water paid. 2201 TRINITY. Phone 25278.

TO LET—THREE-ROOM MODERN COTTAGE, $12 per month, water paid. 541 E. 36TH ST. Phone South 8290.

TO LET—$20. "A SNAP." 5-ROOM PLACE 3 BLOCKS FROM HAMBURGER'S, NICE NEIGHBORHOOD. 219 W. 11TH ST.

TO LET—4-ROOM BUNGALOW, BATH, USE OF range, $14 per month. STENTON, 1403 East Vernon ave.

TO LET—SANTA BARBARA COURT BUNGALOW apartments, 3 rooms and bath, furnished or unfurnished. 1075 W. SANTA BARBARA AVE. 77104.

TO LET—9-ROOM MODERN HOUSE ON PAVED street, close in; rent $40 month. 1721 HOOVER STREET.

TO LET—BEAUTIFUL 10-ROOM RESIDENCE, IN West Adams Heights. Inquire 3959 NORMANDIE. Phone 77323.

TO LET—BEAUTIFUL 6-ROOM BUNGALOW, hardwood floors, garage. 4305 HOBART. Phone 79708.

TO LET—NEW STRICTLY MODERN 4-ROOM BUNgalow, with bath. Water paid and lawn cared for. Pico or 16th st. car. 1506 SECOND AVE.

TO LET—FIVE-ROOM MODERN COTTAGE, $20; also four-room cottage, furnished, $16, desirable. South 8186. F1583. 1129 E. 11TH ST.

TO LET—4-ROOM CALIFORNIA HOUSE, $13 PER month, Boyle Heights. Inquire F. E. PURCELL, 833 S. Grand ave.

TO LET—$20 FIVE-ROOM MODERN HOUSE, ALL conveniences, light, large, sunny rooms. 247 E. 42ND ST.

TO LET—$17, FOUR-ROOM NEW BUNGALOW, ALso six rooms, new, $20. Owner, 2724 BROOKLYN AVE. Boyle 3325.

TO LET—6-ROOM HOUSE, $16 MONTH. 3046 Ouirado st., half block from Euclid ave. car. Phone HOLLYWOOD 1020.

TO LET—UNFURNISHED MODERN 6-ROOM BUNgalow, beautiful yard, porches. SOUTH 6169.

TO LET—UNFURNISHED SEVEN-ROOM MODERN cottage. Phone Broadway 2872. W. E. SUTTERFIELD.

TO LET—UNFURNISHED NINE-ROOM HOUSE, Westlake District, furnace and garage; reasonable rent. 1028 PARK VIEW ST. 557503.

TO LET — MODERN FIVE-ROOM COTTAGE WITH large garage, $20. 170 WEST 36TH ST. near Main.

TO LET—MODERN 5-ROOM COTTAGE, CLOSE IN, half block from Maple ave. car line. 423 E. 15TH ST.

TO LET—NEW 4-ROOM BUNGALOW AND GArage, $20 month. 1658 W. 39TH ST. West 2919.

TO LET—$20, NEW 5-ROOM COTTAGE, BUILT-in features. 946 FEDORA. 11th st. car.

TO LET—7-ROOM NEW BUNGALOW. 1460 WEST 36TH ST. Main 4230.

TO LET—COSY 3-ROOM MODERN COTTAGE. 900 E. 11TH ST.

TO LET—MODERN BUNGALOW, 2069 W. 29TH st. Seven rooms, garage. PHONE Owner, 35622.

TO LET—$17, FINE SIX-ROOM HOUSE FOR NICE small family. 701 WEST 34TH ST.

TO LET—5-ROOM MODERN COTTAGE, AT 233 W. 40TH PLACE.

TO LET— Unfurnished Houses.

TO LET—
$40—9-room dwelling, 237 So. Beaudry; walking distance.
$15—5-room, modern bungalow, 4456 Willowbrook.
$15—5-room, modern bungalow, hardwood floors, No. 2566 Verde st.
$12—4-room bungalow, 2453 Wabash ave.
$15—5-room, modern bungalow, 2584 Verde st.
ALLISON BARLOW, owner, Huntley Apartments, 1207 West Third st. Main 834, Home 10108.

TO LET—DOUBLE BUNGALOW, FOUR ROOMS AND bath, hardwood floors, throughout except kitchen and bath, just completed. Holmes disappearing bed, nice electrical fixtures, white kitchen, hot and cold water; two laundry trays; convenient to West Adams and La Salle-Washington car lines. Rent $25 per month on yearly lease. Call at 1838 W. 24TH.

TO LET—FIVE-ROOM MODERN COTTAGE. 1426 W. Washington, $25. water paid.
Four-room flat. 1508 S. Grand, $20, water paid.
L. A. DOLTON & CO., 600 Lankershim Bldg. F6580. Broadway 4536.

TO LET—UNFURNISHED BUNGALOWS, $15 AND $16, water paid, corner Court and Edgeware, 3 rooms, buffet kitchen, dressing-rooms, closets, two disappearing beds. Take Temple street car to Edgeware, walk south to Court st. Key at 308 EDGEWARE. ELLIS, 805 Title Ins. Bldg. F7175.

TO LET—AN UP-TO-DATE UNFURNISHED BUNgalow. Four large rooms. Screen porch. Large bath room and clothes closets. Gas and electricity. Within easy walking distance; 12 blocks from heart of city. Two car lines, 5 minutes ride on car. House in first-class condition. $18, water included. See Owner, EWENS, 1224 W. First st.

TO LET—NORTH SIDE OF MODERN DOUBLE-bungalow, 5 rooms and bath; has disappearing bed, open-air sleeping-room, etc.; beautiful location, two blocks from new Normal School. Reasonable rent to permanent tenants. 632 HELIOTROPE DRIVE.

TO LET—NEW, NEAT, ATTRACTIVE, 5-ROOM bungalow, at 126 W. 59th st., between Moneta ave., and Main st., $20 month. Apply W. MATTHEWS, 310 Douglas Bldg., or JOHNSON & COMPORT, corner 60th and Moneta ave.

TO LET—A FINE 8-ROOM UNFURNISHED HOUSE, lawn, flowers and garage. 1732 W. 25th st. 300 feet from West Adams car. $30 rent, reduced if taken by the first. I. L. SPENCER, 347 Douglas Bldg. Main 6077. A5548.

TO LET—COSIEST 4-ROOM BUNGALOW, NEWEST built-in effects, city's finest altitude, park-like grounds. 1910 FOURTH AVE, $22. 71927, evening, 20340.

TO LET—NEWLY PAPERED COTTAGE 5 ROOMS, reception hall and storeroom, suitably arranged for room renting. 12 minutes from Broadway. 629 Bixel st. PHONES 51821. MAIN 3355.

TO LET—IN GARVANZA, 607 N. AVE. 66; 5-room bungalow. Phone before noons, 39160.

TO LET—6-ROOM MODERN BUNGALOW. 838 W. 43RD PLACE. 269265.

TO LET—6-ROOM HOUSE, WESTLAKE DISTRICT, small garage. 1654 W. 11TH ST.

TO LET—$20. FIVE-ROOM MODERN COTTAGE. 2981 W. 12TH ST. West 2062.

TO LET—HALF OF DOUBLE HOUSE; MODERN. 228 E. 28TH ST., near Main. Rent $16 per month.

TO LET—GOOD LARGE 5-ROOM COTTAGE, $24. 3769 S. MAIN.

TO LET— Furnished Houses.

TO LET—WIDOW LEAVING FOR EAST WILL RENT her modern 10-room home completely furnished, garage, 2 servant's rooms; lot 61x198; fruit trees and roses. Bargain if taken at once on long lease. WEST 5216. 1155 W. 36th st.

TO LET—FURNISHED OR UNFURNISHED, THREE small bungalows, strictly modern; disappearing beds, kitchen, bath, sleeping porch. PARMER AVE. near Sunset Blvd. and Echo Park ave. For particulars telephone Glendale 248W.

TO LET — AN UP-TO-DATE, 2-STORY, 9-ROOM residence, all latest built-in features, elegantly furnished, piano, leather rockers, etc., $75 per month. 145 S. Serrano ave. 6 or 12 months' lease. L. M. HATFIELD, southeast corner Third and Normandie. Wilshire 1013, 56753.

TO LET—THREE-STORY HOUSE; FIVE BEDrooms; also billiard room and garage; one block from good surf bathing. Will rent from June 1 to September 15. MRS. P. C. BAUNER, 2118 Park Blvd., Long Beach.

TO LET — 6 ROOMS OF A REMODELED FIRST-class 12-room residence, with the original mahogany furnishings, including piano; low price to small family; 10 minutes to business center; garage. 230 N. CARONDELET ST. 54444.

TO LET—NEW 7-ROOM ELEGANTLY FURNISHED Swiss bungalow, player piano; rent reasonable on lease; worth double; lawn taken care of. 3975 HALLDALE. University car marked Dalton. Phone Vermont 1185.

TO LET—MODERN SEVENROOM, COMPLETELY furnished house, near Adams and Hoover sts. Garage, chicken yard, flowers, etc. Rent $30 month. 1024 W. 24TH ST. Keyt at 1020. Phone A2871.

TO LET—FURNISHED 8-ROOM BUNGALOW, COMplete with the best of everything, for 2 to 6 months, while I am away; large garage; price $100; Oneonta Park. Phone MR. MACE, 60204.

TO LET—5-ROOM MODERN COTTAGE; NICELY furnished, lawn, piano, convenient to cars, $22.50, water paid. 1251 E. 37TH. Central ave. car.

TO LET—FURNISHED 8-ROOM HOUSE, WESTlake, Turkish rugs, cut glass, Haviland china, Ruud heater, garage, fine piano. Six months or year. No children. PHONE 53895.

TO LET — HANDSOMELY FURNISHED PRIVATE residence, piano, furnace, garage, lovely garden, between Washington and 16th street car lines. Call at 1829 ST. ANDREWS PLACE.

TO LET—NEW 6-ROOM HARVARD BLVD. BUNGAlow; new furniture; to responsible, small, adult family, reasonable; ideal place. Phone 79538 evenings, or see HULBERT, owner, at Barker Bros.

TO LET—$22.50. NEW BUNGALOW, WELL FURnished, 3 rooms and bath, sunny porch, strictly modern, walking distance. 713 E. WASHINGTON ST. Phone 72552.

TO LET—MY BEAUTIFUL, MODERN, COMPLETEly furnished 6-room bungalow home; lawn, flowers, fruit. West Adams section. Very reasonable to adults. 2830 W. 29TH PLACE.

TO LET—4-ROOM CALIFORNIA HOUSE IN REAR, partly furnished, in good condition, $10 per month. 201 E. SANTA BARBARA. Phone South 3848.

TO LET—5-ROOM NICELY FURNISHED BUNGAlow, piano, garage. Adults. $35. 809 N. KINGSLEY DRIVE, end of Heliotrope car line, 2 blocks west. Phone Hollywood 1169.

TO LET—ELEGANTLY FURNISHED RESIDENCE, 8 rooms, modern; high grounds, garage, piano; $60. Rimini cars. 227 N. DILLON ST. Wilshire 1529. OWNER. 22064.

TO LET—MY NICELY FURNISHED 5-ROOM BUNgalow home, reasonable to responsible parties. 311 E. 47TH PLACE. For key call at 4800 San Pedro st.

TO LET—COMPLETELY FURNISHED 3-ROOM house, rear, flowers, fruit trees, $13 month. Adults. Take 61st. Moneta car, off 59th, ½ block to 5872½ BRENTWOOD AVE.

TO LET—4-ROOM MODERN FURNISHED BUNGAlow, 2 bedrooms, big lot, summer rates, $22 month. 1863 ECHO PARK AVE. Phone Broadway 4751.

TO LET—SUNNY, WELL FURNISHED 6-ROOM cottage, 1120 E. 28th st., $25. Housekeeping suite or 2 rooms, $10. 1310 TEMPLE ST. Phone Broadway 5817.

TO LET—5-ROOM BUNGALOW, ALL MODERN conveniences, piano, near Hollywood car. Beautiful garden. 1623 FORMOSA AVE., Hollywood Phone 57684.

TO LET—WILL ACCEPT BEST OFFER FOR 8-room completely furnished Wilshire residence; rent was $100; 10 minutes from Broadway. Western ave. car. 2915 SUNSET PLACE. 56717.

TO LET—COMPLETELY FURNISHED NINE-ROOM residence in Wilshire district, player piano, garage and sleeping porch. Will lease. Party going East. PHONE 73279

TO LET — FURNISHED, 7-ROOM BUNGALOW, large lot, garage, 1258 West Vernon, in Vermont Square, $35. Call evenings, 111 N. BUNKER HILL AVE., Apt. 7. A2231.

TO LET—IN BEAUTIFUL WEST ADAMS HEIGHTS, 8-room house, one block from Washington cars. 2068 HOBART BLVD. Phone 24223.

TO LET—$10 MONTHLY, 3-ROOM APARTMENT, modern, also house, $16. Call 150 N. UTAH. East First car.

TO LET—5-ROOM MODERN COTTAGE. 1947 Norwood st., east front; hardwood floors. A snap at $25. PHONE 28497.

TO LET—7-ROOM BUNGALOW, COMPLETELY furnished, including piano. $55, water paid. 2544 W. 21ST. West 4370.

TO LET—FURNISHED 5-ROOM HOUSE, MODERN conveniences, large yard, fruit trees. HOME 28623.

TO LET—COMPLETELY FURNISHED MODERN 7-room bungalow, with garage. 269265. 842 W. 43RD PLACE.

TO LET — 5-ROOM MODERN BUNGALOW, COMpletely furnished; lawn and flowers in back yard; close to hills; 5c fare; adults. Phone EAST 3524.

TO LET — 5 ROOMS, COMPLETELY FURNISHED; good rugs and oil paintings, water heater, lawn, garden; $20. 1241 E. ADAMS. Hooper car.

TO LET — 6-ROOM COMPLETELY FURNISHED bungalow between 3 car lines; rent $40. 2914 HARVARD BLVD. Phone 72848.

TO LET—MY 6-ROOM FURNISHED BUNGALOW and garage. Phone MR. SNEED for appointment. A3010, Main 4590.

TO LET—NICELY FURNISHED MODERN 9-room house. 836 Westlake ave. See D. C. WHITTIER, 831 Westlake ave. Phone 52510.

TO LET—HIGH-CLASS FURNISHED BUNGALOW in best southwest neighborhood. 2131 W. 29TH PLACE. Garage. Rent reasonable. West 3219.

TO LET—FURNISHED 9-ROOM BUNGALOW, 717 Harvard blvd., $60 month. PHONE 54440, WILSHIRE 1625.

TO LET — FURNISHED, ONE SIDE OF FINE double bungalow; 4 rooms, bath, all modern conveniences; adults. 1195 W. 37TH ST. West 2681.

TO LET — 4-ROOM FURNISHED HOUSE, $12 month; rear; gas and telephone. 1721 E. 21ST ST.

TO LET—$25, FURNISHED 5-ROOM COTTAGE, 3 beds, walking distance. 1310 W. FIRST.

TO LET—$10, SMALL NEW HOUSES, FURNISHed. 882 E. 52ND ST.

TO LET—CLEAN, NEATLY FURNISHED COTTAGE, nice yard, close in; rent reasonable. BDWY. 3157.

TO LET—FURNISHED 4-ROOM COTTAGE, $12. Rear 1021 W. 37TH ST. University car.

TO LET—3-ROOM FURNISHED COTTAGES, $12 to $14. 754 E. 52D ST.

TO LET—3-ROOM MODERN FURNISHED COTtage, $12 a month. 673 E. 52ND ST.

TO LET—5-ROOM BUNGALOW, NICELY FURNISHed, cheap. SOUTH 2691.

TO LET—ELEGANTLY FURNISHED BUNGALOW, beautiful yard. Inquire 739 E. 49TH ST.

TO LET—1052 WEST 8TH ST., 6 ROOMS AND SLEEPING PORCH, $45. TELEPHONE 556913.

TO LET— Furnished Houses.

TO LET—AT YOUR OWN PRICE TO RIGHT PARties, new nine-room modern house, well furnished, tile bath, fireplace and furnace. I have a lease on this house for June, July and August and am paying $100 month rent. I have purchased new home and have no use for this house during the balance of my lease. Will rent for any reasonable offer. Arrangements can be made for extension of time from owner. Location 1506 CRENSHAW BLVD.

TO LET— BEAUTIFUL FURNISHED HOUSE IN EXCLUSIVE PART OF PASADENA, COMPLETE IN EVERY DETAIL, INCLUDING CUT-GLASS. 10-ROOM, ALL MODERN, GARAGE. LOT 85x200; RENT $150 MONTHLY; REFERENCE REQUIRED. THIS MUST BE SEEN TO UNDERSTAND RARE CHARM. GERTRUDE M. DRISCOLL, F4253. 236 LAUGHLIN BLDG. RES. 59090.

TO LET— Furnished 5-room bungalow, good car service, W. 55th st., near Figueroa. Good garden, lots of fruit trees and berries. Moderate rent to right party. T. H. PLUMB & CO., Inc., 1126 Marsh-Strong Bldg. Ninth and Main sts. Broadway 7246. F6567.

TO LET — HANDSOMELY FURNISHED BUNGAlow of 7 rooms, sleeping porch, mahogany and walnut furniture, Haviland china, cut glass, silver, everything complete; garage; fruit and flowers; water paid and lawn cared for. Lease for six months or one year. Take Western ave. car. 4827 ELMWOOD AVE. Holly 1095.

TO LET—MODERN 6-ROOM BUNGALOW, 212 W. 45th st.; modern 4-room flat, close in; improved 10-acre vegetable ranch, 9 miles from city; from 10 to 80 acres, improved, Coachella Valley; low summer rates. PATTERSON, 1040 Van Nuys bldg. 11589, Main 7790.

TO LET—FURNISHED HOUSE IN THE HEART OF Hollywood, one block north of Hollywood blvd. and car line, for four months, beginning June 1, $60 per month. House contains 7 rooms and 2 sleeping porches, completely furnished. PHONE HOME 57317.

TO LET — WILSHIRE DISTRICT; FREE WATER, telephone and gardener with 7-room furnished bungalow; every convenience, including garage; $80 a month to October 1 to reliable party. PHONE 568774.

TO LET—8-ROOM 2-STORY RESIDENCE, COMpletely furnished, Wilshire district, very reasonable price. Call 832 S. MANHATTAN PLACE. Home 74227, evenings, 74714.

TO LET—HALF REAR HOUSE, 3 ROOMS, GAS, electricity, etc. Newly painted, clean and nice. 1132½ Irolo. Pico car. Phone WILSHIRE 888 or 1373.

TO LET—COTTAGE, NICELY FURNISHED, ALSO half cottage, walking distance. 725 W. 18TH ST.

TO LET—MODERN 5-ROOM COTTAGE, NICELY furnished, very convenient, quiet place, $25. BOYLE 1187.

TO LET—PART OF MODERN COTTAGE, KITCHenette, stationary tubs, piano, porches, lawn, flowers, phone. 200 S. UNION AVE.

TO LET — BRIGHT, CLEAN COTTAGE, ONE block from Westlake Park. 626 WESTLAKE AVE. Call 10 to 2 daily, except Sunday.

TO LET—JUNE 1 TO OCTOBER 1, 6-ROOM HOUSE, 1444 ALVARADO TERRACE. Beautifully furnished. Lawn cared for. Garage. Phone 25353.

TO LET—FURNISHED, BEAUTIFUL MODERN 9-room house at 1721 HARVARD BLVD. Phone West 3609.

TO LET—MODERN, FURNISHED 8-ROOM HOUSE and sleeping porch; close in; $50; would sell furniture cheap. PHONE 22571, forenoons.

TO LET—FURNISHED 5-ROOM HOUSE, INCLUDing piano. 3671 HALLDALE AVE. $25 month. A4522 or Vermont 308.

TO LET—COSY 3-ROOM HOUSE, PARTLY FURnished, $6; at Santa Monica Beach. Call 532 GERMAIN BLDG. 224 S. Spring.

TO LET—STRICTLY MODERN 8-ROOM HOUSE, exclusive neighborhood. 2388 W. 22ND ST. Phone 71007.

TO LET—622 N. NEW HAMPSHIRE, AN ATTRACtive 6-room modern bungalow, completely furnished; adults; $40 per month. 62893.

TO LET—FURNISHED 5-ROOM BUNGALOW, NEW, in Hollywood, 1418 Gordon st., $25 per month. PHONE 599130.

TO LET—6-ROOM MODERN HOME, COMPLETEly furnished, quiet street, 2 blocks from 8th and Figueroa. PHONE 556530.

TO LET—NICELY FURNISHED 6-ROOM HOUSE, modern; piano; large yard, flowers, fruit, garage. 1334 W. 37TH PLACE.

TO LET—FURNISHED COTTAGE, 3 ROOMS AND bath; electric lights and water free; walking distance. 1503 S. FIGUEROA.

TO LET—5-ROOM COTTAGE, COMPLETELY FURnished. Phone 28373 or Broadway 1342. 1345 W. 17TH ST.

TO LET—THE CUTEST 3-ROOM BUNGALOW IN city. Rent $17. Sell furniture at cost. 456 E. 37TH ST. San Pedro st. car.

TO LET— Stores, Offices, Business Sites.

TO LET—TO LEASE—3-STORY BRICK BUILDING in Los Angeles, on railroad; has 50,000 feet floor space, freight elevator; good location for factory, warehouse or shipping firm, etc. For particulars address E. K. McCAMENT, box 206 Van Nuys, or Phone Van Nuys 11.

TO LET — A LARGE, ELEGANTLY EQUIPPED front private office with use of reception room, both telephone exchanges, stenographer's services, city block books, maps, etc. Call 415 VAN NUYS BLDG.

TO LET—STORE FOR CANDY, ICE CREAM, SODA fountain and light lunch business. All large fixtures installed, including soda fountain, showcase and shelving, booths, tables and benches. Rent only $40 per month. See owner, CHAS. S. MANN, 321 Wright & Callender Bldg. F4171, Main 4683.

TO LET—SMALL ATTRACTIVE STORE, CLOSE IN, only two blocks from this office, suitable for jeweler, hairdresser and manicure, milliner, curios, kodaks and news, etc. Rent $35. See owner, CHAS. S. MANN, 321 Wright & Callender Bldg. Main 4683, F4171.

TO LET—AT 1234 SOUTH GRAND AVENUE, NEXT to H. W. Johns Manville Co.; a fine large store, 24x147 to alley. Choice location for auto supplies, etc. Apply F. H. SHAFER, 701 Hollingsworth Bldg., 6th and Hill.

TO LET—DESK SPACE FOR TWO GENTLEMEN IN newly equipped real estate office; both telephones, stenographer and nice, clean room. WM. B. BYRN & CO., 928 Van Nuys Bldg.

TO LET—LEASE FOR TERM OF YEARS, IN THE Westlake-Wilshire district, unrestricted corner lot, 78x150; right for stores, flats or apartments. Phone Bdwy. 1992. 522 EXCHANGE BLDG.

TO LET—130½ CENTER PLACE, NEAR SECOND and Spring, a well-lighted, large room, 35x70, suitable for printing, tailoring, cigar or other business. Apply 284 S. CORONADO ST. Phone 55170.

TO LET—DESK SPACE AND OFFICES HAVING telephone exchange service, which saves hiring stenographer. Room 600 SAN FERNANDO BLDG. 10473. Main 5590.

TO LET—DESK IN MAHOGANY FURNISHED OFfice; both phones on desk; stenographer; close to elevator. 835 SECURITY BLDG.

TO LET—DESK SPACE OR HALF OF ATTRACtive outside corner office in newest, most modern building in town; both phones and stenographer; reasonable rent. 525 MARSH-STRONG BLDG.

TO LET—DESK SPACE; BEST LOCATED OFFICE building in city; raw desk; both phones and stenographer to answer them, $10 month. 238 DOUGLAS BLDG.

TO LET—FURNISHED OR UNFURNISHED OFfice, fine mahogany partitions. 543 Title Insurance Bldg. See MR. HUNTER, 904 Hollingsworth Bldg.

TO LET — DESK ROOM IN PRIVATE OFFICE, with or without desk; use of reception room, both phones, typewriter, etc. 827 STORY BLDG.

TO LET—DESK SPACE IN LIGHT, ROOMY OFfice, $10. A4378, Bdwy. 555. 333 UNION OIL BLDG.

TO LET—DESK AND SPACE, BEAUTIFUL FURNIture, both phones. SHRIVER, 305 Union Oil Bldg.

TO LET—OUTSIDE PRIVATE OFFICE SPACE IN well-appointed office with phone service, rent $25. 628 VAN NUYS BLDG.

TO LET — FINE FRONT OFFICE, BEAUTIFULLY furnished or unfurnished, with lease. 325 MARSH-STRONG BLDG. Broadway 2247.

TO LET—DESK ROOM, ALL FINELY FURNISHED, in best located offices in city, $20 including stenographer. Both phones. MAIN 574; A4845.

TO LET—HALF OF FINE OFFICE, CHEAP; ROLL-top desk, both phones, typewriter. Call 821 CENTRAL BLDG., before 9:30 a.m. or at noon.

TO LET — ELEGANTLY FURNISHED OFFICE, phone, typewriter, rent $15. Apply 927 BLACK BLDG., between 9-10 a.m.

TO LET—BEAUTIFULLY FURNISHED OFFICE with telephone service, $30 per month, 221 STORY BLDG.

TO LET—BRICK STORES AND UNFURNISHED flats, on Pico, San Pedro, Hill and Flower, by owner. 1011 VAN NUYS BLDG. Main 204; A4778.

TO LET—BRICK DRUG STORE ROOM, GOOD LOcation. 1044 Park View. Inquire grocer next door. 51119; WILSHIRE 856.

TO LET—ROLL TOP DESK $5 A MONTH; QUIET, light office. 523 CHAMBER COMMERCE BLDG.

TO LET—OFFICE, RECEPTION ROOM, PHONES, law library, $25. 718 WASHINGTON BLDG.

TO LET—BAKERY WITH FINE LARGE OVEN. Rear, 227 S. MAIN ST. $30.

TO LET—SPACE IN A DESIRABLE LIGHT OFfice. 222 SECURITY BLDG. Broadway 4578.

TO LET—BASEMENT ROOM, STREET ENTRANCE. 227 S. MAIN ST. $25.

TO LET—GARAGE, 50 FRONT. 103 W. PICO. Ring up VIOLE, Main 62.

TO LET— Beach Property.

TO LET—HALF REGULAR RATES. Spend Saturday and Sunday at bungalow Court Apts., 206 S. PACIFIC AVE., Redondo Beach.

TO LET—TWO-ROOM APARTMENTS, MODERN, sunny, clean, cheerful. FREMONT APTS., 33 Fremont ave. near ocean, Santa Monica.

TO LET— Farming Lands.

TO LET—IMPROVED; TEN ACRES WITHIN NINE miles of city, also from ten to eighty acres, improved, Coachella Valley; low rates; PATTERSON, 1040 Van Nuys Bldg. 11589, Main 7790.

TO LET—RANCH FOR CASH, OR ON SHARES, chickens and horses for sale, on account of sickness. 683 E. 27TH ST. 28894.

FOR SALE— Houses.

FOR SALE— BARGAIN, BY OWNER. $3250; HALF CASH. Do you want a real bargain in a [illegible] 7-room house? All large airy rooms [illegible] utes from downtown. Hardwood floors [illegible] new. [illegible] street [illegible] Lot 53x150. Live oak; lots of [illegible] and sightly. Finest view in Los Angeles [illegible] and Hollywood, Glendale, Los Angeles [illegible] cific. A sacrifice. Has cost $4250 [illegible] immediately. Price $3250. See this [illegible] FRED G. SMITH (owner) M. 5604. 515 Marsh-Strong Bldg.

FOR SALE— $1960. Mr. Rentpayer come out and let me show you the cutest little place for the money that you have ever seen, 4 nice rooms, bath, [illegible] and electric fixtures, fine street [illegible] neighborhood—To see this is to [illegible] only $1960. Can take $100 down [illegible] per month including interest. [illegible] First street car to Rowan and [illegible] Phone 41962. G. H. PIPER, [illegible]

FOR SALE— 436 South Virgil avenue. (Wilshire district.) Beautiful 2-story 9-room residence [illegible] 170. Home contains 4 large [illegible] bath with splendid sleeping porch [illegible] floor. All woodwork finished in [illegible] The lower floor contains living room [illegible] dining room, kitchen, etc. All [illegible] in the Mexican hardwood "Juana Costa" [illegible] basement, furnace, Ruud automatic [illegible] Garage for two machines. [illegible] labor and contains the best of material and workmanship. Cash price $17,500. NORMAN INVESTMENT COMPANY, Main 613. 811-15 Trust & Savings Bldg.

FOR SALE—11-ROOM 2-STORY STUCCO [illegible] best bargain ever offered in [illegible] Angeles. Has reception hall, living [illegible] room, library, breakfast room and [illegible] ters, on first floor. Main rooms finished in [illegible] Costa and oak, hardwood floors [illegible] ing rooms, 3 baths and 3 mantels [illegible] lot 60x150. Asphalt paved street [illegible] Lafayette Square, the most desirable [illegible] in the city. Fifty-year restriction [illegible] see real bargain, drive out and look at this [illegible] 15 WELLINGTON ROAD. Price [illegible] er, CHAS. D. WAGNER, West [illegible]

FOR SALE — $4500, $1000 CASH, [illegible] shire district, lot 52x170, beautiful [illegible] galow, 7 rooms, different from anything [illegible] whole district, hardwood floors [illegible] beautifully papered and paneled [illegible] mantel; bookcases, heavy beams [illegible] unique swell front buffet, attractive [illegible] brick front porch, 3 bedrooms, [illegible] hall; all in white enamel; [illegible] dows all around two sides, and [illegible] a sleeping porch; extra [illegible] inside entrance to cement cellar [illegible] terms to suit. G. J. LOWN. Phone West [illegible]

FOR SALE — WILSHIRE DISTRICT [illegible] These new bungalows must be sold [illegible] offer. Money talks; commission to [illegible]
320 N. Normandie ave., 5 rooms [illegible]
316 N. Normandie ave., 5 rooms [illegible]
317 N. Normandie ave., 6 rooms [illegible]
308 N. Serrano ave., 7 rooms [illegible]
522 N. Serrano, 6 rooms [illegible]
312 N. Serrano ave., 6 rooms [illegible]
Easy payments, Western ave. car [illegible] and Hollywood 429. W. VERDER [illegible] builder, 312 N. Serrano ave.

FOR SALE— Easy Terms. Easy Terms. Beautiful new strictly modern [illegible] low on handsome paved street [illegible] $4000; will sell on easy terms or rent with privilege of buying for further information [illegible] agents. C. A. PETERSON & CO., [illegible]

FOR SALE— OWNER'S SACRIFICE FOUR [illegible] CLOSE-IN SOUTHWEST—ONLY [illegible] Make offer at once. Modern 5-room bungalow new, but well built, needs painting [illegible] Hoover and Vernon ave. ½ block to car [illegible] paint this and make a quick profit [illegible] $1700. Owner wants cash offer [illegible] A. H. Barry, with DAVID BARRY & CO. [illegible] 60369. 1216-20 Hibernian Bldg. [illegible]

FOR SALE—OR EXCHANGE—CHEAP [illegible] 16-room $50,000 modern house and grounds [illegible] L. A. $20,000 of for cash, or will exchange [illegible] good lemon or orange grove, or [illegible] plenty of water; must be on [illegible] minutes of L. A. This house [illegible] large apartments or institution [illegible] in rear, cheap. W. Adams st., close in [illegible] & CHAMLEY, 747 S. Main st.

FOR SALE—ONE OF THE GREATEST [illegible] the heart of the Wilshire district, [illegible] been offered in the last two years [illegible] built or more elegantly finished [illegible] section; see me at once. L. M. HATFIELD [illegible] east corner Third and Normandie. Wilshire [illegible] 56753. Regular commission to agents.

FOR SALE—WILL SACRIFICE NEW [illegible] bungalow, 5 rooms and bath [illegible] 300; nearly an acre; on yellow car line [illegible] provements in; water, gas, electric light [illegible] improved streets, cement walks and curbs [illegible] the place to raise chickens. Will sell on easy terms. MRS. TELLER, 522 Cons. Realty Bldg., 6th and Hill.

FOR SALE—NO. 2967 LA SALLE AVE. [illegible] 6-room bungalow, hardwood floors [illegible] Automatic heater. Built-in features [illegible] flowers. Will sell on very easy terms [illegible] mont and Georgia car or Hawthorne [illegible] and get off at La Salle avenue.

FOR SALE—6-ROOM NEW BUNGALOW, BUILT-IN FEATURES, HEATED BY [illegible] BEAUTIFUL LOCATION AND VIEW [illegible] LINES, EAST FRONT. A PERFECT [illegible] MISS IRWIN, 202 HOLLINGSWORTH BLDG. MAIN 8045.

FOR SALE—$2400. ½ cash and balance to suit, will buy 5-room modern cottage, nice lawn, [illegible] trees; lot 40x135 to alley, located [illegible] Central ave. Going East, compelled to sacrifice. T. A. BYGH, 124 S. Broadway.

FOR SALE—WILL SELL ON REASONABLE [illegible] bungalow, 7 rooms, in East Hollywood [illegible] cated, fruit and flowers, large lot [illegible] vacant lot in Hollywood as part pay. [illegible] ER. 599257.

FOR SALE—MUST SELL BEAUTIFUL [illegible] room bungalow, artistic built-in features [illegible] paved streets, high-class [illegible] lines; city park, grammar school [illegible] $350 cash, $35 monthly. R. D. LEE [illegible] tral Bldg. F1888.

FOR SALE— $2000 below cost. Beautiful corner, swell neighborhood [illegible] home, 4 large bedrooms and sleeping porch [illegible] Two Baths. F6453. Main 1943.

FOR SALE—8-ROOM COTTAGE, LATEST [illegible] ed, $1600 down, $1000 to sell [illegible] tricity, sewer, small barn, garden [illegible] trees, flowers, lawn; fine view. [illegible] ST. Take Temple st. car.

FOR SALE—$50 DOWN, $25 PER [illegible] build you an ideal bungalow on a [illegible] high ground, restricted tract; [illegible] we will draw plans to suit [illegible] above terms. See WM. FLETCHER [illegible] Investment Bldg. Main [illegible]

FOR SALE — SACRIFICE SALE TO CLOSE [illegible] estate, modern 6-room bungalow, [illegible] part of southwest, worth $3500; [illegible] sold for $2660, $600 will handle [illegible] 3801 Moneta ave. Vermont 2664.

FOR SALE—$2750, HOLLYWOOD [illegible] bungalow, just completed. [illegible] hardwood floors, east front. [illegible] terms. MENNELL & HANCOCK [illegible] Wright & Callender Bldg. [illegible]

FOR SALE—PRICE $2800. GOOD [illegible] galow, 43rd st. near Figueroa [illegible] $1700. Easy terms, or will [illegible] lot or auto. G. G. McCOMB [illegible] Bldg. Phones—Home 10647, Main [illegible]

FOR SALE—BIGGEST SACRIFICE [illegible] in Los Angeles, 1968 Estrella ave. [illegible] ington and 21st st. Home [illegible] reasonable offer accepted. Call owner [illegible] rier Bldg., 212 West 3rd. [illegible]

FOR SALE—NEW 6-ROOM BUNGALOW [illegible] fast room, art stone porches [illegible] all known modern bungalow [illegible] Vermont Square; $3350; $250 cash [illegible] South 8722.

FOR SALE—ASSURED BARGAIN. [illegible] room Wilshire home, $12,000; [illegible] garage, billiard room, etc.; [illegible] tend purchasing country home. [illegible] HIBERNIAN BLDG. A4481.

FOR SALE—PRICE $3300. $300 CASH [illegible] new 6-room bungalow, oak floors [illegible] tures; garage, etc. 2350 HILLCREST [illegible] Washington car, marked Rimpau [illegible] 5179. J. W. McKEEN, owner.

FOR SALE — ONLY $2000; $50 DOWN [illegible] modern bungalow, southwest; [illegible] buyer. See P. J. LEAVER & CO. [illegible] Bldg. Main 8988. 60604.

FOR SALE—OR EXCHANGE— [illegible] room house, large lot, [illegible] stock. Pasadena. Vermont [illegible] BLVD.

FOR SALE—TWO 3-ROOM BUNGALOWS [illegible] $30 per month, central located [illegible] trade. Address S, box 589, TIMES [illegible] FICE.

FOR SALE—BIGGEST BARGAIN IN [illegible] story 8-rooms, nice home, [illegible] duplicate; cash talks. J. H. BARBER [illegible] Van Nuys Bldg. A4837. Bdwy. [illegible]

FOR SALE—SIX-ROOM BUNGALOW [illegible] wood floors and up-to-date, [illegible] East Hollywood. A bargain. [illegible] payment down, rest on time. [illegible]

FOR SALE—MUST SACRIFICE, OWNER [illegible] Texas; 6-room house, lot [illegible] block from Broadway. 2620 N. [illegible]

FOR SALE—COSY HOLLYWOOD [illegible] $4500, $500 cash, $45 monthly [illegible] DR. SCHLOESSER, owner, [illegible]

FOR SALE—OR EXCHANGE— [illegible] shire district, only [illegible] Owner, ALLEN, 940 W. 7th st.

FOR SALE—$1700 EQUITY FOR [illegible] new, modern bungalow, 531 W. [illegible] owner. VERMONT 3784.

FOR SALE—NEW, ARTISTIC BUNGALOW [illegible] st., Rimini car. PHONE [illegible]

FOR SALE—$3750 BUNGALOW [illegible] compelled to sacrifice [illegible] HADLOCK, JR., 325 Story Bldg.

FOR SALE—COLORED PEOPLE [illegible] of your race. MILTON W. LEWIS [illegible]

Classified Liners.

FOR SALE— Houses.

[illegible] SALE—NEW BUNGALOW IN ELLIOTT PLA[illegible] HIGH GROUND; BEAUTIFUL MOUNTAIN VIEW, PERFECT DRAINAGE. LOT 50x150. House has six rooms, cement front and side verandas; French windows, hardwood floors, white enameled kitchen, with stove pantry and composition drainboard, best of plumbing fixtures, and imported wall paper; will be painted to suit purchaser. Lawn included. 25 minutes from business section, 5c car line; price $3250; $150 cash, $25 monthly, including interest, or $100 cash and $27 monthly. F. N. SMITH, 504 Black Bldg. F4136. Bdwy. 941.

[illegible] SALE— GOOD LITTLE HOME, $1375, $50 CASH, $15 PER MONTH INCLUDING INTEREST. This little place is close to corner, school and churches, three fine rooms plastered, plenty of closets, piped for gas and electric fixtures, good level lot; plenty room for chickens, shed on rear of lot, street in and paid. This place is worth every [illegible] I am asking for it. F. A. HANNIGAN, 3720 Stephenson ave. near Indiana st. Boyle [illegible]

[illegible] SALE — $6250, $1000 CASH, NEW 9-ROOM bungalow, 2 bathrooms, on N. Manhattan Place high terraced lot, 52x132; decidedly different and unusually attractive in every particular; wide and cement verandas; hardwood floors throughout; beautifully papered and decorated; beam paneled walls, bookcases, stone mantel, buffet and dining and breakfast-rooms, French [illegible] from both of these rooms to the side ver[illegible] 4 large bedrooms, the two on the second can be used as sleeping porches; large den music room; complete buffet kitchen and screen; cement cellar; house piped for furnace. W. CRAIG, owner, 622-25 Laughlin Bldg.

[illegible] SALE—AT SACRIFICE PRICE—$2300. $20 DOWN—$30 PER MONTH. 5-ROOM BUNGALOW, NEW. [illegible] roof, cement porch, hardwood floors, [illegible] on paved street, in high-class section of Hollywood, within ½ block of 100 ft. boule[illegible] M. CLOSE, Owner, 1440 N. Normandie ave. Take Hollywood car to Normandie. Phone, Holly 1967.

CONTRACTORS— And Builders.

[illegible] BUILD YOU A BUNGALOW FROM [illegible] rooms, costing from $250 to $3000. [illegible] build you a splendid 5-room bungalow with conveniences, for $750. [illegible] free drafting department is at your service. Building loans 6½ to 7 per cent. No commission. Beautiful Bungalow Book, 25c. HOME SEEKERS' BUILDING CORPORATION [illegible] Black Bldg. A5516. Bdwy. 58.

WE BUILD FROM OUR OWN LUMBER YARD AT [illegible] cost; 4-room bungalows, $650 up, 5 rooms, [illegible] up, 6 rooms $1250 up. See our plans, $1300 up. "We lower all bids, city or country." Complete free draughting department. GLOBE BUILDING CO., Contractors, 815 to 819 Higgins Bldg., corner 2nd and Main. Home 60304; Main [illegible]

[illegible] YOU ARE READY TO BUILD AN APART[illegible] OR BUNGALOW, OR ALTER AND RE[illegible] ANY BUILDING IT WILL PAY YOU TO SEE GEORGE W. SHERMAN, practical builder, who personally superintends all building. Estimates furnished on all kinds of buildings and repairs in city or country. 113 MAGNOLIA AVE. HOME PHONE 55488

MY BUILDINGS ARE THE LAST WORD IN UTILity, beauty and low cost. They are designed by one who knows. I build by contract or percentage. Guaranteed estimates. Free drafting. CHAS. M. MOFFET, Master Builder, Nos. 610-611 San Fernando Bldg. Broadway [illegible]

WE WILL FINANCE THE ENTIRE COST OF YOUR flat or bungalow; we are in position to give you the lowest figure, including money. See WM. FLETCHER, 620 L. A. Investment Bldg. Main [illegible] F7910.

WE BUILD FROM OUR OWN LUMBER AT FIRST cost. See our plans of up-to-date bungalows; they will please you. Our prices are right. O. W. VAN [illegible] & CO., Builders, San Fernando Bldg., 4th and Main. Main 7897.

[illegible] DRAUGHTING CO., STRICTLY HIGH-[illegible] drawings; apartments, flats, bungalows, [illegible] estimates. THOS. H. PRESTON, Architect. [illegible] Higgins Bldg.

FOR SALE— City Lots and Lands.

FOR SALE— BIG CLOSE-IN LOT 50x160. This large, level lot is located northwest, on high ground, only 15 minutes from 6th and Broadway; extra fine soil. My price is $800. $25 cash and $10 per month. No building restrictions, so you can build a small inexpensive place and quit paying rent. E. H. HOFF, 329 Pacific Electric Bldg. Main 7371.

FOR SALE—BY OWNER DIRECT, FULLY $750 UNDER ACTUAL VALUE. Big 62-foot lot fronting on 100-foot PAVED BOULEVARD, about 12 [illegible] ride from business center, for ONLY [illegible] WORTH $3000 RIGHT NOW—if it's worth [illegible] in fine residence section, but restrictions [illegible] high class apartments on this lot. Would [illegible] immediately at good prices. Or, if buyer [illegible] hold this fine site for the increase in value, [illegible] be a BIG PROFIT in a VERY SHORT TIME, [illegible] small investment as it is priced reasonable. [illegible] GREAT BUY. DON'T DELAY. [illegible] NO TRADES considered. See OWNER, 1121 Investment Bldg., 8th and Broadway. Phone Broadway 2902.

FOR SALE— If you would like a home in the foothills [illegible] should pick out a lot at BEACHWOOD PARK, HOLLYWOOD, NOW ! ! ! THEY ARE GOING FAST. High and dry. Cool in summer, warm in [illegible] avenue car Beachwood drive tract. ALBERT H. BEACH, 1023 Marsh-Strong Bldg. Phones: Home F5903; Main 3172.

FOR SALE—LET ME SHOW YOU A LOT 100x300, [illegible] an acre, for $1050; on yellow car line; [illegible] in; water, gas, electricity, phones, walks, curbs and oiled streets; just the [illegible] for chickens; small payment down and easy [illegible] MRS. TELLER, 522 Cons. Realty Bldg., 6th and Hill.

FOR SALE—SACRIFICE, 2 BEAUTIFUL RESIDENCE lots, west end. I have too much real estate and am compelled to sell some to meet other payments; either of these lots are worth $1400 to [illegible] under normal conditions, but in order to sell [illegible] cut the price to $800, ½ cash. Address [illegible] 212 HOLLINGSWORTH BLDG.

FOR SALE—ELEGANT FLAT LOT ON WEST SIDE [illegible] Raymond ave. near 29th st. Highest rent [illegible] neighborhood in the city. Size 50x132. Worth [illegible] Must dispose of; will sell for $2350 and [illegible] cheap lot in as payment. This won't last. [illegible] A. R. CAWSTON, 631 S. Spring st. Main 60479.

FOR SALE—FINE LOCATION FOR APARTMENTS, [illegible] bungalow court or good residences; 100x[illegible] to alley; southeast corner 39th and Woodlawn, within block two car lines; $6300; a bargain. Could separate. Owner, J. W. LINCOLN, [illegible] Grand.

FOR SALE—SACRIFICE ½ PRICE FOR CASH; [illegible] sell at once, one or both of my lots in [illegible] side; 100x150, fronting on paved street; all [illegible] Northeast front beautiful view. $750 [illegible] base cash. If interested, address R, box [illegible] TIMES BRANCH OFFICE.

FOR SALE—LOT, CHEAP; AT BOYLE HEIGHTS, [illegible] south front, high ground; unimproved; [illegible] this side of Indiana. MRS. C. S. [illegible] owner, 430 Byrne Block, Third and Broadway. Main 2790.

FOR SALE—CHOICE CORNER, 104x154 FEET IN [illegible] Hollywood, can be divided into three 50-[illegible] lots fronting Santa Monica boulevard. Price [illegible] $2500. A. E. SHINN & SON, 614 H. W. Hellman Bldg. A2448. Broadway 3398.

FOR SALE—BIG SNAP; 60 FT. CORNER, CLOSE in on West 1st street. Fine site for apartment [illegible] block. Only $67 per foot. Will take [illegible] $1000. LEWIS C. JOHNSON, with Oscar [illegible] O. T. Johnson Bldg.

FOR SALE—THE NORTHEAST CORNER OF KINGS[illegible] drive and 6th st., 75x150, one of the handsomest building lots in the city; will sell for $6500; [illegible] certainly ought to interest you. H. T. ALEX[illegible] phone 10695. Main 695.

FOR SALE—SACRIFICE, BARGAIN HUNTERS TAKE [illegible] two beautiful lots, twenty minutes from [illegible] absolutely worth $2000; take $1200; [illegible] SAUMAN, 332 Germain Bldg. Main 4130.

FOR SALE—DESIRABLE RESIDENCE LOT, COR[illegible] Heliotrope drive, underpriced at fourteen [illegible] dollars. R. J. GOEPPINGER. Wilshire [illegible] 330 N. Berendo st.

FOR SALE—EXCLUSIVE VILLA SITES. [illegible] castles Glengarry and Sans Souci. Hollywood's ideal home sites at bargains. DR. SCHLOESSER, owner, 1904 Argyle. 57697.

FOR SALE—BY OWNER, CORNER LOT, SUITAble for stores or flats, only $1000; 50x150; close [illegible] easy terms or less for all cash. Address A, box 144, TIMES OFFICE.

FOR SALE—SACRIFICE SNAPS, $775, 50x140, NEAR [illegible] boulevard. $950, 45x115 in new Vermont [illegible] $1800, one acre improved, Pasadena Short [illegible] BATESKI, Bryson Bldg. F5888.

FOR SALE—$25 GIVES YOU IMMEDIATE POSSESsion of 100x160 to alley. Gas and water, close [illegible] improvements all paid for. EMIL FIRTH, [illegible] Broadway.

FOR SALE—REAL BARGAINS, LARGE LOT, $1600; [illegible] lot, $1150; Winona near Hollywood blvd. [illegible] A. N. FERRIS, 843 Title Ins. Bldg.

FOR SALE—EQUITY IN LOT, BRAND BLVD. AN[illegible] Park. Address S, box 556, TIMES BRANCH OFFICE.

FOR SALE—BY OWNER; A BARGAIN FOR CASH; [illegible] on Ingraham st. near Wilshire [illegible] Call for SCHURS, phone Main 1290, A1230.

FOR SALE—LOT 50x134, ARLINGTON HEIGHTS [illegible] tract, $300 under value. Main 5274. HADLOCK, JR., 325 Story Bldg.

FOR SALE—1 ACRE IN CITY LIMITS, NEAR CAR [illegible] BY OWNER, South 593.

FOR SALE—BY OWNER, LEAVING CITY, $152 [illegible] lot, southwest; good location. For [illegible] PHONE 269843.

Classified Liners.

[FOR] SALE— Houses.

[illegible] BUNGALOW IN ELLIOTT PLACE, [illegible] GROUND; BEAUTIFUL MOUNTAIN [illegible] PERFECT DRAINAGE. LOT 50x150.

[illegible] has six rooms, cement front and [illegible]; French windows, hardwood [illegible] white enameled kitchen, with stove [illegible] and composition drainboard, best [illegible] of plumbing fixtures, and imported [illegible] paper; will be painted to suit pur[chaser]. Lawn included. 25 minutes from [illegible], 5c car line; price $3250; [illegible] cash, $25 monthly, including inter[est] [illegible] cash and $27 monthly. F. [illegible], 604 Black Bldg. F4126. Bdwy.

[FOR SALE]—

GOOD LITTLE HOME.
$1375.
$50 CASH.
[$15] PER MONTH INCLUDING INTEREST.

[This] little place is close to corner, schools [and] churches, three fine rooms plastered [and] plenty of closets, piped for gas and [electric] fixtures, good level lot; plenty of [illegible] shed on rear of lot, street [illegible] and paid. This place is worth every [cent] I am asking for it.

P. A. HANNIGAN,
3720 Stephenson ave.
near Indiana St.
Boyle 2182.

[FOR SALE] — $6650, $1000 CASH, NEW 9-ROOM [illegible] 2 bathrooms, on N. Manhattan Place, [illegible] lot, 52x132; decidedly different [and] attractive in every particular; wide [illegible] verandas; hardwood floors through[out]; [beautifully] papered and decorated; beam [ceilings], paneled walls, bookcases, stone mantel; [illegible] and dining and breakfast-rooms, French [doors] from both of these rooms to the side ver[anda]; [three] bedrooms, the two on the second [floor] [illegible] used as sleeping porches; large den [illegible]; complete buffet kitchen and screen [porch]; [illegible] cellar; house piped for furnace. W. [illegible], owner, 622-23 Laughlin Bldg.

[FOR SALE]—AT SACRIFICE PRICE—$2800. [$250] DOWN—$30 PER MONTH. [5]-ROOM BUNGALOW, NEW. [illegible] cement porch, hardwood floors, fire[place], [illegible] street, in high-class section of [Hollywood], within ½ block of 100 ft. boule[vard].

[illegible], owner, 1440 N. Normandie ave. [Take] Hollywood car to Normandie. Phone, Holly 1867.

[CONT]RACTORS— And Builders.

[WE BUILD] YOU A BUNGALOW FROM [illegible], costing from $200 to $5000. [We build] you a splendid 5-room bungalow with [illegible], for $750. [Our] drafting department is at your service. [illegible] 6½ to 7 per cent. No commis[sion]. [illegible] Bungalow Book, 25c. [illegible] BUILDING CORPORATION, A5516. Bdwy. 38.

[BUILD] FROM OUR OWN LUMBER YARD AT [cost]: 4-room bungalows, $650 up, 5 rooms, [$] 6 rooms $1250 up. See our plans, $1300 [illegible] "We lower all bids, city or country." [illegible] free draughting department. GLOBE [illegible] CO., Contractors, 815 to 819 Higgins [illegible] 2nd and Main. Home 60304; Main [illegible]

[IF YOU] ARE READY TO BUILD AN APART[MENT] OR BUNGALOW, OR ALTER AND RE[MODEL] [A] BUILDING IT WILL PAY YOU TO SEE GEORGE W. SHERMAN, [illegible] builder, who personally superintends all [work]. Estimates furnished on all kinds of [work] and repairs in city or country. [illegible] MAGNOLIA AVE. HOME PHONE 55486

[MY BUNGALOWS] ARE THE LAST WORD IN UTIL[ITY], [beauty] and low cost. They are designed [illegible]. I build by contract or per[centage]. [illegible] estimates. Free drafting [illegible] H. MOFFET, Master Builder, Nos. [illegible] San Fernando Bldg. Broadway 2049

[WE] FINANCE THE ENTIRE COST OF YOUR [home] [or] bungalow; we are in position to give you [the] best terms, including money. See WM. [illegible], 526 L. A. Investment Bldg. Main [illegible]

[BUILD] FROM OUR OWN LUMBER AT FIRST [cost] [illegible] our plans of up-to-date bungalows; they [please] you. Our prices are right. O. W. VAN [illegible] & CO., Builders, San Fernando Bldg., 4th [illegible] Main 7997.

[illegible] DRAUGHTING CO., STRICTLY HIGH-[class] drawings; apartment, flats, bungalows; [illegible] THOS. H. PRESTON, Architect. [illegible] Higgins Bldg.

[FOR] SALE— City Lots and Lands.

[FOR SALE]—

[$800] CLOSE-IN LOT
50x160.

[This] large, level lot is located northwest, on [illegible], only 15 minutes from 6th and Broad[way]; [illegible] fine soil. My price is $800. $25 [cash] and $10 per month. No building restric[tions], [so] you can build a small inexpensive place [illegible] paying rent.

E. H. HOFF,
220 Pacific Electric Bldg.
Main 1371.

[FOR SALE]—BY OWNER DIRECT. FULLY $750 [BELOW] ACTUAL VALUE. Big 62-foot lot front[ing] [on] 100-foot PAVED BOULEVARD, about 12 [minutes] ride from business center, for ONLY [illegible] WORTH $3000 RIGHT NOW—if it's worth [illegible] in fine residence section, but restrictions [permit] high class apartments on this lot. Would [sell] [immediately] at good prices. Or, if buyer [would] hold this fine site for the increase in value, [he'll make] a BIG PROFIT in a VERY SHORT TIME, [on] a small investment as I'll make reasonable [terms]. This is a GREAT BUY. DON'T DELAY. NO TRADES considered. See OWN[ER], [illegible] Investment Bldg., 8th and Broadway. [illegible] Broadway 2862.

[FOR SALE]—

[If you] would like a home in the foothills [pick] out a lot at
BEACHWOOD PARK,
HOLLYWOOD,
NOW ! ! !
THEY ARE GOING FAST.

[illegible] dry. Cool in summer, warm in [winter]. [Take] [illegible] car Beachwood drive tract.

ALBERT H. BEACH,
[illegible] Marsh-Strong Bldg.
Phones: Home F5908; Main 3172.

[FOR SALE]—LET ME SHOW YOU A LOT 100x300, [illegible] acre, for $1050; on yellow car line; [improvements] in; water, gas, electricity, phones, [walks], curbs and oiled streets; just the [place] for chickens; small payment down and easy [terms]. [illegible] TELLER, 522 Cons. Realty Bldg., [illegible]

[FOR SALE]—SACRIFICE, 3 BEAUTIFUL RESIDENCE [LOTS] [illegible]. I have too much real estate [and am] compelled to sell some to meet other pay[ments]. [Each] of these lots are worth $1400 to [illegible] normal conditions, but in order to sell [I have cut] the price to $800. ½ cash. Address [illegible] HOLLINGSWORTH BLDG.

[FOR SALE]—ELEGANT FLAT LOT ON WEST SIDE [illegible] ave. near 29th st. Highest rent [district] in the city. Size 50x132. Worth [illegible] dispose of; will sell for $2350 and [take] [illegible] as payment. This won't last. [illegible] A. E. CAWSTON, 631 S. Spring st. Main [illegible]

[FOR SALE]—FINE LOCATION FOR APARTMENTS, [bungalow] court or good residences; 100x [illegible] alley; southeast corner 39th and Wood[lawn] [illegible] block two car lines; $6500; a bar[gain]. [illegible] Owner, J. W. LINCOLN, [illegible]

[FOR SALE]—SACRIFICE ½ PRICE FOR CASH; [will] sell at once, one or both of my lots in [illegible] 100x150, fronting on paved street; all [illegible] Northeast front beautiful view. $750 [illegible] have cash. If interested, address R, box [illegible] BRANCH OFFICE.

[FOR SALE]—LOT, CHEAP; AT BOYLE HEIGHTS, [illegible] south front, high ground; unimproved; [illegible] st., this side of Indiana. MRS. C. S. [illegible], 420 Byrne Block, Third and Broad[way]. [illegible]

[FOR SALE]—CHOICE CORNER, 104x154 FEET IN [Hollywood], can be divided into three 50-[foot lots] [fronting] Santa Monica boulevard. Price [illegible] A. E. SHINN & SON, 614 H. W. [Hellman] Bldg. A2448. Broadway 3398.

[FOR SALE]—BIG SNAP; 60 FT. CORNER, CLOSE [in] [illegible] West 1st street. Fine site for apartment [illegible] block. Only $67 per foot. Will take [illegible] LEWIS C. JOHNSON, with Oscar [illegible], 314 O. T. Johnson Bldg.

[FOR SALE]—THE NORTHEAST CORNER OF KINGS-[LEY] and 6th st., 75x150, one of the hand[somest] building lots in the city; will sell for $6500; [illegible] ought to interest you. H. T. ALEX[ANDER], phone 10095, Main 695.

[FOR SALE]—SACRIFICE, BARGAIN HUNTERS TAKE [notice], two beautiful lots, twenty minutes from [illegible], absolutely worth $2000; take $1200; in[quire] BAUMAN, 332 Germain Bldg. Main 4139.

[FOR SALE]—DESIRABLE RESIDENCE LOT, COR-[ner] [illegible] drive, underpriced at fourteen [illegible] dollars. R. J. GOEPPINGER, Wilshire [illegible] N. Benado st.

[FOR SALE]—EXCLUSIVE VILLA SITES. [illegible] Glengarry and Sans Souci. Holly[wood] [illegible] home sites at bargains. DR. SCHLOES[SER], [illegible] 1904 Argyle. 57697.

[FOR SALE]—BY OWNER, CORNER LOT, SUITA[BLE] for stores or flats, only $1600; 50x150; close [in]; [illegible] easy terms or less for all cash. Ad[dress] [illegible] box 144, TIMES OFFICE.

[FOR SALE]—SACRIFICE SNAPS, $775, 50x140, NEAR [illegible] boulevard; $850, 45x115 in new Vermont [illegible] $1200, one acre improved, Pasadena Short [Line]. [illegible] Bryson Bldg. F5888.

[FOR SALE]—$50 GIVES YOU IMMEDIATE POSSES[SION] [illegible] to alley. Gas and water, close [illegible] improvements all paid for. EMIL FIRTH, [illegible]

[FOR SALE]—REAL BARGAINS, LARGE LOT, $1600; [illegible] $1150; Winona near Hollywood blvd. [illegible] A. R. FERRIS, 843 Title Ins. Bldg.

[FOR SALE]—EQUITY IN LOT, BRAND BLVD., AN[illegible]. Address S, box 556, TIMES BRANCH [OFFICE].

[FOR SALE]—BY OWNER; A BARGAIN FOR CASH; [illegible] lot on Ingraham st. near Wilshire [illegible] SCHURR, phone Main 1230, A1230.

[FOR SALE]—LOT 50x134, ARLINGTON HEIGHTS [illegible] $300 under value. Main 5274. [illegible], 325 Story Bldg.

[FOR SALE]—1 ACRE IN CITY LIMITS, NEAR CAR [illegible]. By OWNER, South 593.

[FOR SALE]—BY OWNER, LEAVING CITY, $152 [illegible] a lot, southwest; good location. For [illegible] 20842.

FOR SALE— City Lots and Lands.

FOR SALE—

WE CAN PROVE IT!
W-H-A-T?
THAT YOUR MONEY WILL DOUBLE
ON THE
UNRESTRICTED
WILSHIRE BOULEVARD CORNER
IN AT LEAST 18 MONTHS.

$10,000 BELOW ANY OTHER CORNER.

$10,000 PROFIT A CERTAINTY.

PRICE $12,000 ONLY

FOR 150 FEET OF WILSHIRE FRONTAGE

WITHOUT ANY EXCEPTION THE BIGGEST AND BEST INVESTMENT IN THE CITY TODAY.

TERMS CAN BE ARRANGED.

THE BRIGGS COMPANY.

BRIGGS AND RAYMOND,
MGRS. HOUSE AND LOT DEPARTMENT,
1016 INVESTMENT BLDG.
60155. Main 537.

FOR SALE—

I WILL HELP YOU BUILD.
BUY OF THE OWNER AND SAVE.

If you contemplate building, now or in the near future, I will make liberal reduction in your price and aid you in building.

SOUTHWEST TRACT IS NEWLY IMPROVED, VERY SELECT AND REASONABLY RESTRICTED.

It is rapidly filling up with pretty bungalows, and is at foreground of the choicest residential section of the city. The only mistake you can make about it is delaying your purchase, for such values cannot last long.

Reach it four ways. Take "Vermont via Georgia" marked "Santa Barbara and Arlington" going south on Hill street. Take "University" marked "Dalton avenue," or Hawthorne car going south on Spring street, get off at Arlington avenue and go to my tract office; or come to this office and let us take you by auto if you are interested.

EMIL FIRTH, 346 Broadway.
Main 2543. Home 60167.
"You're Safe at Firth's."

FOR SALE—

TWO BEAUTIFUL LOTS.

$650——$700.

I have two fine level lots in the midst of 70 pretty bungalow homes. Every improvement in—water, electricity, sidewalks, telephones, etc. Close to grammar and high school. 5 minutes from electric car and 20 minutes from Broadway. Magnificent view of mountains and foothills. Can arrange terms $25 cash and $10 a month. They'll go quick, so act promptly. See MR. PETERSON, 611 S. Hill st. Home 10345.

FOR SALE—CITY LOTS.
—AGENTS—

We have lots in the south and southwest from $600 to $1000; some unrestricted, will sell on terms as low as $10 cash, balance $7.50 month including interest. Will show usual courtesy; also furnish auto to show property. Phone or write for plats and price lists of our various tracts.

MR. DAVIS.
THE M'CARTHY COMPANY,
Main 8172. 609 S. Hill st. 60409.

FOR SALE—10 LOTS, NEAR VERMONT AND Santa Barbara, suitable for flats or apartments; value $20,000; will accept other property clear up to $10,000, balance to run. L. H. MITCHEL & SONS, owners, 902 Title Insurance Bldg. A1986. Main 5253.

FOR SALE—LOT 222 FEET OR MORE, FRONTING two streets; sell all or part; some cash, balance long term; or will lease 80 feet or more. Fine for club or apartment; close in. Phone BROADWAY 1137.

FOR SALE—NEW 2-ROOM HOUSE, AND SLEEPING porch, to be moved; also level lot. Take Stephenson ave. car. H. K. WOODS, 521 Bonnie Beach Place.

FOR SALE—2 LOTS FLORENCE AVENUE TRACT, $225 each. MAIN 4730.

FOR SALE—SEVERAL LOTS CHEAP TO CLOSE UP an estate. PHONE 71414.

FOR SALE— Acreage for Subdivision.

FOR SALE—SUBDIVISIONS.
84 acres, 25 acres in walnuts, near El Monte at $300 per acre.
80 acres, dry farming, Marengo ave., Pasadena, at $650 per acre.
850 acres near La Costa, Cal., at $115 per acre.
1100 acres, San Gabriel Valley, at $450 per acre.
1150 acres, dry farming, near Corona, at $300 per acre.
1300 acres, dry farming, near Pomona, at $150 per acre.
2000 acres, unimproved, near Arlington Heights, at $200 per acre.
2400 acres, partly improved, near Riverside, at $155 per acre.
3200 acres near La Costa, Cal., at $85 per acre.
640 acres, Southern Idaho, with flowing wells, at $45 per acre. Will exchange for orange grove or income property.
DAVIS, Broadway 863.

FOR SALE—TRACTS FROM ONE ACRE UP TO 100 acres in size, in the path of the city's rapid growth, Los Angeles to Venice. We are headquarters for this district. Phone for auto or free map. HARRY H. CULVER CO., second floor, Hollingsworth Bldg. 60632 or Main 8045.

FOR SALE— Business Property.

FOR SALE—

WAKE UP!

IT IS A SETTLED FACT THAT THE BOSTON STORE IS GOING TO LOCATE AT THE CORNER OF SEVENTH AND GRAND AVENUE, RUNNING THROUGH TO HOPE STREET. THEY HAVE ALREADY COMMENCED WORK OF DEMOLISHING BUILDING ON THE LOT. GOING TO ERECT ONE OF THE HANDSOMEST BUILDINGS FOR COMMERCIAL PURPOSES IN THE WEST.

IT IS CURRENTLY REPORTED THAT A LARGE DRY GOODS HOUSE HAS LEASED THE CORNER OF HOPE AND SEVENTH STREETS, RUNNING THROUGH TO FLOWER. THIS WILL MAKE TWO OF THE LARGEST COMMERCIAL HOUSES IN THE WEST ON THE TWO PROMINENT CORNERS OF HOPE STREET. THIS WILL MAKE VALUES SOAR LIKE A SKYROCKET ON HOPE ST.

WE HAVE 75x165 FEET ON THE WEST SIDE OF HOPE STREET, NEAR 9TH, THAT CAN BE BOUGHT FOR LESS MONEY THAN ANY PROPERTY IN THIS VICINITY. IT IS UNQUESTIONABLY, BY FAR, THE CHEAPEST PROPERTY OFFERED IN THE ENTIRE CITY OF LOS ANGELES. WE INVITE YOU TO INVESTIGATE SAME AND CALL AT OUR OFFICE FOR FURTHER PARTICULARS.

BRYAN & BRADFORD,
724 I. N. VAN NUYS BLDG.
MAIN 1751. 60051.

FOR SALE—BUSINESS PROPERTY—

Here are some business properties for sale which are growing in value fast:

66x130, on west side S. Main st., between Ninth and Tenth sts.

100x125, northwest corner Pico and Union.

50x125, 1527 W. Pico st.

50x125, W. 12th st., third lot west of Union.

43x165, 16th st., between Oxford and Western.

51x162, south side W. Washington st., between Hobart and Oxford sts.

3-story block at 641-643 N. Main st.

SEE OWNER.
C. A. HAMMEL, 640 N. Main st.
Phones: Main 3725. A2080.

FOR SALE—ONLY $1500 PER FOOT, LOT ON HILL street, improved, nearly opposite the lot just sold for $4000 per foot; little trade; when tunnels are completed this lot will double. YOUNGBLOOD, 317 S. Hill.

FOR SALE OR EXCHANGE— Income Property.

FOR SALE—HOLSTEINS.
Nebraska Agricultural College declines to take $3000 for "La May," record 1913, 26,000 pounds of milk. That is the strain of stock we will raise. Wanted, buyer for ranch, 2360 acres of patented land. 40 miles square. Bunch grass range. Individual watering places. Water right of 131,000 acre feet. A large acreage of sagebrush land can be secured under the "Cary Act." Require cash payment, $20,000, balance due, $27,200, in equal payment, 2, 3 and 4 years, interest 7 per cent. Also $30,000 to buy 70 registered Holstein dairy cows, $2000 for bull; $10,000 to build cheese factory, buy auto truck and remodel barns for 300 cows. Principals only, call or address with bank references, 2307 PRINCE ST., Berkeley, Cal.

FOR SALE—BIG SNAP, ONLY $3100, LOT 50x144, paying $20 per month income. Located on high ground and on beautiful paved street in Westlake district. $1900 cash, terms on balance. This is a big opportunity for some one to make money. A3807, Main 3026. HAY & HARDWICK, 815 Trust and Savings Bldg.

FOR SALE—HOTEL PROPERTY, NEAR 4TH AND Olive, income $2700 per year. Price $40,000; no trade. I. R. OVERELL, 700 S. Main st.

FOR SALE— Real Estate, Miscellaneous.

FOR SALE—FLORIDA LAND—
THREE MONTHS FREE.
THREE MONTHS FREE.
Subscription to the Indian River Farmer. For truckers, fruit growers, citrus, general farmers and folks who want to know about Florida.
Address INDIAN RIVER FARMER, Department X, Vero, Fla.

FOR SALE— Suburban Property.

FOR SALE—

5 acres rich level soil, bounded by running stream. Near electric-lighted boulevard, 6 miles from city. Only $375 per acre. No exchange. Will sell on liberal terms. I will take you out to see it. Phone me. G. S. REYNOLDS, 611 S. Hill st. Broadway 2468, Home 10345.

FOR SALE— Suburban Property.

FOR SALE—

A BEACH LOT,
UNDER INTENSIVE AGRICULTURE.
SPINELESS CACTUS, GLADIOLUS, MEDICINE HERBS

Commute daily; seventeen miles from Los Angeles; most city improvements, is the OCEAN VILLA CACTUS COLONY, in charge of D. M. Baldwin, the noted horticulturist.

Free tuition in raising spineless cactus, flowers, medicine herbs, rabbit and squab raising.

Lots are planted to three choice varieties of spineless cactus, and the cactus is guaranteed to pay you back the purchase price of the lots.

Baldwin's "Allene" Pink Gladiolus are grown extensively.

See our $50 house (combination sleeping porch and living-room.)

Mail coupon for full particulars. Excursions 9 a.m. and 1:30 p.m., free.

Name..........................
Street..........................
Town..........................T.

OCEAN VILLA CACTUS COLONY,
502-4 Marsh-Strong Bldg.
Telephones: A2749, Main 6402. Los Angeles.

FOR SALE—

MAKE ORANGES PAY FOR YOUR ACRE

I have a beautiful acre covered with full-bearing orange trees at Ramona Acres Annex. The crop should almost take care of the payments and you have lots of room for chickens and vegetables between the trees. 25 minutes from downtown. $100 cash and $15 a month. See B. L. Clogston, with

JANSS INVESTMENT COMPANY,
611-613 S. Hill st.
Home 10345. Phones Broadway 2468.

FOR SALE—

"FREED FROM ASTHMA."
Come sleep one night in the famous Vale of Monte Vista,
Elevation 1800 to 2000 feet;
Protected climate by the green North Verdugo Hills,
16 miles from Los Angeles,
Back and behind high mountains,
Scores of instantaneous cures.

Large double lots, only $300 up, with all improvements.

Ask for MR. CRUTCHFIELD, 100 Chamber of Commerce.
Main 762. Home phone F3658.

FOR SALE—

5 acres, very rich soil, Whittier way. Close to new boulevard, trolley, steam line, stores, postoffice, etc. Abundant water piped to property. Very choice improved section. Especially fine for vegetables, alfalfa, trees, etc. This is not far out and can be had for only $600 per acre and easy terms. See this at once.

CHAS. F. O'BRIEN CO.,
Suite 315, Marsh-Strong Bldg.
M. 3604. Ninth and Spring. F2729.

FOR SALE—

Sacrifice $500 under value. My fine half-acre corner on Hoover and 92nd, near 5c car, store and school. Street work, water, gas and electricity. Can be cut into lots. District well settled. $600 straight mortgage, 1 year to run. $700 will take it. Courtesy to agents.

O'FARRELL,
1016 Investment Bldg.
60155. Main 537.

FOR SALE—

2½ ACRES

In crop, elegant soil on main line of aqueduct, near Lankershim. Has water right and water is piped on place. No buildings. Only $850, $300 cash, balance $25 per month. This is way under value. Owner needs the money, you'll have to hurry.

W. C. GLENN, 606 Security Bldg.
F3103. Broadway 916.

FOR SALE—AT HUNTINGTON BEACH.
1 1-4 acres facing boulevard, near local electric line, near high school. Water piped in big mains. As well located as a city lot. $500. Payments 10 per cent. down, 5 per cent. every three months; interest at 6 per cent. Fine for lemons, alfalfa, winter and summer vegetables and fruits.

SHARER INVESTMENT COMPANY,
818 I. N. Van Nuys Bldg.

FOR SALE—THE BEST SMALL RANCH HOME IN San Gabriel Valley for the price; 5 acres all in alfalfa and 10-year-old budded walnuts, excellent home, barn, garage and outbuildings; fine place for chickens; right on Ocean-to-Ocean highway, El Monte road; 10 miles east of Los Angeles, 3 miles from Alhambra; lots of water cheap; fine land, no wash. Can make reasonable terms, but must be sold before June 10th. Address OWNER, P.O. box 417, Alhambra, or phone 552X, Alhambra.

FOR SALE—

A HANDSOME FOOTHILL ACRE.

Beautiful level corner, double water stocked, with a view that cannot be surpassed. Fine soil. Being the southeast corner of Rose ave. and Poppy st., Altadena. Price $1400, one-half cash.

CHAS. B. MULLALY LAND & LOAN CO.,
1131-32 L. A. INVESTMENT BLDG.

FOR SALE—MUST BE SOLD. NO ONE TO CARE for it. 1½ acre; ½ acre fenced, with 4-room California house, sheds, corrals, fruits and flowers; ⅓ acre alfalfa, ½ acre young bearing orchard, interset with corn, potatoes, 20 bearing guavas, 8 full-bearing walnut trees, big garden, finest soil, cheapest water; right in town of Garden Grove. Has cost us $3300. Will take $2000; best terms. Box 22, GARDEN GROVE, CAL.

FOR SALE—I HATE TO LET GO BUT I MUST—My business demands it. My equity in the finest Villa Site in the Santa Monica Bay district. It overlooks Santa Monica Canyon, commands a full sweep of the ocean, looks down upon the city of Los Angeles and the surrounding foothill and valley country. You will agree with me that this is a bargain. Let me hear from you. No agents. Address S, box 566, TIMES BRANCH OFFICE.

FOR SALE—BURBANK, ON BOULEVARD, CHOICE ⅗, 1, 1½ and 2-acre tracts, finest soil, at average $1100 an acre, quarter cash, balance easy. Block high school; two blocks grammar school, three blocks electric line, three blocks Southern Pacific; gas, water, electricity available; perfect for poultry; no restrictions; altitude 600 feet.

IRVINE W. BIGGAR,
Main 219. 427 Union Oil Bldg. F1383.

FOR SALE—OR EXCHANGE.
Look at the N. W. corner of San Gabriel blvd. and Covina car line, 292x607, house of 8 rooms. I will sell, rent or exchange to the first man that makes me a reasonable offer.

J. C. FLOYD,
215 Mason Operahouse.
A1844. Main 1945.

FOR SALE—ONE 4-ACRE WITH GOOD 6-ROOM house and small house in rear; large barn, good horse, wagon, chickens, implements, etc., 5c car fare; forced sale; price $2850. It will pay you to investigate. BLANEY, 500 Grant Bldg. A4609. Main 2802.

FOR SALE—

READ THIS.
Cheapest 5 or 10-acre tract near Los Angeles. Price $250 per acre, easy terms. WM. FARRELL, 235 Douglas Bldg.

FOR SALE—FINE BUILDING LOT, ALHAMBRA, one block from Huntington Drive, twelve large orange trees, oiled street. $1025, clear. Phone Owner, WILSHIRE 5174.

FOR SALE—ACRE HOME CLOSE IN, SOUTHWEST, one block from yellow car line; all fenced; improved with nice 4-room house, water piped over all; a variety of fruit; only $1500. GARTON & TORIAN, 211 Laughlin Bldg., 315 S. Broadway.

FOR SALE—MAKE OFFER FOR 2 ACRES BELLflower. Plastered house, fruit trees, well, fine sale, asking $1250. Owner, 327 STORY BLDG.

Alhambra.

FOR SALE—BARGAIN, $4400.
2 lots, 50x150, beautiful location. House 6 rooms, gas, water, street improvements, fine palms for street trees. Orange, peach and plum trees. 2 blocks from 2 red car lines. 801 N. MONTEREY ST., Alhambra. Write to owner, G. Otacar, R. 2, Chino, or Phone 724 Chino.

Glendale.

FOR SALE—SWISS CHALET, JAPANESE FINISH inside; new, 2 block from car; gas furnace; only $3000, $300 cash, balance $25 per month. JAMES W. PEARSON, 1214 Broadway, Glendale. Phone 740-J.

Gardena.

FOR SALE—LOTS, $400 UP. $50 DOWN, $10 MO. GARDENA. HANSON REALTY EXCHANGE, ACREAGE. Gardena and 922 Van Nuys Bldg.

Santa Ana.

FOR EXCHANGE—5 ACRES AT SANTA ANA. Price $2500. Will exchange for bungalow. Call 508 HIBERNIAN BLDG. F3374.

South Pasadena and Oneonta Park.

FOR SALE— ONLY $4000.
In beautiful Oneonta Park, modern 6-room bungalow, half block east of Pasadena Short Line. Finest car service. Large lot and garage. Terms. OWNER, 1717 Rollins st.

HOLLYWOOD—

FOR SALE—HERE IS A SNAP 85x217 ON 100-foot wide street north of Hollywood blvd. Fine soil, frostless location. $2650 buys it this week. W. C. CAMPBELL & CO., opposite Hotel Hollywood. Phone 57202.

FOR SALE—HOLLYWOOD PROPERTY. A SPECIALTY. FRANK H. STRONG sells, rents and exchanges, 6401 Hollywood blvd., corner Cahuenga. 57355. Hollywood 228.

FOR EXCHANGE—$000 EQUITY IN BEAUTIFUL southwest bungalow, for similar one in Hollywood. Address C, box 86, TIMES OFFICE.

HOLLYWOOD—

FOR SALE—OWNER, BEAUTIFUL 6-ROOM BUNgalow, just being completed; garage, driveway, hardwood floors throughout; pedestal washstand; automatic heater; east front; nothing finer in Hollywood, $5000; terms. 1559 CURZON ST. Will take clear lot or auto as part payment.

FOR SALE—EASY TERMS, 7558 EMELITA ST., Hollywood; new 6-room dwelling, modern in every way, 3 sleeping rooms, hardwood floors, etc. Beautiful mountain view. Lot 50x130, price $3500, $500 cash, balance monthly installments. Full commission to agents. Broadway 1997, A3430. HUBBARD & GARDNER, 324 Douglas Blk.

FOR EXCHANGE—$8000 BUNGALOW, 8 ROOMS, choice large lot, 60 feet front by 180 feet deep, finest part of Hollywood. Want smaller place, Los Angeles or Pomona. Phone Hollywood 1108. 6014 FRANKLIN AVE.

FOR SALE— Beach Property.

Long Beach.

FOR SALE—BY OWNER, NEW MODERN BUNgalow, at a bargain. Call 112 MAGNOLIA, Long Beach. Phone 10023, room 7-P.

Seal Beach.

FOR BARGAINS IN SEAL BEACH PROPERTY SEE A. L. HAVENS, Ocean ave., Seal Beach.

Santa Monica.

FOR SALE—BY OWNER, A BEAUTIFUL HOME in the famous Palisades at Santa Monica. This house I will sell below cost, the greatest bargain ever offered in that district. Cash or terms. Address C, box 300, TIMES OFFICE.

FOR SALE—BY OWNER, ONE LOT IN THE beautiful Palisades at Santa Monica. This lot can be had way below value and very easy terms. Address C, box 49, TIMES OFFICE.

Sunset Beach.

FOR SALE—$300 CASH BUYS 5-ROOM COTTAGE, furnished, on ocean front, Sunset Beach; balance of $1500 purchase price payable like rent. This is a snap. E. C. HYAMS, 306 Laughlin Bldg. A3809.

Venice and Ocean Park.

FOR SALE—NORTHEAST CORNER OF HOLLISter and Ocean Front, Ocean Park, 110x108. Price $38,500. This is the cheapest corner on the Ocean Front, between Santa Monica and Venice, and is a big bargain. Will accept residence up to $10,000. Balance cash and time. L. H. MITCHEL & SONS, owners, 902 Title Insurance Bldg. A1986. Main 5253.

FOR SALE— Harbor Property.

Wilmington.

FOR SALE—1 OR 2 HARBOR LOTS AT A SACRIfice, adjoining lots selling for $1250 to $1500. Want $875 cash. Must sell this week. CALL 53195.

FOR SALE— Country Property.

FOR SALE—

FAMOUS YORBA LINDA ORANGE LAND.

8 ACRES.

Here's a snap. $500 an acre. Near townsite, and surrounded by over 2000 acres of young orange and lemon groves. Proven absolutely frostless by last two winters. Oil rights included. Can be had on good terms. See G. W. JONES, with

JANSS INVESTMENT COMPANY,
611-13 South Hill street.
Home 10345. Phones. Broadway 2468.

FOR SALE—

40 ACRES PATENTED LAND

ONE MILE FROM VICTORVILLE

Choice Soil and Level. Easy to Clear.
$17.50 per acre.

APPLETON LAND, WATER & POWER CO.,
Owner,
or 603 Washington Bldg.,
Victorville, Cal. Los Angeles, Cal.

FOR SALE—AT HUNTINGTON BEACH.
1 1-4 acres facing boulevard, near local electric line, near high school; water piped in big mains, as well located as a city lot. $500. Payments 10 per cent. down, 5 per cent. every three months, interest at 6 per cent. Fine for lemons, alfalfa, winter and summer vegetables and fruits.

SHARER INVESTMENT COMPANY,
818 I. N. Van Nuys Bldg.

FOR SALE—

5 acres, 9½ miles from the city limits. Sandy loam soil, free from alkali. The home for peaches, apricots, walnuts and vegetables. An excellent location for chicken ranch. Water piped for irrigation and domestic purposes. Not far from electric car line and electric lighted boulevard. $425 an acre. Can arrange very easy payments. Phone me for appointment to see this property. I will take you out in my machine. G. W. JONES, 611 S. Hill st. Home 10345; Broadway 2468.

FOR SALE—
$2500—FIVE PAYMENTS—BARGAIN.
10 ACRES FRUIT LAND—WATER RIGHTS.
Ten acres are better than 40 if you get the right land. Go with us and see this piece in the richest section of Perris Valley, where crops never disappoint. Finest true soil. Water piped to land and water rights included in price. Packers contracting peaches 10 years ahead at $25 a ton. One-day round trip, $2.40.

EMIL FIRTH, 346 Broadway.
Main 2543, Home 60167.

FOR SALE—TO ANY GOOD, PRACTICAL MAN I will sell on 5 years' time, nothing down, one of the best 160 acres in Tulare country; all in crop, leveled and water developed for entire tract; good pumping plant, water lift 18 feet; interest to be paid each year in advance at 6 per cent. Have sold over 30 farms on this plan and never had a default. Use your capital and buy stock, the farm will do the rest. Prices right; in fact, very low.

GEORGE J. SCHOENHAIR,
804 Trust and Savings Bldg.

FOR SALE—STOCK RANCH, ALFALFA, HAY AND grazing; total, 900 acres at $30. Highly improved, well watered and thoroughly stocked with dairy cattle, horses, sheep and hogs. Stock and farming equipment to be sold at market value. Water rights make additional 1200 acres accessible. Healthful climate, no alkali, no malaria. B. A. HERRINGTON, owner, Auzerais Bldg., San Jose, Cal.

FOR SALE—160 ACRES A-1 LAND IMPROVED. With pumping plant, part in alfalfa, the rest in grain. Good house, barn and four horse team together with all farm implements complete. Price $150 per acre; one-third cash, balance easy terms. Also 4000 acres good land; will sell in quarter sections; from $75 to $1000 per acre. Land in Tulare county. Inquire Owner, A. KNIERR, 415 S. Court st., Visalia.

FOR SALE—20 ACRES OF THE BEST LAND IN California, 2000 chickens, orchard and alfalfa, berries. Fine crop of wheat, 3 horses, good house, 2 engines, pumping plant; everything goes with place, 3½ miles from town, up-to-date farm. Write to JAMES MATHIE, for particulars, $8000 cash, R. D. No. 1, box 22, Paso Robles.

FOR SALE—
2-acre chicken ranch, 4-room plastered bungalow. Dandy place, 14 miles from Los Angeles. San Gabriel Valley.
4 acres in fruit, berries and alfalfa; good plastered bungalow; grand place for chickens. San Gabriel Valley. SOUTHLAND REALTY CORP., 419 Laughlin Bldg. F7764, Bdwy. 1056.

FOR SALE—MUST RAISE TEN THOUSAND DOLlars at once, so will sell a section or less of choice San Joaquin Valley $100 land at $60 per acre; $10,000 cash, balance, including interest, $10 per acre per annum; this in a township where immediate developments are exceedingly promising. Address owner, C, box 132, TIMES OFFICE.

FOR SALE—35 ACRES LOAMY SOIL, FINE FOR walnuts, oranges or lemons. On San Bernardino boulevard. 2¼ miles east Puente, 22 miles east Los Angeles, water can be developed. Terms $500 per acre cash, or $550, ½ cash, balance 3 years.
FIDELE AMOR, Puente, Cal.

FOR SALE—OR EXCHANGE—SEVERAL FINE chicken ranches; also several houses and city property for chicken ranches, $10,000; 160 acres, alfalfa, dairy and fruit ranch. This ranch worth $20,000, but must be sold quick. LENARD CO., 426-8 Mason Bldg.

FOR SALE—FORCED TO SELL FOR $7 PER ACRE I offer a section of deeded level land, no alkali nor hardpan, choice sediment silt soil; seven miles from railroad, in Fremont Valley, at $7.00 per acre, for all cash. I must have money at once. Address S, box 522, TIMES BRANCH OFFICE.

FOR SALE—$375 DOWN ON 20 ACRES, $125 PER acre. Best irrigating system in U. S. Gravity water. Grow anything. Prosperous community. Market unsurpassed. 432 CHAMBER OF COMMERCE BLDG. Bdwy. 333.

FOR SALE—20 ACRES 16 MILES OUT, 6-ROOM house, well, pumping plant, 500 feet apart, family orchard, 6 acres alfalfa, mortgage $5500, equity $3500; terms. MRS. GRAHAM, Dodge Apts., 11th and Georgia.

FOR SALE—I HAVE 240 ACRES OF GOOD LAND, free from Alkali, water in abundance, excellent for fruit, grain or stock raising. Price and terms very attractive. Call 310 STORY BLDG. F2243, Main 576.

FOR SALE—CHANDLER RANCH, ARIZONA, THE most desirable spot in Salt River Valley. Now the most desirable time to invest. G. L. TAYLOR, 1102 Hollingsworth Bldg., 6th and Hill sts. F3673, Main 984.

FOR SALE—FREMONT VALLEY LAND, BEST AND cheapest alfalfa and fruit land in Southern California, $20 to $35 per acre. write owners. SUNRISE LAND CO., 511 Lissner Bldg., Los Angeles, Cal.

FOR SALE — 10,000 ACRES $12.50 PER ACRE, most beautiful cattle range in California; ample water, electric power, railroad. Terms. No trade. Apply J. FRED GALE, 712 H. W. Hellman Bldg. A4485.

FOR SALE—80 ACRES, IMPERIAL VALLEY, NEAR town, on main road, all leveled, 80 shares water stock. Will sell cheap, might consider property here. Address S, box 557, TIMES BRANCH OFFICE.

FOR SALE—AN IDEAL DAIRY RANCH, 40 ACRES alfalfa, with an abundance of water, near Corona, Cal.; well stocked with choice cows and all necessary equipment; will sell with or without stock. Address the OWNER, Box 981, San Dimas, Cal.

FOR SALE—ONE OF THE BEST 30-ACRE RANCHES in Orange county, ½ mile from P. E. Station; well improved; plenty water. For price and terms write ANDERSON, box 283, Santa Ana, Cal.

FOR SALE—20 ACRES PEACHES, FINE HOME, $7500, terms. Snap, $1500 below value. WILLARD BALL, Ontario.

FOR SALE— Country Property.

FOR SALE—

ATTENTION

CITRUS NURSERYMEN

We wish to have owners of citrus nursery stock to especially investigate our North Whittier Heights orange, lemon, avocado and walnut land subdivision.

We are making an exceptionally attractive offer to citrus nurserymen and orchardists who wish to secure a choice piece of citrus land on which to plant young trees.

The fact that our property is located on the slope of the Whittier Hills and that some of the most successful citrus people in the State are investing in this property, is an assurance that it has the soil, water and climatic conditions necessary for success, and that the prices are right.

Call at our office and let us tell you of North Whittier Heights and our special offer for those who desire to plant out a young orchard, or, if it is not convenient for you to call, phone or write us for full information and descriptive folder of the property. Will be pleased to show the property any day by appointment.

EDWIN G. HART.

General Sales Agent and Manager,
917-923 Union Oil Building,
Seventh and Spring sts., Los Angeles.
Phones: 10421. Main 2666.

FOR SALE—

YOUNG OLIVE GROVE.

I have a dandy 5-acre young Mission olive grove which is completely equipped with cement irrigating pipe. It is in perfect condition and will sell it on easy terms. $25 a month makes it yours. H. M. LINDSEY, 611 S. Hill st. Home 10345.

FOR SALE—GOOD LAND IN KRAMER DISTRICT, Kern and San Bernardino counties. Southern Pacific sections, $3 to $10 per acre. Sold on 10 years' time, one tenth cash. Ask S. P. LAND AGENCY, 410 Grosse Bldg., Los Angeles.

FOR SALE—40 ACRES IN STANTON DISTRICT, ½ mile from Santa Ana car, adjoining land held at $500 per acre. Will sacrifice for $10,000, part cash. Address S, box 554, TIMES BRANCH OFFICE.

Antelope Valley.

FOR SALE—ALFALFA AND FRUIT LAND IN THE good soil district and proven water belt. See 100 photos showing developments. Our government maps show artesian water conditions. We are large owners and developers, and have data, valuable to intending settlers or investors. Have you used your land filing rights? Listings solicited.

C. H. LIPPINCOTT & CO.,
611 Fay Bldg., 3rd and Hill sts., Los Angeles.

Riverside.

FOR SALE — HOTEL BUILDING, FURNITURE, acre tropical shrubbery, $10,500. Part exchange. Owner, box 308, RIVERSIDE.

Santa Cruz.

FOR SALE—RANCHES, HOMES, ACRES. FREE list. WILSON BROS., Santa Cruz, Cal.

FOR SALE— Northern and Eastern Property.

FOR SALE—FLORIDA, SMALL AND LARGE tracts, citrus and vegetable land. INDIAN RIVER FARMS CO., 306 Security Bldg., Los Angeles.

SAN JOAQUIN VALLEY—

FOR SALE—

FREE
EXCURSION
SATURDAY, MAY 30.
TO
THE SOUTH SAN JOAQUIN IRRIGATED FARMS TRACT.
10, 20, 40 Acres.

This soil is specially adapted to the raising of ALFALFA, FRUIT, SWEET POTATOES, MELONS AND GARDEN TRUCK.

Situated 6 miles from a city of 40,000 people. Two electric interurban stations on property; water and railroad transportation; property under best irrigation system in the U. S. $50 an acre practically pays for this land. No land for sale within 4 miles of tract. A talk with farmers on adjoining property will convince you that this is the most prosperous community in the State.

Get our list of small and large improved farms.

WE PAY YOUR FARE.

Free illustrated booklet. Call or write.

RHOADS & MOSHER,
610 Hollingsworth Bldg., Los Angeles.
Sixth and Hill sts.

FOR SALE—

COME IN AND LET US SHOW YOU HOW
YOU CAN BECOME THE OWNER
OF SOME OF
THE CREAM OF THE SAN JOAQUIN VALLEY,
DOS PALOS RANCHO.

We have just placed upon the market 15,000 acres of the finest farming land in the State, located just northwest of Fresno, on the S. P. R.R. Rich, deep, silt soil, with plenty of water. Absolutely NO ALKALI, ADOBE or HARDPAN. Will sell on liberal terms at $65 to $110 per acre. Now is the time to buy farm land before the BIG rush of 1915. Come in and investigate this property.

W. I. HOLLINGSWORTH & CO.,
402 HOLLINGSWORTH BLDG.,
MAIN 6760. SIXTH AND HILL STS. 10777

FOR SALE—OR EXCHANGE—ONE SECTION OF level irrigated land, with producing alfalfa and gravity water at $1.50 per acre per year, located in Kings county, San Joaquin Valley. Price $200 per acre. Mortgage $45,000, divided into six annual payments of $7500 each, beginning June 1, 1915. Interest 6 per cent. Will exchange our equity for either Los Angeles, Oakland, San Francisco or Fresno property, clear. Title guaranteed. Address CHARLES A. STANTON & CO., 525 First National Bank Bldg., San Francisco, Cal.

FOR SALE—20-ACRE WELL-IMPROVED ALFALFA ranch near Merced. Horses, cows, chickens, farm tools and household furniture. All told, $7000; part time. Phone MR. KNIGHT, Main 3.

FOR SALE — LANDS ON KINGS RIVER IN FULL sections, wholesale prices; easy terms. For particulars, apply to J. W. THORBURN, Box 1274, Fresno, Cal.

FOR SALE—80 ACRES ALL IN ALFALFA, 8 MILES from Fresno, in the San Joaquin Valley, $2500 cash, 20 years to pay the balance. E. R. CASNER, Fresno, Cal.

Porterville.

FOR SALE—LINDSAY ORANGE LAND, BARGAIN. C. H. MYRICK, F4521, International Bank Bldg.

GOVERNMENT LAND—

VICTOR VALLEY LANDS—

Victor Valley, the great pear and apple land country, 100 miles from Los Angeles. See our list of snaps in Victor Valley. Fine communities, railroads, abundance of water from wells. $2.50 to $25 per acre. Call for folder. Ask about excursions. Don't fail to get list of bargains.

CALIFORNIA LAND AND WATER CO.,
"The Center of Optimism."
60619. 422 Van Nuys Bldg. Main 5190.

THREE HUNDRED AND TWENTY ACRES
FOR
THREE HUNDRED AND TWENTY DOLLARS.
Expenses paid, near railroad station, extra fine soil, plenty water, easily secured; healthy climate; rainfall sufficient for some crops. Let us tell you all about it.

J. A. WACHOB,
835 Security Bldg.

GOVERNMENT LAND WITH GRAVITY WATER—Canal now being constructed; no residence required. Total cost perpetual water right, location, filing fee and final proof, $14.75 per acre; 10 years' time, 5 per cent. interest after January 1st, 1916. An opportunity of a lifetime. BROWN & NORTON, 621 Van Nuys Bldg.

BEST LANDS IN THE VICTORVILLE VALLEY. Soil the best. Water conditions guarantee. Near R.R. and town. Prices lowest. Here's a chance to get a home for little money, and at the same time make your fortune.

THOS. DUGAN,
A4556. 708 San Fernando Bldg.

WE WOULD LIKE TO HAVE ONE MORE PERSON to go with us to look over some government land. Excellent water conditions. You pay for surveying. Call up now.

G. W. SCOTT & CO.,
Main 2513. 1227 Marsh-Strong Bldg. A3288.

160-ACRE RELINQUISHMENT, HALF TILLABLE, 40 acres level valley, mountain springs, stream, 2000 feet elevation; 20 miles from ocean; apple land; $500 cash. HOEGERMAN, 421 Henne Bldg.

FOR SALE—LAND RELINQUISHMENT, 160 ACRES choice land in Victor Valley; about 25 acres cleared, 4½ miles from Victorville, $6 per acre. Call 901 E. EIGHTH ST. A4449.

FOR SALE—160 ACRES, VICTOR VALLEY, WITHin mile of planted orchards. A pick up at $5 per acre.

T. R. CROSWELL. 404 Grant Bldg.

TWO RELINQUISHMENTS OF 160 ACRES EACH. Homestead act, in L. A. County. Best apple and pear land in State. Plenty water. Call 216 BICKNELL AVE., Santa Monica.

ORANGE AND LEMON GROVES— For Sale, Exchange, Wanted.

FOR SALE—12¼ ACRES 3-YEAR-OLD VALENCIAS, right in town of Anaheim; $1300 per acre. HENRY BROS., Anaheim, Cal.

ORANGE AND LEMON GROVES— For Sale, Exchange, Wanted.

FOR SALE—
See us for best buys in orange and lemon groves in good districts. Our specialty San Dimas, La Verne, and Charter Oak. Good exchange propositions solicited, especially clear property; no junk.

SAN DIMAS REAL ESTATE COMPANY,
San Dimas, Cal.
L. A. Office 1112 Trust and Savings Bldg. A2130. Main 629.

FOR EXCHANGE—ORANGE GROVE.
Want Los Angeles or Pasadena income for 10-acre, 12-year-old, improved Washington navel orange grove, ¾ mile from city limits of Covina; abundance of water; packing-house stock. Cash value, $18,000. What have you?

C. E. ANDERSON,
15 S. Raymond ave. Fair Oaks 1002.
Pasadena, Cal.

FOR SALE—I AM IN LOS ANGELES TO SELL 10-acre orange grove, full bearing, 20 miles out on boulevard and suburban electric. Must sell. Will take price of unimproved adjoining. Please mention telephone number in answering. Address V, box 110, TIMES OFFICE.

FOR SALE—AT A BARGAIN, FINE 10-ACRE ORange ranch at Upland, three-year-old trees, house, barn. Abundance of cheap water, 6000 nursery stock go with place. Would consider trade. 416 BLANCHARD BLDG., Phone 10082.

FOR SALE—60-ACRE ORANGE GROVE, MOSTLY Valencias; price $38,000; will take $20,000 in trade, balance terms. A. E. SHINN & SON, A2448, Bdwy. 3398.

FOR SALE— Poultry Ranches.

FOR SALE—

500 CHICKENS.

Can be raised on this place. 4-room modern bungalow, screen porch and almost ½-acre of land, few blocks off yellow car line, 5c fare, 18 minutes' ride from city. Sidewalks and curbs, convenient to everything. Chickens would easily pay for this place. Think of having a chicken ranch on 5c yellow car line. For quick sale will take $2250. $100 cash, $20 per month, including interest.

See me at once.

W. J. FABLING,
320 Pacific Electric Bldg.
10026. Main 1371.

FOR SALE—CHICKEN RANCH, 500 HENS, 3 lots, 150x160, 8-room house, barn, 20x30; brooder house, 12x60; one block from Fremont blvd., which leads from Pico Heights to the sea; full view of ocean. No incumbrances, 2-3 cash. J. R. DAVIES, 1848 19th st., Santa Monica.

FOR SALE—80x125 CHICKEN RANCH, 28 FRUIT trees, corrals, 3-room cottage, garden, lawn. Bargain, $1250, part cash. BOYLE 3410.

HOTELS, ROOMING HOUSES— For Sale, Exchange, Lease, Wanted.

FOR EXCHANGE—HOTEL AND BAR IN GOOD mining and railroad town, doing good business and fine opportunity for experienced man. Will exchange for home, grove or ranch up to $10,000. YOU CAN MAKE MONEY ON THIS.

Write today to owner.
H. G. WRIGHT, box 1379, Los Angeles.

FOR EXCHANGE—50 ROOMS, CHOICE LOCATION, near 6th and Flower. Attractive ground-floor lobby and entrance; furnished throughout with brass and iron beds, fine carpets, etc., steam heat, hot water and private baths. Submit what you have in trade at once. RYDER REALTY, 418 Grant Bldg., 4th and Broadway.

FOR SALE—LEASE AND FURNITURE OF NEWLY-furnished, 12-room house. Very attractive. Some rooms rented. Close in. Must sell. Make offer. Any reasonable offer accepted. No dealer. Going East. 1023 SO. BONNIE BRAE.

FOR SALE—82-ROOM HOTEL, WITH STOREROOM, also clubroom, building perfect condition; owing to sickness will sell under value; conditions right for making money. Investigate. Courtesy to agents. PHONE 14048.

FOR SALE—A GOOD COMMERCIAL AND TRANSient hotel. Ideal location, long lease. Opportunity to get a money maker for the coming year. Call F5453.

FOR SALE—OR EXCHANGE FOR CLEAR LOT ON the west side. Hotel Ward, 14 rooms, newly furnished, 3-year lease. 803½ S. OLIVE. Main 6892.

FOR SALE—FURNITURE AND LEASE OF NINE-room house, all rooms light and sunny, never vacant; 5 minutes from Broadway. Bargain. 1004 S. GRAND. Main 7016.

IF YOU WANT TO SELL ROOMING-HOUSE—If you want to buy rooming-house—
See SULLIVAN & GRIFFIN,
124½ S. Spring.

FOR SALE—A 6-ROOM FLAT, FINE PLACE, $50 down, $15 per month. 706B W. NINTH ST. F3427.

FOR SALE—ROOMING-HOUSE, 7 ROOMS, WALKing distance, cheap if taken this month. 910 WEST FIFTH.

FOR EXCHANGE—WHAT HAVE YOU IN CITY cottage or lots to exchange for rooming-house or paying furnished apartment-house and long lease? See PHOENIX, 202 Grant Bldg.

APARTMENT HOUSES— For Sale, Exchange, Lease, Wanted.

FOR SALE—
$200 A MONTH NOW.
$200 A MONTH NOW.
Furniture and lease, $7500. $200 a month profit. Close in, new 76-room apartment on corner, full, easy terms. Payments to come from profits. Look into this if you are open to a safe proposition. We advertise nothing that will not stand closest investigation.

A4232. SIDNEY O'NEIL & CO.,
Main 3081. 515 Lankershim Bldg.
$200 A MONTH NOW.
$200 A MONTH NOW.

FOR SALE—
HOTEL APARTMENT, 120 ROOMS, for lease furnished, $1000; fine lobby, billiard and amusement hall, tennis court; within five minutes' walk of Broadway; rich furnishings throughout; filled with fashionable people.

APARTMENT—81-ROOM BRICK BUILDING for lease, unfurnished, fine lobby, nice, sunny rooms, walking distance, west side. Call for full information.

RENIER REALTY CO., 226 Grosse Bldg.

TO LEASE—BRAND NEW BRICK FIREPROOF apartment-house on ocean front at Newport Beach. Has sixteen apartments with bath, kitchenette and all modern conveniences. Best apartments in the most popular beach on the South Coast. Address WM. O'MEARA or J. E. BARKER, Newport Beach, Cal.

TO LET—FOR LEASE—
38-room apartment-house,
Furniture for sale very cheap.
Close-in and a chance to make money.
J. M. BEST,
with
W. W. MINES & CO.,
60473. 631 S. Spring. Main 2873.

FOR SALE—LEASE AND FURNITURE OF HIGH-class apartment-house, 16 apartments; best residence section, 15 minutes from Broadway; immediate vicinity of the beautiful Westlake Park. See manager of LEIGHTON HOTEL.

FOR EXCHANGE—BEAUTIFUL, NEW AND MODern 41-room apartment-house, lobby, sun parlor, etc., clear. Nicely located. Good money-maker. Owner will take bungalow. I'll assume. See MR. BISHOP, 230 Union Oil. F3376.

FOR SALE — OR TRADE—BEST 100-ROOM apartment-house on Ocean ave., opposite pavilion; rent $4; long lease. MRS. T. L. PIERSON, 127 Ocean, Long Beach.

FOR SALE—$2200 CASH WILL HANDLE THE best downtown transient hotel in city; call owner, 3485 SECOND AVE. Phone 74146.

FOR SALE—APARTMENT-HOUSE, 18 ROOMS, 5 apartments, if sold at once; price $600 cash. Phone BOYLE 2602.

FOR SALE— Furnished Flats.

FOR SALE—5-ROOM FLAT, WELL FURNISHED, nice front and back yard, close in; take either Eighth or Ninth st. car. Apply at 837 MALLARD ST.

FOR SALE—FLAT FOR RENT AND FURNITURE for sale, at 427 Temple st. Phones A8376 and BROADWAY 4818. Call or Phone before 9:30 a.m.

FOR EXCHANGE— Business Property.

FOR EXCHANGE—MODERN 4 5-ROOM FLAT, ON Vermont, near Pico, close in; price $15,000; income $135 per month; want well-located, unrestricted lot and some cash.

CHAS. GLOVER,
Main 2790. 217 Wright & Callender Bldg. F2790.

FOR EXCHANGE—GILT-EDGE BUSINESS FRONTage on Hollywood boulevard, near bank and hotel, will consider clear, well located lots, suitable for flats or income. Close. ROMBOTIS REALTY & INVESTMENT CO., 628 Van Nuys Bldg. Broadway 142. F7858.

FOR EXCHANGE—WANTED APARTMENT BUILDing or flat buildings for highly improved alfalfa ranch, near Imperial Valley. Can give good deal if your property is right. GOODWIN & BURDEN, 424 W. Sixth.

FOR EXCHANGE—FINE APARTMENT BUILDING, close in, west side; income $58 per month; Price $7000 clear; want 40 acres or less north to $5000. See KING, with C. A. PETERSON & CO., 439 W. Sixth st.

FOR EXCHANGE—CLOSE-IN APARTMENT LOT, $7000, and $8000 cash for good income property. Will assume some mortgage. Full information first letter or no attention paid. Address S, box 562, TIMES BRANCH OFFICE.

FOR EXCHANGE—WANT STORES WITH ROOMS above or other income for choice southwest business corner lots, $15,000, clear. MILLER, 527 Bixel. 53409.

FOR EXCHANGE— Houses.

FOR EXCHANGE—NEW 5-ROOM BUNGALOW, ANgeles Mesa. What do you offer for $1500 equity? City, auto, acreage, Victor Valley?
T. R. CROSWELL, 404 Grant Bldg.

FOR EXCHANGE—WHAT HAVE YOU TO TRADE as first payment toward modern bungalow home, balance like rent? Splendid opportunity. Phone OWNER 74162.

FOR EXCHANGE—LOS ANGELES EQUITIES, SOME cash and clear eastern for California, not over $20,000. Address S, box 539, TIMES BRANCH OFFICE.

FOR EXCHANGE—WANT NORTHERN OR EASTern city for real equities in new bungalows. COLE, 508 Trust & Savings Bldg.

FOR EXCHANGE—HOUSE AND LOT, LAN FRANco street, for Venice or Ocean Park. F. E. PURCELL, 833 S. Grand.

FOR EXCHANGE—EQUITY IN 6-ROOM BUNGALOW with sleeping porch, for lot. Phone VERMONT 1164.

FOR EXCHANGE—5-ROOM MODERN HOUSE, southwest, $1500 equity to exchange for lot or acreage. Call 508 HIBERNIAN BLDG. F3374.

FOR EXCHANGE— Houses.

FOR EXCHANGE—

Lot 90x110, with 3 California bungalows; rent $48 month. Price $5000; mortgage $2150. Want clear lot.

Lot 50x155, with 2 bungalows, rent $34. Within 20 minutes' walk of 3rd and Broadway. Price $4500, clear. Want ranch.

Lot 50x125, with 2-story 8-room house near Vermont and 24th. Price $7500, clear. Want flats or bungalow court to $10,000.

8-room, 1½-story, Wilshire district, 50x130. Price $7500; mortgage $1500. Want ranch.

We have houses and lots and income property to trade for ranches.

Mr. Holmes, with MONARCH REALTY CO.,
F4744. 623 S. SPRING. Main 3533.

FOR EXCHANGE—8 MODERN HOUSES LOCATED in northwest Los Angeles, toward Hollywood, these are built on one block with three street frontages, lot 300x150 ft.; improvements 2 to 6 years old, all rented. Price $30,000. Want ranch in San Joaquin Valley or Southern California to value.

BRADLEY & EELLS.
835 Security Bldg. Pomona Office,
F4246, Main 1652. 111 West 2nd street.

FOR EXCHANGE — 7 ROOMS AND BATH, CLOSE in, southwest, most beautiful new bungalow in city, every modern convenience, garage, furnace, sewer, etc., hardwood floors throughout, high class finish; price $6500; want clear city to $3500, balance mortgage, 7 per cent.

W. J. KELLY,
352 I. W. Hellman Bldg. Main 6771. 63109.

FOR EXCHANGE—OR SALE—A FINE HOME WITH an income, 9-room and three-room modern houses, with garage on large lot in the southwest, where prices are ever advancing and close to Figueroa st., the nicest boulevard in the city, north of Slauson. Price $5000, will take clear building lots or smaller place to $3000, balance mortgage. Call Owner, VERMONT 611.

FOR EXCHANGE—I OWN 4-ROOM HOUSE WITH toilet and bath, three blocks from business center of Imperial. Rented for $15 per month by the year. Price $1650, mortgage $250, want 6-room modern here for equity. Will assume and pay $25 per month. Address S, box 559, TIMES BRANCH OFFICE.

FOR EXCHANGE—THE EQUITY IN ONE, TWO OR three new, strictly modern, Swiss chalet bungalows, Wilshire section, for clear, well located lots, suitable for flats. ROMBOTIS REALTY & INVESTMENT CO., 628 Van Nuys Bldg. F7858. Broadway 142.

FOR EXCHANGE—OR WILL SELL CHEAP FOR cash, a splendid 10-room, 2-family house, on one of the high points of the city, on car line and hard-surfaced street. Large lot, above the level of the street, in restricted race and building district. Value way above the $7500, that I hold at. MR. BRUCE, 346 Broadway. Ground floor.

FOR EXCHANGE—OR SALE—PERFECT BUNGAlow home, furnished. Will take lot, auto or diamonds as part; balance like rent. It's a jewel and in the swell district of 47th and Gramercy; 6 rooms and everything your heart could wish. Address S, box 564, TIMES BRANCH OFFICE.

FOR EXCHANGE—9-ROOM, 2-STORY HOUSE, Pasadena; modern; large lot, well improved; on principal street and car line. $9000. Want smaller house, Los Angeles, in west or southwest. Show me first-class stuff. Will prove that this is. Box 45, TIMES OFFICE, Pasadena.

FOR EXCHANGE—TWO 5-ROOM HOUSES, ON 50-foot lot, on New Hampshire, near Pico, income $30 per month. Price $3500; mtge. $1500; want lot.

CHAS. GLOVER,
Main 2790, 217 Wright & Callender Bldg. F2790.

FOR EXCHANGE—OR SALE; MODERN 7-ROOM bungalow, southwest Los Angeles, east front, $4500. My equity $1700, for clear lot, or 5-7-passenger automobile, no junk; even trade; no agents. See owner. ENGINEER, Pasadena Hospital, Pasadena.

FOR EXCHANGE—FINE CORNER PROPERTY OF 5 lots and 8-room house in town of Orange, only two block from New Pacific Electric line. Want vacant acreage in Orange county or near Los Angeles. Address B, box 293, TIMES OFFICE.

FOR EXCHANGE—MODERN 6-ROOM BUNGALOW, clear, lot 57x150, splendid neighborhood, 20 minutes out. Want land, unimproved preferred. ALLEN CROSSAN, owner, Huntington Park. For particulars write or ring—PHONE 28460.

FOR EXCHANGE—OWNER WILL TAKE ANY genuine $1000 lot, city or good beach town, for Benton Way bungalow; no equity; clear for clear. Will rent furnished for $75 a month. 54843.

FOR EXCHANGE—6-ROOM MODERN HOUSE near Sunset boulevard, mortgage $1000, equity $1800, furnished if desired, for Seattle house or Northern Washington, clear. OWNER, 1920 Lemoyne street.

FOR EXCHANGE—$2500 EQUITY IN A $5000 Pasadena residence. Want clear acreage in Tulare county, or clear lots in Los Angeles, San Pedro or Long Beach.

HARRY SHLAUDEMAN,
502 Chamber of Commerce, Pasadena.

FOR EXCHANGE—THREE NEW DOUBLE BUNGAlows rented $10,000. Four houses rented, large lot, $10,500. House, four lot, $10,000. Each wants grove or ranch same value from owners only. RAYMOND D. FRISBIE, 631 Spring. 10685.

FOR EXCHANGE—FOR MEMPHIS OR ENVIRONS, cozy home, rented, near select West Adams st. $6500. Incumbrance $1200.

J. C. GREEN,
Main 7790. 1039 Van Nuys Bldg. 11589.

FOR EXCHANGE—$6000, DOUBLE BUNGALOW ON West Jefferson, paved street. Want ranch adjacent to L. A. about the same value. THE NOYES-LONG CO., 1011-15 Trust and Savings Bldg. Main 4366, A4366.

FOR EXCHANGE—RENTED COTTAGE, AVE. 38. Want Venice lot or Pico Heights house. Would assume.

J. C. GREEN,
Main 7790. 1039 Van Nuys Bldg. 11589.

FOR EXCHANGE—HOUSE AND TWO LOTS, EL Segundo, $3500, clear, for city.

CHAS. GLOVER,
Main 2790. 217 Wright & Callender Bldg. F2790.

FOR EXCHANGE—$5000, CLOSE-IN, 7-ROOM cottage, corner, furnished, rented $25. Want near-by ranch around $4000; consider acreage. BAUMAN, 332 Germain Bldg. Main 4139, A1791.

FOR EXCHANGE— Lots.

FOR EXCHANGE—LARGE CORNER, W. ADAMS, price $5000; lot on Berendo, near Eighth; east front; price $4000; lot Huntington Park, $850, clear.

320 acres, relinquishment, Imperial Valley; three assessments done; price $4000. Forty acres, San Bernardino county; clear; will trade part or all; add cash and assume on income city.

CHAS. GLOVER,
Main 2790. 217 Wright & Callender Bldg. F2790.

FOR EXCHANGE — $12,500, NINE ACRES (platted in 52 lots) located in live district, on two car lines, adjoins new subdivision and small town and only 19 minutes from heart of city; property is clear, has gas, electricity and water; ripe for subdivision. This is the exceptional GIVE IT A CHANCE.

934 VAN NUYS BLDG.
A4294 or Main 8047.

FOR EXCHANGE—CLOSE-IN APARTMENT LOT, $7000, and $8000 cash for good income property. Will assume some mortgage. Full information first letter or no attention paid. Address S, box 562, TIMES BRANCH OFFICE.

FOR EXCHANGE—CLEAR CITY LOT FOR GROcery stock. Price $800. HARRY GRANT, Willowbrook.

FOR EXCHANGE—HAVE CLEAR BUILDING LOTS and cash for 5, 6, 7-room house in city. 934 VAN NUYS BLDG. 14294. Main 8047.

FOR EXCHANGE— Suburban Property.

FOR EXCHANGE — THREE ACRES FACING REdondo car line, with water, $3600, mortgage $1200; also five acres near Van Nuys, unimproved, with water, $2500, clear; want bungalow. Address Owner, P.O. box 338, Santa Ana.

FOR EXCHANGE—$1000 EQUITY IN CLOSE-IN half acre on car line, straight mortgage $500, as first payment on 7-room bungalow, west or southwest. Address S, box 567, TIMES BRANCH OFFICE.

FOR EXCHANGE—15 ACRES SOUTHWEST, RICH as the Nile of Egypt, and near the electric car line; this is clear. I want income stores, flats, or bungalows. Address owner, C, box 47, TIMES OFFICE.

FOR EXCHANGE—ACRE HOME, CLOSE SOUTHwest, near two car lines, improved with 5-room modern bungalow; price $4000. Want bungalow in city about same value. GARTON & TORIAN, 211 Laughlin Bldg., 315 S. Broadway.

FOR EXCHANGE—$17,000 CLEAR, VERY CHOICE improved ranch, Downey. Want city to same or less value. MILLER, 527 Bixel. 53409.

FOR EXCHANGE— Country Property.

FOR EXCHANGE—40 ACRES ALFALFA LAND, $4000; favorable water conditions. Will accept part pay small cottage or vacant lot, east side, Boyle Heights or southeast part of city. OWNER, 926 Title Insurance Bldg.

FOR EXCHANGE—153 ACRES NEAR RAYMOND, Madera county, useful for stock, grain, fruit or hotel site. $5000, unincumbered. Want city or local, assume $2000.

J. C. GREEN,
Main 7790. 1039 Van Nuys Bldg. 11589.

FOR EXCHANGE—$17,000, MORTGAGE $6700. TWENTY acres, COLTON, excellent buildings, free water; 10 acres alfalfa, balance grain, corn. Submit anything, anywhere. LAMBERT, 332 Germain Bldg. Main 4139, A1791.

FOR EXCHANGE—OR SALE—8 ACRES NEAR Culver City, the soil is the very best at $1200 per acre, clear, it is a snap; want 5-room cottage; must be modern and in good location. Address owner, C, box 46, TIMES OFFICE.

FOR EXCHANGE—1000 ACRES, $20 PER ACRE, dairy and stock ranch, Southern California, joins Forest Reserve. Will take clear eastern for part, balance cash. Address S, box 588, TIMES BRANCH OFFICE.

FOR EXCHANGE—1000 ACRES OR ANY PART, ADjoining Perris. Fruit and alfalfa. Railroad through same. Water 10 feet. Assume on income. WISCONSIN INVESTMENT CO., 423 Douglas Bldg. Broadway 7792.

FOR EXCHANGE—WANTED TO EXCHANGE 40 acres of A1 land under the best irrigation system in the State for a grocery store. P.O. BOX 175, Oakdale, Cal.

FOR EXCHANGE—120 ACRES IMPROVED ALFALfa ranch at Perris, Riverside county; want Los Angeles property. E. W. KNAPP, 341 S. Hill st. F3004. Main 1479.

FOR EXCHANGE—160 ACRES, NEAR COLORADO Springs. Price $4000, clear. Want Los Angeles or vicinity, will assume. C. F. BRYANT, owner, 529 Sunset Blvd.

FOR EXCHANGE—OR SALE—287-ACRE IMproved ranch close to Elsinore. Price $15,000. Want beach income or city flats. THOMAS SMITH, 2129 W. 31st st.

Classified Liners.

FOR EXCHANGE— Country Property.

FOR EXCHANGE—
Just the place for chickens and peaches. 10 acres on ocean-to-ocean highway, near Ontario. Good house, barn, chicken corrals, feed house, 21 shares water stock. Price $4500, clear. Want bungalow, clear.
320 acres wild land, fine soil and water conditions. Best cotton land in world. Want Los Angeles or vicinity.
We have ranches of all sizes to trade for house, lots or income property.
Mr. Holmes, with MONARCH REALTY CO., F4744. 623 S. SPRING ST. Main 3528.

FOR EXCHANGE—
80 acres, near Main street and city limits. Want part cash, balance mortgage, or part income; also
20 acres, same locality, want part cash and residence up to $10,000.
J. M. BEST, with W. W. MINES & COMPANY, 60478. 621 S. Spring st. Main 2875.

FOR EXCHANGE—OR SALE—HERE'S A POSSIBLE opportunity to make a fortune too. A section or less of choice level San Joaquin Valley land in a township where preparations are being made for putting down wells for gas and oil. Price $100 per acre. Southern California income property preferred, apartment-house, ranch or grove. Address Owner, A. box 48, TIMES OFFICE.

FOR EXCHANGE — 20 ACRES, LOCATED FOUR miles from the center of Fresno, in the best direction, surrounded with small suburban homes, 5 to 10 acres each. Value $2500, clear. Want Los Angeles property, will assume small amount. L. H. MITCHEL & SONS, Owners, 902 Title Insurance Bldg. A1986. Main 5253.

FOR EXCHANGE — 40 ACRES ALFALFA, 80 shares water, Hemet, price $14,000; want South Pasadena. 20 acres alfalfa and fruit, San Jacinto, 65 inches water, price $9000; want Orange county. 40 acres, pumping plant, lots water; Perris; price $12,500, want L. A. income. Owners wanting ranches call or write, GEO. BERGMAN, 420 Wilson Bldg.

FOR EXCHANGE—40 ACRES, WITH PUMP WELL, near Perris, price $4500, for city; 5 1-4 acres, Whittier, 3 acres full-bearing walnuts; price $4750; city for part.
25 acres, Perris Valley; price $4500; want city.
CHAS. GLOVER, Main 2790. 217 Wright & Callender Bldg. F2790.

FOR EXCHANGE—OR SALE—CLEAR, 320 ACRES level alfalfa land, abundant water available at 14-foot lift; location half mile Delano, Kern county; modern town; accept clear residence to full value. Price $20,000. S. C. LENHART, 509 S. Hobart Blvd. Phone 56289.

FOR EXCHANGE—
WANT RANCH OR LARGE TRACT OF LAND. Prefer San Luis Obispo co., San Joaquin or Imperial. Will give close in city income property up to $60,000.
THOS. DUGAN, 708 San Fernando Bldg. A4556.

FOR EXCHANGE—480 ACRES, 25 MILES WEST of Brawley in Imperial Valley, nice level land with the very best of silt soil, value $25 per acre. Want Los Angeles property, will assume. L. H. MITCHEL & SONS, owners, 902 Title Insurance Bldg. A1986. Main 5253.

FOR EXCHANGE—6 ACRES ON THE PLAYA DEL Rey short line. Just the finest kind of soil for trucking, plenty of water and $300 below the price of adjoining land. This is clear and will take one or two good modern cottages if location is good. Price $1200 per acre, CLEAR. Address owner, C, box 48, TIMES OFFICE.

FOR EXCHANGE—10 ACRES, ONE MILE FROM Artesia, very fine soil, no alkali, leased to good tenant; mortgage $1850. Want bungalow and assume or will take good automobile for equity.
GREGG-MILLER CO., F0065. 404 Fay Bldg. M. 2113.

FOR EXCHANGE—ORANGE GROVE
I am going to sell or trade 10-acre, full-bearing orange grove, located near Los Angeles; best district. Price $15,000; mortgage $3500. Will entertain clear income property. Address V, box 111, TIMES OFFICE.

FOR EXCHANGE—40 ACRES OF FINE LAND IN Coachella Valley, clear. Price $3600. Want 5 or 6-room bungalow in city. This piece of land we know to be as good a piece of stone land as is in the valley. NEWBY & HERBERT, 904 Union Oil Bldg. F4845. Main 4598.

FOR EXCHANGE—TWO ACRES, BELLFLOWER, 5-room modern bungalow, barn, 70 fruit trees. Something choice. $4500. Want bungalow conveniently near 48th and South Park. Submit quickly. BAUMAN, 332 Germain Bldg. A1791. Main 4120.

FOR EXCHANGE — 1600 ACRES GOOD LEVEL land, Los Angeles county, with improvements; gravity water; 1200 acres being plowed this year; price $30 per acre, part trade, and a real bargain. VERNON H. PECK, 707 Grant Bldg. A1110, Main 7060.

FOR EXCHANGE—SIERRA MADRE, ORANGES and lemons, one block from business section and car line. Price $6500. Want lots.
H. A. STOUFFER, HERNANDO D. WOOD CO., F2432. 412 Title Insurance Bldg. Main 4532.

FOR EXCHANGE — WE SPECIALIZE ON EXchanges; for results leave it with C. A. PETERSON & CO., 430 W. Sixth st.

FOR EXCHANGE— Eastern and Northern Property.

FOR EXCHANGE—1260 ACRES HIGHLY IMPROVED ranch in Alberta, Canada; good two-story residence, large barn and many other outbuildings. Completely equipped with horses, farming implements, cows and hogs. 700 acres planted to wheat. Price $75,000. Want Los Angeles city property. HOYT H. MITCHEL, Owner, 902 Title Insurance Bldg.

FOR EXCHANGE—$150,000, GENTLEMAN'S NEW York choice suburban acreage property for Los Angeles choice suburban acreage to value about $200,000. Will pay cash difference. Address S, box 530, TIMES BRANCH OFFICE.

FOR EXCHANGE—HOUSE AND 11 LOTS, BOONE, Iowa, $5000 clear; 600 acres near Duluth, $24,000 clear; 480 acres near Winnipeg, $12,000 clear; what have you here? Address OWNER, P. O. box 838, Santa Ana.

FOR EXCHANGE—30 ACRES AT READLY, WELL improved. Price $10,000, want bungalow, 6-room, modern and two lots, Spokane and $1000 cash, want bungalow, Colorado land and income, clear, want Los Angeles. CONNELLY, 412½ Chamber Commerce.

FOR EXCHANGE—MY SPECIALTY IS TO EXchange eastern property for California exclusively. The business I am doing shows quick action on any good proposition. 904-5 HOLLINGSWORTH BLDG. Main 5620; F2558.

FOR EXCHANGE—$4600 EQUITY 40 ACRES APPLE land, value $7000. North Yakima, Washington. Want Southern California. Address A, box 61, TIMES OFFICE.

FOR EXCHANGE—CHOICE NEW YORK CITY INcome property for good dairy and alfalfa ranch. State full information, lowest price. Owner. Address S, box 569. TIMES BRANCH OFFICE.

FOR EXCHANGE—WANT NEW YORK, BROOKLYN, Buffalo, Cleveland and Chicago property for California. Can trade any good proposition quickly. 904 HOLLINGSWORTH BLDG.

FOR EXCHANGE—FINE FARM, RICH SECTION near Pittsburgh, Pa., clear, $17,500. What have you here? WILL C. PRATHER, 327 Story Bldg.

FOR EXCHANGE—$1200 EQUITY $1800 COTTAGE; $1500 equity $2400 bungalow, North Yakima, Washington, for Southern California property. Address A, box 60, TIMES OFFICE.

FOR EXCHANGE—FOR ST. LOUIS PROPERTY, have clear lot in L. A. value $8000. Owners and agents submit. 1112 W. 54TH ST. Alf. G. Birttner.

FOR EXCHANGE—WE SPECIALIZE IN EXCHANGing California for eastern and eastern for California. Many properties, all locations. MORGAN, 618 Grant Bldg. A2983. Main 2831.

FOR EXCHANGE—PITTSBURGH, PA., PROPERty for Southern California, 1919 SANTA ROSA AVE., Pasadena, Cal.

FOR EXCHANGE—UTAH AND IDAHO INCOME residence and farm for California property. Address C. D. IVES, 1841 So. Wilton place, L. A.

FOR EXCHANGE— Real Estate. Miscellaneous.

FOR EXCHANGE—$45,000; MORTGAGE $12,500. Imperial Valley irrigated land, $40,000. A1 building lots. Either or both above. Want orange grove or apartment-house, clear for clear, or will assume. Agents or owners, address W. C. EYMANN, El Centro, Cal.

FOR EXCHANGE—220 ACRES, TRENTON, NEbraska, all good land except about 25 acres pasture land; cash value $4000. Want L. A. county land or lots. Will assume some.
House and large lot, Lincoln, Ill. Cash value $2500. Want something here.
C. HOLT, 324 Douglas Bldg. A3430.

FOR EXCHANGE—160 ACRES, HUMBOLDT COUNty, Cal., $6000, clear. 160 acres, Dallas county, Missouri, $4000, clear. Want local income equity, one or both; assume balance.
J. C. GREEN, Main 7790. 1039 Van Nuys Bldg. 11589.

FOR EXCHANGE—
Want alfalfa land or improved alfalfa ranch.
$10,000 residence, clear; lot 50x150, clear.
$4000 bungalow, mortgage $1000; will assume.
$2500. W. W. HAINES, 338 Byrne Bldg. A4828.

FOR EXCHANGE—OR SALE—WHAT HAVE YOU for 40 acres of land in Los Angeles county, also equity of $250 in Wilmington lot, live stock or auto preferred. Address S, box 558, TIMES BRANCH OFFICE.

FOR EXCHANGE—BEN WHITE WILL EXCHANGE your property. 304 BRYSON BLDG., Second and Spring. Member L.A.R.B.

FOR EXCHANGE — TRADES MATCHED, ANY State. Exchange Specialist, R. J. SEAMAN, 424 Chamber Commerce.

FOR EXCHANGE—40 ACRES ALFALFA LAND IN Utah, with perpetual water rights, for bungalow here, by OWNER. South 593.

FOR EXCHANGE — W. L. AND J. ARMANTAGE will exchange your property. 305 BRYSON BLK. Main 8030.

FOR EXCHANGE—I MATCH ANY TRADE, LARGE or small, in farm or city property in any State. J. A. KING, room 1, Lyon Bldg., Riverside, Cal.

BUSINESS INVESTMENTS—

WANTED—A PARTY OF ABILITY TO TAKE AN active part in an old established business with capital investment between $5000 and $10,000. Address S, box 550, TIMES BRANCH OFFICE.

WILL GIVE ONE MILLION DOLLARS FOR THE use of fifty thousand dollars for ten years, manufacturing business; good security. Address C, box 272, TIMES OFFICE.

BUSINESS INVESTMENTS—

ICE-MAKING AND REFRIGERATING MACHINE, easily attached to any ice box, for residences, hotels, butchers, grocers, hospitals, etc.; clean, noiseless, fool-proof; no trouble; little expense; absolutely safe; retails at $125. See me or write for exclusive territory. $1000 to $5000 required. W. C. CUTLER, 410-11 Cons. Realty Bldg. F6634. Broadway 3474.

ATTENTION, MR. AND MRS. SPECULATOR.
Wanted $9000 for 90 days on guarantee.
We will produce $2,000,000 to develop a land, water, power, timber, sulphur, coal, copper and railroad proposition; your interest worth $500,000 and money back, can absolutely qualify. Address C, box 271, TIMES OFFICE.

WANTED—PARTY TO TAKE WORKING INTERest in money-making business; salary not less than $3000 a year. Your profits from business will be $2000. $500 cash will handle this. LENARD CO., 426-8 Mason Bldg.

LET ME TELL YOU OF AN EXCEPTIONALLY high-grade business proposition for one possessing organization and selling ability; must leave California, from $300 to $1000 cash required. W. C. CUTLER, 411 Consolidated Realty Bldg. F6634. Bdwy. 3474.

EIGHT HUNDRED DOLLARS. A DOWNTOWN BUTter and egg business. A splendid opportunity for two women of some business ability. Politeness and courteous treatment most essential. Address B, box 169. TIMES OFFICE.

WANTED — PARTY WITH FROM EIGHT TO twelve thousand dollars can find A-1 investment in old established manufacturing and jobbing business by answering this advertisement. Address S, box 549, TIMES BRANCH OFFICE.

BUSINESS CHANCES— Of Many Kinds Unclassified.

$1200 OR BEST OFFER, TWO-MAN SPRING ST. cigar stand, fine stock of fixtures. Lease, sickness.
GERMAN Delicatessen—Heart of city. This is a money-maker, always busy. Good reasons for sale. $4600, part exchange, present owner made a fortune.
See F. C. SIMPSON, 202½ S. Broadway.

UP-TO-ADTE HARDWARE STOCK. JUST OUTSIDE of city, no competition, sales $1500 month, invoice about $3500, serves 3000 people.
Basket grocery, best location, city, small amount in fixtures, might exchange.
H. TROWBRIDGE, 508 Van Nuys Bldg. F0620.

ON ACCOUNT OF ILL HEALTH OWNER WILL sell at a great bargain an asphalt refining plant, admirably situated for water transportation of product, and convenient to California oil fields producing heavy oil. Cost $35,000 to build, and run only few months.
Address A. S. HANNON, Telephone A5520. 454 Wilcox Bldg.

BILLIARDS—
14 tables, 12 pool and 2 billiard; best groundfloor in city; close in, well ventilated, plenty natural light, lease is worth half the purchase price; come and see us do the business at 112-114 W. SEVENTH ST., city. Cheap for cash or terms; three good reasons for selling. PHONE M. 5384.

FOR SALE—GAS AND OIL STATION, SWELL LOcation; everything to date, have two stations, can not attend to both; must sell one, actually worth $1000, for immediate sale price $850, including stock. Terms. Address S, box 548, TIMES BRANCH OFFICE.

FOR SALE—AT A SACRIFICE, UNABLE TO PERsonally attend to the business I will sacrifice my corner grocery, doing $100 business per day. Will invoice about $2200. Fine location, cheap rent. Call 2934 N. BROADWAY. Sunset Phone East 366.

FOR SALE — MODERN MOTOR EQUIPPED LAUNdry plant, doing fine business; clearing good money; in the best town in the Imperial Valley; reason for selling, wish to retire; $2500 or about that will handle the deal, balance on good terms and time. Address BRAWLEY STEAM LAUNDRY, Brawley, Cal.

WANTED—TO MEET PERSONS WITH CAPITAL to join advertiser to introduce new articles and industries in city in South America, population 120,000; advertiser spent four years there; references asked and required. VX, care TIMES AGENT, Santa Ana, Cal.

$250 IF SOLD BEFORE JUNE 1 BUYS RESTAUrant worth $600; owner has left the city; now run by hired help; doing big business; best proposition in city for two people.
SULLIVAN & GRIFFIN, 124½ S. Spring.

FOR SALE—PICTURE THEATERS, FROM $400 to $10,000. Number of them can be exchanged. We buy, sell and exchange motion picture theaters, also giving instructions how to manage them. INDUSTRIES EDUCATIONAL FILM CO., 328-331 I. W. Hellman Bldg.

FOR SALE—RESTAURANT AND ROOMING-HOUSE doing a good business, in prosperous town, about 20 miles from Los Angeles. Price $2500. Will sell together or separate; will take property to amount $1500. Address S, box 560, TIMES BRANCH OFFICE.

$650—LIGHT GROCERY; NO DELIVERY; 2 LIVing rooms, well furnished; close in. This place is positively worth $1600. For real bargains see SULLIVAN & GRIFFIN, 124½ S. Spring.

A LIVE MAN WITH $200 TO $500, WHO RECOGnizes an opportunity when he sees it and who wants to establish himself in a permanent and lucrative business in Southern California, will net $5000 a year or better. Address 423 PACIFIC BLDG., San Francisco, Cal.

FOR SALE—DAIRY, FULLY EQUIPPED FOR TWO strings cows, good paying route, wagons, horses, all things necessary to operate a successful dairy. Good lease, 5 acres alfalfa. $1800 a bargain. C. HOLT, 324 Douglas Bldg.

FOR SALE—
A good suburban Times route of 300 paying subscribers at a very reasonable price for cash. Address J. B. SNYDER, Times Office.

FOR SALE—HALF INTEREST IN MOTION PICture theater for $500; purchaser to manage theater under our directions; salary of $60 a month and half the profit. INDUSTRIES EDUCATIONAL FILM CO., 328-331 I. W. Hellman Bldg.

FURNITURE BUSINESS, BEACH TOWN, AT INvoice, netted $4200 past year; Bradstreet rating; death in family, estate to settle. 714 HIBERNIAN BLDG. A4481.

CASH, CORNER GROCERY, APARTMENT-HOUSE district; no delivery; will clear $50 per week. Price $1800; no brokers. Phone MAIN 2916, or address Z, box 206, TIMES OFFICE.

IF YOU ARE LOOKING FOR A LOCATION FOR meat market or other line of business, see those new modern stores on Third and Chestnut, Long Beach, reasonable rent. Grocery taken.

WANTED—PARTY TO INVEST $2500 CASH FOR interest in a good business proposition. Money to be used in the business. Apply 909 BLACK BLDG.

WANTED—HEALTHY LADY TO HELP INSTALL an industrial enterprise, 22 per cent. guaranteed on investment. See MERRY & ELLIOTT, 1027 Wall st., residence.

FOR SALE—SPLENDID PAYING MATRIMONIAL business, and paper, established 4 years; suitable for lady, or gentleman. Particulars. Address P. O. box 1749, city.

HOW DOES $210 A MONTH LOOK TO YOU ON AN investment of $500? $250 cash, balance in two months from your accounts. 319 FERGUSON BLDG.

IN THE FOOTHILLS — BUSINESS AND HOME IN beautiful canyon at foot of government trail; homes going up; values rising rapidly; $1100 will handle. R. N. SHANNON, Sierra Madre.

GROCERY DOING $50 PER DAY, PRICE $2500, will consider part or all exchange business of all kinds for cash or exchange. CONNELLY, 412½ Chamber Commerce.

OPENING—WANTED, PARTY IN OFFICE, LARGE touring auto car service; invest $2000; you draw $100 monthly salary and percentage. PHOENIX, 202 Grant Bldg.

NEED SERVICES GENTLEMAN, BUY RETIRING partner's interest, $1500; highly established business; clears net over $4500 yearly. Particulars, 355 S BROADWAY, room 202.

FOR SALE—MEAT MARKET, WELL ESTABLISHED and well equipped for the business, splendid downtown location; snap if taken at once. Address C, box 264, TIMES OFFICE.

FOR SALE—FIRST-CLASS CAFE AND DELICATESsen; will sell for less than the fixtures cost me; or will trade for $1500 mortgage or trust deed. 28484. SOUTH 6119.

FOR SALE—ESTABLISHED MILLINERY BUSINESS, only one in suburban town of two thousand; living-rooms, low rent, $300 cash. Address C, box 270, TIMES OFFICE.

FOR SALE—NEW AND SECOND-HAND FURNIture store, living-rooms in rear, good location, cheap rent; fine stock; fine business, $500 for quick sale. Address C, box 269, TIMES OFFICE.

FOR SALE—STOCK OF HARDWARE IN TOWN OF about $2500. Will invoice about $2000, would take good Ford car as part payment. Address A, box 62, TIMES OFFICE.

FOR SALE—OR EXCHANGE—AN OLD, WELL-ESTABLISHED FEED AND FUEL BUSINESS, DOing profitable business. Call at 1618 N. MAIN, OR PHONE EAST 2693.

FOR SALE—FULLY EQUIPPED BRASS FOUNDRY. Have nice business worked up, will sacrifice. Very little money needed. Good lease, low rent. Address L, box 157, TIMES OFFICE.

$600 BUYS CONFECTIONERY AND LUNCH WITH soda fountain, cigars, etc. Two living-rooms. Rent $20 per month. Good business. See SULLIVAN & GRIFFIN, 124½ South Spring st.

SECOND-HAND SHOWCASES, ONE ENTIRE FLOOR of snaps. See WEBER'S, 316-322 S. Los Angeles st.

FOR SALE—OR EXCHANGE—GARAGE; HAS STORage enough to pay rent; good shop; location is the best. Must sell by the first. PHONE 77522.

FOR SALE—EMPLOYMENT AGENCY, DOING good business. Man or woman can manage. Other business interests compel sacrifice, $250. Phone MR. AXT. A2108.

$800 BUYS THE BEST LITTLE RESTAURANT AND rooming-house of 12 rooms in Santa Monica. $400 cash, rest in easy payments. Call 1013 BLACK BLDG.

RESTAURANT, $250; THIRD STREET, 5 BOOTHS, and counter, seats 52, rent only $20. Call at once. H. DECKER, 615 Exchange Bldg. F6103.

FOR SALE—FINE CONFECTIONERY, GOOD BARgain; must sell on account of sickness. 822 E. SEVENTH ST.

MEAT MARKET FOR SALE, ONE-HALF PRICE FOR cash; first-class location; good business. 330 W. THIRD ST.

FOR SALE—CARPENTER AND PAINT SHOP, INcludes small stock of paints and lumber, good location; a bargain. Phone WEST 531.

TO LET—BLACKSMITH SHOP, MODERN POWER equipment, must be good horse shoer. PALMS LUMBER CO., Palms, Cal.

GARAGE FOR SALE—BUSINESS LOCATION, RENT, lease, price and terms are right. Address owner, box 14, HOLLYWOOD, Cal.

FOR SALE—
For quick action, drop answers to Times "Liners" in Times' letter boxes in downtown office buildings. The locations of the boxes are printed in the first column of The Times "Liner" section.

BUSINESS CHANCES— Of Many Kinds Unclassified.

GOOD BUSINESS PROPOSITIONS—
DRUG STORE—$3500; suburban residence district; rent $30; receipts about $25 now; live man can build fine business, great opportunity.
DRUG STORE—$2500; city, well located; rent $35; can handle for $1750; investigate.
CONFECTIONERY—$1000; well located on Sixth st.; reasonable rent; best season coming.
BILLIARD HALL—$2000; one billiard, five pool tables; $1000 will handle it.
POOL HALL, CIGAR, SHINE STAND—$1250; this is a good going business on Sixth st.; rent only $60; long lease.
CIGAR STAND, $700; HEART OF BUSINESS district; rent $50; long lease.
GROCERY AND MARKET—$4200; receipts $165 daily, long lease; busy transfer corner and big apartment district.
GROCERY—$2500; receipts $75; rent $25; or will invoice stock.
GROCERY—CORNER; 3 LIVING ROOMS; $1250; rent $30; good lease; fixtures $400; invoice stock. See it.
GROCERY—$700; rent $30; receipts $25.
GROCERY—About $500; will invoice; here is a chance to speculate and make a nice piece of money. Try it.
RENIER REALTY CO., 226 Grosse Bldg.

BUSINESS CHANCE, ONE HUNDRED DOLLARS buys rights and title to mail-order book, also printed, advertisers' specialty, which have sold steadily seventeen years; includes stock enough bring about two hundred dollars; equal to business free and hundred to boot; also seven printing plates; ads., order pulling circular; testimonials, selling instructions; everything; rare opportunity to enter spare time, or home mail-order business; easily handled; has brought me up to $7 day. Good reasons for selling. Investigate quickly. Dead ones needn't call. 719 W. SEVENTH ST., room 125.

IN A NEW HIGH CLASS NEAR-BY RESORT, OPEN all the year, which will be visited by every desirable resident of and visitor to Los Angeles, we offer the following business opportunities: grocery and market, bakery and delicatessen, ice cream and confectionery, cigars and news stand, barber shop and bowling alley, garage and auto park, saddle horses and burros for hire. For further information see Mr. Barnett, with CHAS. A. MANN, 321 Wright and Callender Bldg., Fourth and Hill streets.

REDIPHONES — WE HAVE ON HAND A FEW OF these handy telephone attachments, which are being distributed in connection with coupon books valued at 75 cents each, the coupons being redeemable in classified advertising in THE TIMES. Phone Main 8200 or Home 10391 and our representative will call and attach the "REDIPHONE," collecting at the same time for the coupons delivered. One "Rediphone" only will be delivered to each customer.

FOR SALE—CAFETERIA IN SAN DIEGO. MODERN in every respect. Equipment cost over $4000, only in business 30 days. Finest location in city. Only cafeteria on Broadway, main street of city. 50 tables, has mezzanine floor. Cash only, no trades. Lease up to December 31, 1915 to responsible party. Railroad officials estimate we will have 5,000,000 visitors in 1915. Get busy; has to be sold. Apply W. T. C. CROSS, care U. S. Natl. Bank, San Diego, Cal.

CHANCE FOR INVESTMENT IN WHOLESALE business, established three years; paying well, and new retail store, centrally located, downtown shopping district; store has paid expenses since opening day; desire consolidate both and sell interest for cash. This will bear strictest investigation; cash needed to buy partner out and secure more operating capital. Address below for interview. Address S, box 547, TIMES BRANCH OFFICE.

ICE CREAM AND CONFECTIONERY OUTFIT IN lively town, doing good business. Will stand fullest investigation. Address X, box 275, TIMES OFFICE.

WANTED—I HAVE A CLIENT WISHING TO INterest you in a business proposition of merit. It is a going concern and the future prospects are good. You are to receive a good salary but must invest $5000 which will be secured by real estate in the city valued at $75,000. This proposition is one of merit and is open for a first-class man or woman. Easy hours. Pleasant occupation. See me today. J. BURRIS MITCHEL, 201 Union Oil Bldg. F1777. Main 3880.

FOR SALE—BAKERY, CHEAP, FIRST-CLASS, A1 bakery for sale. Only one in town, doing $50 business per day over counter. Best buy in State. From $1000 to $2000 will handle. Balance monthly. This is the best opportunity for a live wire. Must be sold this week. Apply WINDWARD REALTY CO., N. W. corner Trolleyway and Lorelei ave., Venice, Cal. Phone Home 4474.

$125—RESTAURANT IN INDUSTRIAL DISTRICT; meals 25c; rent only $12; 2-year lease; fine place for confectionery, light grocery or delicacy in connection. For real bargains in business chances
SULLIVAN & GRIFFIN, 124½ S. Spring.

FAMILY THEATER—
Cash, Terms or Exchange.
Family theater, the finest in this city, box office guarantee to net $100 week, 700 opera chairs, 15 years' lease, elegantly located, no opposition. Owner must sell or exchange for lots, acreage or bungalows for bargain, large or small. See RYAN, 101 San Fernando Bldg.

FOR SALE—
Lease and machinery of fine garage, 65x125 ft. Finest location in city, equipped with new machinery, one new Moline 5-passenger auto. Cost $2300 three months ago. Machinery cost $2500. Will sell for $4100 and turn over lease. See CHAS. N. GREEN, with O. A. Vickrey & Co., 308 S. Hill st. A4758, Main 2676.

WANTED—AN IDEA. WHO CAN THINK OF SOME simple thing to patent? Protect your ideas; they may bring you wealth. Write for "Needed Inventions," and "How to Get Your Patent and Money." RANDOLPH & CO., Patent Attorneys, Washington, D. C.

HALF INTEREST IN MOTION PICTURE HOUSE for $1600; purchaser to manage theater on salary of $100 per month under our directions. Location and installment good. INDUSTRIES EDUCATIONAL FILM CO., 328-331 I. W. Hellman Bldg.

WE HAVE THE OUTLET FOR FOOD STUFF LINES, can guarantee quick returns through our stores, no line too large to handle. Must be good goods. Cheap. What have you to offer? Address Z, box 28, TIMES OFFICE.

WE HAVE A SPLENDID OPENING FOR A GOOD optician and refractionist, with one of the oldest firms in the city. Will sell one-half interest to right party. Inquire of E. W. REYNOLDS CO., 342 S. Broadway.

WANTED — A PARTY WHO CAN INVEST FROM three to five thousand dollars in established business and take position caused by death. A good business and salary. Address X, box 141, TIMES OFFICE.

FOR EXCHANGE—SMALL BUSINESS, W. SIXTH st., near Flower, rent $10, bargain for one unable to do manual labor; some cash, real estate, auto, diamonds, or what? Inquire VOGEL, $1.50 Hat Store, 313 S. Spring st.

WANTED—MAN OR WOMAN WITH AUTOMOBILE and $500, who understands cotton raising, also negro labor to pick cotton in Imperial Valley. I have contracts for several thousand acres. Address S, box 576, TIMES BRANCH OFFICE.

TO LET—$40 PER MONTH, GENERAL MERchandise and grocery store; good business; postoffice; stock at invoice; 6-10 acre of ground, fruit trees, mountain water, barn, stable. Good opportunity for hustler. Call GLENDALE 471.

RESTAURANT NEAR THIS OFFICE, DOING $90 daily. Can get liquor license; 2½ year lease; rare opportunity; only $650. HOWELL'S, Business Chance Dept., 516 S. Hill.

FOR SALE—LIQUOR STORE AND BAR IN THRIVing country town; licenses limited; investigation solicited. Write MANAGER, 247 Bush st., San Francisco, Cal.

FOR SALE — CAFE AND LUNCH COUNTER AT Brea, Cal.; doing fine business; sacrifice for cash; must be sold this week; good reasons for selling. Address A. L. SCOTT, Brea, Cal.

FOR SALE—FOURTH INTEREST IN ONLY DAILY paper in city of eight thousand. Good proposition. Advertising man preferred. Address C, box 55, TIMES OFFICE.

CAFETERIA, ONE-HALF INTEREST TO LADY only; located in heart of cafeteria district. Nicely equipped and very attractive. Fine opportunity. Easy terms. Address A, box 247, TIMES OFFICE.

FOR SALE—BAKERY, CONFECTIONERY, BRICK oven, soda fountain, southwest, near school, $700, half cash, a bargain. RIVERSIDE EXHIBIT, 125 S. Broadway.

WANTED—PARTY TO TAKE CARE OF OFFICE work and business; salary if you prefer. Make at least $3000 a year. $250 cash required. LENARD CO., 426-8 Mason Bldg.

THEATER, $1200; $500 CASH; NEW HOUSE AND equipment, opera chairs. No opposition; a little dandy for man and wife. See RYAN, 101 San Fernando Bldg.

WANTED—PARTNER, LADY OR GENT, ½ INterest in nicely located restaurant, doing nice business, one capable of handling register. Particulars, 165 N. SPRING.

THEATER $2250; $1250 CASH; ELEGANT EQUIPment, 4-year lease, clearing $50 per week and will do better. See RYAN, 101 San Fernando Bldg.

$300 WILL BUY NICE RESTAURANT, 35 SEATS, fine chance for man and wife, 2 years' lease. 1452 SAN FERNANDO ST.

RESTAURANT CLEARING OVER $100 A WEEK for sale, $800 down, balance on easy payment. Address S, box 526, TIMES BRANCH OFFICE.

FOR SALE—$12,000 MERCANTILE BUSINESS; DOES $50,000 PER ANNUM. WRITE H. C. PATTERSON, DELL, MONT.

TELEPHONE "WANTS ADS."—for insertion in the Sunday times should be ordered before the rush of business Saturday night.

FOR SALE—A GOOD CITY TIMES ROUTE, ON easy payments. Address J. B. SNYDER, Times Office.

FOR SALE — OR EXCHANGE — MEAT MARKET. What have you got? Reason for selling or exchange, going to Texas. 22678.

FOR LEASE—MACHINE SHOP, FULLY EQUIPPED, with tools, brass foundry, garage and auto repair shop. Phone 29218. 416 EAST 32ND ST.

IF SOLD THIS WEEK A GOOD RUNNING STOCK of groceries and fixtures $4000 for $2500. Party must go East. Phone VERMONT 1148.

FOR SALE—OR TRADE—OR ON TIME, GOOD little lunch counter, owner seriously ill, any terms. 205½ E. SECOND ST.

FOR SALE—SACRIFICE; FINE LITTLE MANUFACturing business; $300 will take if sold this week. 1853 S. HOOVER. West 163. Selling to the trade.

FOR SALE—SMALL HARDWARE STORE, WILL sell cheap if sold before the first of month. Inquire 213 N MAIN ST.

FOR SALE — BARBER SHOP; DANDY LOCATION; established 8 years. 1321 W. WASHINGTON ST.

BAKERS TO OPEN A NEW LOCATION; OWNER will build oven. 1841 SAN JULIAN. Main 6730.

GROCERY AND MARKET, $80 PER DAY CASH business; leaving for Denver. 21959, WEST 2955.

SODA FOUNTAIN FOR SALE OR RENT. CALL FOR information, 330 W. THIRD ST.

MEAT MARKET FOR RENT; GOOD LOCATION; fine business. Call 330 W. THIRD ST.

CORNER GROCERY, ALL CASH TRADE, $1650, OR invoice; no agents, 431 E. NINTH.

FOR EXCHANGE—40-ACRE RANCH FOR GOOD merchandise business. Phone VERMONT 1185.

BUSINESS CHANCES— Wanted and Miscellaneous.

WANTED—A-1 BUSINESS MAN WITH GOOD CHARacter and executive ability to take the office of president or general manager of an incorporated enterprise. Must invest $1000. This is a bona fide proposition and will stand rigid investigation; salary $2500 per year. Address CC, box 130, TIMES OFFICE.

WANTED—TO PURCHASE A LOCAL FIRE INsurance agency in Southern California. State price and full particulars in first letter. Address Y, box 115, TIMES OFFICE.

BUSINESS MAN (30) HAS TO INVEST $10,000 OR more with services in established business. Give information in full in first letter. Address C, box 41, TIMES OFFICE.

WANTED—GOOD PAYING BUSINESS TO $65,000 IN exchange for large orange grove, prefer shoe store, tailoring, or jewelry store. Call MAIN 552, A4663.

WANTED—GROCERY, $2000 TO $3000, FOR CASH and clear city property. LARSON, 318 Grant Bldg.

WANTED—TO BUY SMALL BUSINESS, MANUFACturing or mercantile, for cash. Address S, box 575, TIMES BRANCH OFFICE.

WANTED—HARDWARE STOCK IN CITY FOR CITY lots, by owner. SOUTH 593.

WANTED—
For quick action, drop answers to Times "Liners" in Times' letter boxes in downtown office buildings. The locations of the boxes are printed in the first column of The Times "Liner" section.

SWAPS— All Sorts.

FOR EXCHANGE—OR SALE — STANDARD AND Dayton computing scales, large Fairbanks-Morse coffee mill, three 6 ft. show cases, cigar case, cheese cutter, coffee and spice cannisters, 3 compartment ice cream cabinet, two 50-gallon oil cans, small parlor pool table, Gaumont moving picture machine, electric motor, talking machine. Want furniture. THE GLOBE AUCTION ROOMS, 3606 Central ave.

FOR EXCHANGE—HAVE $250 EQUITY IN BUSIness lot at Wilmington. What have you for same? Balance $10 monthly; would pay same difference for auto. Address S, box 558, TIMES BRANCH OFFICE.

FOR EXCHANGE — WANTED, NEW FURNITURE and groceries in exchange for auto or wagon painting; a square deal. APPLETON, 123 Lake Shore ave. Phone Broadway 7596.

FOR EXCHANGE—$700 EQUITY IN 2 LOTS, 60x145 each, in Brentwood Place. For what have you? Phone S 576. B. 1627, or Address C. GOSSAGE, 2012 S. Main.

FOR EXCHANGE—OR SALE—I HAVE 20 ACRES in Florida, very rich level prairie land, below the frost belt; submit. 425 LISSNER BLDG.

FOR EXCHANGE—SONORA, MEXICO, MINING stock, value $400, what have you? MORROW, 5636 Pasadena ave.

FOR EXCHANGE—HAVE TWO REDONDO VILLA lots, $250; will exchange for automobile or what have you? Phone MAIN 3778.

FOR EXCHANGE—3-ROOM MODERN FURNISHED apartment for about $75 worth of dental work. Phone 41975, BOYLE 242.

MONEY TO LOAN— Real Estate and Improvements.

MONEY TO LOAN ON REAL ESTATE
Lots, residences, apartments, stores, flats, ranches
Cash for first mortgages.
Straight building loans a specialty.
Interest at 6, 7 and 8 per cent. and up.
No appraisement fee.
No delays, no red tape. Any sum desired.
Large and small city loans a specialty.
CONSOLIDATED MORTGAGE COMPANY,
310 Douglas Bldg. Phone Main 783.

MONEY TO LOAN—
FIRST MORTGAGE LOANS at 7 per cent. interest, in any amount; funds always available. Property inspected by our appraisers immediately upon receipt of application. One per cent. commission.
AMERICAN MORTGAGE COMPANY, 611-613 S. Hill st. 10345. Phones: Broadway 2468.

MONEY TO LOAN—
Money to loan on city property, either vacant or improved, at current rates.
WE DO A MORTGAGE BUSINESS EXCLUSIVELY.
We make a specialty of building loans.
HOUSTON, GORE & LOY, First Mortgages. 1007-8-9 Union Oil Bldg. A420. Los Angeles, Cal. Main 1726.

TO LOAN—MONEY—
ANY AMOUNT. ON CITY OR COUNTRY PROPERTY. APPLY TO MR. KELLY, LOAN DEPT. ROBERT MARSH & CO., 200 MARSH-STRONG BLDG. NINTH, SPRING AND MAIN STS. HOME 10175. MAIN 5045.

ESTATE $50,000 FUNDS TO LOAN—
ALSO
$500 to $10,000.
We Can Make Any Good Loan, Ranch or City.
Seven and Eight Per Cent.
MOYER & GILERT, A4827, Main 5474. 302 H. W. Hellman Bldg.

IN AMOUNTS FROM ONE TO FOUR THOUSAND dollars on good homes in the northwest section of the city, at a low rate, 1 per cent. commission, from private party to principals only; give full description of your property, and same will receive prompt attention. Address S, box 599, TIMES BRANCH OFFICE.

$4000 AND $2000 AT 7 PER CENT.
On good residence property, west side.
Money waiting. No agents. PHONE A3618.
$25,000 ON IMPROVED INCOME BEARING CITRUS ranch, 8 per cent. Address S, box 591, TIMES BRANCH OFFICE.

WE HAVE $1600 TO LOAN AT SEVEN PER cent. on first mortgage; will make building loan; no agents.
HUBBARD & GARDNER, A7430. Broadway 1997. 324 Douglas Bldg.

MONEY WAITING, $1000 TO $250,000, ON RESIdence, business and country property, at current rates; building loans considered; call quickly. CHANDLER, 624 I. W. Hellman Bldg.

WILL PURCHASE PRIME COMMERCIAL PAPER. J. FRED GALE, 712 H. W. Hellman Bldg. A4435.

I HAVE MONEY TO LOAN ON REAL ESTATE, one million dollars or more; lowest rates. 506 Union Oil Bldg., Los Angeles. Home phone F3434. C. H. SEELEY.

ANY AMOUNT OF MONEY, CITY OR COUNTRY; low rates. Money ready. Free advice. FRANK D. TATUM & CO., M. 176. 631 Title Insurance Bldg. F2135.

MONEY TO LOAN—ON WEST AND SOUTHWEST residence property. Want 10 applications $1500 to $5000. Money on hand. A4378. Bdwy. 555 CHAS. T. INMAN, 333-334 Union Oil Bldg.

MONEY TO LOAN—ANY AMOUNT ON VACANT OR improved, building loans a specialty, current rates. CHANDLER, CASSOU & CO., F3121. 503-4-5 Bradbury Bldg. Main 2715.

TO LOAN—$10,000 TO $12,000 FOR THREE TO five years, at 7 per cent., on city improved property. We have the money. NEWBY & HERBERT, 904 Union Oil Bldg. F4845. Main 4598.

EDWARD C. CRIBB SONS COMPANY, ROOM 216, Consolidated Realty Bldg., Sixth and Hill; loan money, buy and sell mortgages, real estate contracts, trust deeds and bonds.

$1000 OR $1500, FIRST MORTGAGE ON IMPROVed property in South Woodlawn Tract. SAVAGE, 4117 Wall st. Phone 29079.

FIRST MORTGAGES AND CONTRACTS BOUGHT. Loans made. OWN FUNDS. TECHENTIN, 629 Security Bldg. Afternoons.

FIRST AND SECOND MORTGAGE LOANS. MONEY waiting. ERNEST E. FAIR CO., 421 Grant Bldg. F6296.

TO LOAN—$200,000, AMOUNTS TO SUIT. CITY and ranches. CHAPPEL MORTGAGE CO., 417 Lissner Bldg.

PLENTY READY PRIVATE MONEY, CITY, COUNtry; papers free. 14542. FILLEY, 334 Title Insurance Bldg.

TO LOAN—$200,000, CITY OR COUNTRY. S. R. EARNEST & CO., 831 H. W. Hellman Bldg. A4757. Main 5555.

FARNSWORTH BROS. MAKE LOANS ON REAL estate, building loans a specialty. 1026 VAN NUYS BLDG. F1209. Main 4066.

TO LOAN—IMMEDIATELY, $600 TO $20,000, city and country, 7 and 8 per cent. M. J. FERGUSSON, 211 Merchants Trust Bldg.

MONEY LOANED ON REAL ESTATE. LISTED stocks, bonds and on personal security; notes and commercial paper bought. TRADERS' EXCHANGE, 231 Bryson B'dg. Bdwy. 5199. A5602.

$3500 AT 7 PER CENT., TO PUT OUT ON 2-STORY house in Wilshire district, property must be well worth twice the amount of loan. A4203. 1008 UNION OIL BLDG.

MONEY TO LOAN—R. W. POINDEXTER, 409 WILCOX BLDG. Mortgage loans, building loans a specialty. If you want to lend or borrow, see me. References. First National Bank.

TO LOAN—SPECIAL, FOR ONE CLIENT; $30,000 in six loans, amounts to suit, city and country. Prefer west side property. S. J. CHAPPEL, 417 Lissner Bldg.

TO LOAN—$2500, 8 PER CENT., 2 OR 3 YEARS, on close-in acreage. Immediate answer. E. T. BROWN, No. 406 Trust & Savings Bldg. A5861, Main 936.

TO LOAN—$1500 TO LOAN BY PRIVATE PARTY at 7 per cent., on a good city bungalow; no agents. Call 609 SECURITY BLDG. Main 1200, F3727.

TO LOAN—$1000, $4500, $8000, LOWEST RATES; also make short loans; buy trust deeds; mortgages and real estate. Money waiting; no delay. BAIERSKI, Bryson Block. F5888.

TO LOAN—$750, $1500, $2000, $2500, $3000, $5000 and $20,000, current rates, quick action. FRED J. TOOLE, A4189. 800 Trust & Savings Bldg. Bdwy. 1568.

TO LOAN—$2000, $3000, 7 PER CENT., ON IMproved city or suburban property. Might consider ranch loans. Phone GOODMAN, 62544.

MONEY TO LOAN—$10,000 SECOND MORTGAGE money, large or small amounts. J. C. OLIVER, 430 Chamber of Commerce.

TO LOAN — $6000 AT 8 PER CENT., 3 YEARS; must have good security. Apply MR. BALMER, 90 Temple Block.

MONEY ON HAND TO LOAN ON SUBURBAN, beach or city real estate. ROBERT M. CAMPBELL, 641 Chamber Commerce Bldg. A3026.

TO LOAN—$400, 8 PER CENT., ON CHOICE IMproved ranch property. No delay, Phone GOODMAN, 62544.

$20,000—TO LOAN ON IMPROVED CITY PROPERty; no agents; private party. 410 GRANT BLDG.

MONEY TO LOAN—$1500, 3 YEARS, AT 8 PER cent. Must be first-class loan. F2096.

I HAVE $1000. I WANT TO LOAN ON CITY improved real estate. PHONE F2750.

MONEY TO LOAN— Real Estate and Improvements.

MONEY TO LOAN—
WE HAVE $30,000, WHICH WE WISH TO PLACE IN ONE AMOUNT, ON BUSINESS OR SEMI-BUSINESS PROPERTY. INTEREST TO BE 7 PER CENT. YOUR APPLICATION WILL RECEIVE IMMEDIATE ATTENTION, AS WE DESIRE TO PLACE THIS MONEY THIS WEEK.
R. A. ROWAN & COMPANY, 200 TITLE INSURANCE BLDG. MAIN 7096—10444.

MONEY TO LOAN—
DO YOU WANT A LOAN?
FIRST MORTGAGES
ON GOOD RESIDENTIAL PROPERTY
$2000 TO $10,000 LOANS PREFERRED.
SHORE BROTHERS COMPANY, 206-207 Security Bldg. Bdwy. 7762—A4537.

TO LOAN—
$35,000.
This money is available at once and can be loaned as whole or in amounts of $4000 or more. Wish to deal direct with owner. No agents.
F. C. CURRY, A3862. Main 2165. 601 Consolidated Realty Bldg.

MONEY TO LOAN—
AMPLE FUNDS TO LOAN
on city and country property
at
Reasonable Rates.
WRIGHT-CALLENDER-ANDREWS CO., Henry W. Mellen, Mgr. Loan Dept., 403 S. Hill st. Phones 10745; Main 8040.

MONEY TO LOAN—
$8500
or
$3000. $6000.
RESIDENCE PROPERTY AT 7 PER CENT.
NORMAN INVESTMENT COMPANY, 311-315 TRUST & SAVINGS BLDG. MAIN 613. A4370.

MONEY TO LOAN ON REAL ESTATE. $50 TO $50,000.
We inspect property same day application is made. No red tape. Appraised and papers free. We buy outright good mortgages and trust deeds. Our own funds loaned on straight building loans.
MATTHEWS, TILDEN & COMPANY, 329 Douglas Bldg., corner Third and Spring sts.

TO LOAN—
SUMS NOW ON HAND.
$1000, 8 per cent., on city improved.
$1500, $1800, $4000, $5000, 7 per cent., city improved.
$40,000, 7 per cent., in amounts of $5000 or less for Wilshire district. F. A. PATTEE, 607 Story Bldg. Main 1989; F6748.

MONEY—ANY AMOUNT—5 TO 8 PER CENT. CHARGE NO COMMISSION.
On real estate or building loans, prefer Wilshire and southwest, valuation over 40 per cent. not considered. KAMINSKY, General Agent, WESTERN STATES LIFE INSURANCE COMPANY, 201 American Bank Bldg., Second and Spring.

MONEY LOANED ON REAL ESTATE AT CURRENT rates, have a fund for quick short loans at lowest rates. Mortgages, trust deeds, contracts and commercial paper bought. ROBERT CUNNINGHAM & CO., 813 H. W. Hellman Bldg. A5388. Main 5033.

$500,000 TO LOAN—
Residence or business, city or country, at 5½, 6 and 7 per cent., according to location.
In amounts from $2000 up.
FRANKLIN HARPER, F3673 or Main 984. 1102 Hollingsworth Bldg.

WE LOAN MONEY TO HONEST, CAPABLE PERsons on some plan used by banks, namely, on your note, secured by an indorser, collateral security or real estate mortgage. If you're right we want your business. W. J. RANKIN & CO., 304 H. W. Hellman Bldg. A1810. Main 5966.

TO LOAN—
$100,000 and upwards to loan on improved modern income producing properties in Los Angeles, eastern money. Send us your application.
JULIUS HARRIS, 1115 Trust & Savings Bldg. A1776.

MONEY TO LOAN—
$100,000 to loan in sums of $1000 and up, on vacant or improved. 7 per cent. interest.
HILDESHEIM & SCHILLER, 625 Van Nuys Bldg. F6426; Main 5025.

LOANS ON REAL ESTATE FROM $1000 TO $20,000; we buy and sell first mortgages, trust deeds; quick action; our own funds; we buy commercial paper. JULIUS HARRIS, 1115 Trust and Savings Bldg. A1776.

MONEY TO LOAN — IN LARGE OR SMALL amounts, at current rates, on collaterals and real estate, improved or unimproved, city or country. McCONNELL & IRVINE, Established 1886. 311-12 Douglas Bldg.

WE MAKE BUILDING LOANS IF YOU HAVE A clear lot and furnish plans, specifications and money to full cost of building, including same in contract price. L. P. S. SYNDICATE, 620 L. A. Investment Bldg. F7916. Main 2013.

MONEY TO LOAN—AT 7 PER CENT. ON IMproved city property. F. H. BALLINGER, South 2276. 25338.

TO LOAN—$17,000 ON CITY PROPERTY AT 7 per cent., 40 per cent. valuation. ALBERT E. METCALF, 516 Grant Bldg. A1897.

WE HAVE MONEY TO LOAN AT 7 PER CENT. for 3 years. See us. WILL PRATHER, 327 Story Bldg.

PRIVATE MONEY, 6 AND 7 PER CENT., CITY OR country and building loans. LOCKHART & SON, 731 H. W. Hellman Bldg. A2776. Main 4335.

MONEY WAITING FOR GOOD LOANS—NO DElay. MR. THOMAS, 928 Van Nuys Bldg.

MONEY LOANED — CONTRACTS AND MORTgages bought. A. McCALL, 314 Bullard Block.

MONEY TO LOAN— Salaries and Chattels.

IF YOU WANT A RELIABLE PLACE TO BORROW money in small amounts you will make no mistake by coming to us. Easy weekly or monthly payments. Let us tell you more about it at our office.
CENTRAL LOAN COMPANY, 509 Security Bldg., 510 S. Spring st. Phones: F6512. Main 4018.

LOANS—LOANS—LOANS.
BEST RATE AND EASIEST TERMS.
FIDELITY LOAN CO., 228 W. Fourth, corner Fourth and Bdwy. Phones: Home F3421. Bdwy. 5171.

PRIVATE LOANS PRIVATE
QUICKLY MADE IF YOU ARE KEEPING HOUSE. SEE US.
GERMAN-AMERICAN LOAN CO., ROOMS 701-702 DELTA BLDG. MAIN 6257. 426 S. SPRING ST. F2153.

DIAMOND LOANS, 1 TO 2 PER CENT. KUSEL, 306-307 Stimson Bldg. Third and Spring, established 12 years. Bank references. Diamonds kept bank vault. WE BUY DIAMONDS ALSO.

MONEY TO LOAN ON AUTOMOBILES—OWNER may arrange to use car. Loans closed in one day, low rates, easy payments. AUTO LOAN CO., 717-718 Washington Bldg., corner 3rd and Spring.

SALARIED MEN AND WOMEN ACCOMMODATED without delay, or publicity. SOUTHERN CREDIT CO., 411 O. T. Johnson Bldg.

LOANS ON DIAMONDS. CONFIDENTION. BANK references. FRITCH-LAUGHLIN, 710 Grant Bldg. Fourth and Broadway.

MONEY WANTED— Real Estate and Collaterals.

WANTED—A BUILDING LOAN OF $1200, 3 YEARS at 8 per cent. to build a modern 6-room bungalow costing $1600, on large lot on 85th st., close to Figueroa, 3 per cent. commission. TELEPHONE BROADWAY 2897.

WANTED—$9000, ONE OR FIVE YEARS, AT 7 PER CENT., ON WAREHOUSE PROPERTY, VALUATION, $21,000; LEASED AT $150 PER MONTH. SEVENTH STREET IMPROVEMENT CO., WILSHIRE 1315.

WANTED—$12,500 TO $15,000, THREE YEARS, 8 per cent. security, large tract, Imperial Valley irrigated land. Inquire at early date of W. C. EYMANN, El Centro, Cal.

WANTED — $1800, 3 YEARS, 8 PER CENT., TO build 6-room residence, near 39th and Western. Value $3800; will pay 3 per cent. bonus for action. HANCOCK, 317 Central Bldg. F7516; Main 9526.

WANTED—$600, 9 PER CENT., ONE YEAR; security 2 clear lots, Inner Harbor Tract, value $1200 each. Address S, box 546, TIMES BRANCH OFFICE.

WANTED—MONEY, FROM $500 TO $20,000, ON improved REAL ESTATE. BROADWAY 4522.

WANTED—$450, 2 YEARS, 8 PER CENT., ON improved property located 47th st. near Central ave., valued $1800. T. A. RYCH, 124 S. Broadway.

WANTED—LOAN OF $600 ON 25 ACRES GOOD cleared farm land in Tulare county, worth $80 acre. 3 years, 7 per cent. PHONE A4449.

WANTED—$3000 FOR 3 YEARS, CITY IMPROVED property. MAIN 595; A5237.

MONEY WANTED— Real Estate and Collaterals.

WANTED—MONEY ON FIRST MORTGAGES.
$800—3 years, 8 per cent., on lot 50x100, on corner Apex ave. and Duane st., with a good 4-room cottage; value $1900.
$1000—3 years, 8 per cent., on business property in Hollywood; security more than two for one; rents for more than three times interest. A good, substantial loan.
$1350—3 years, 8 per cent., on lot 40x155, on 75th st., near Main st., with fine 5-room bungalow; value $2750.
$1400—3 years, 8 per cent., lot 40x129, on 74th st., near San Pedro street, with fine six-room bungalow; value $2800.
$5500—3 years, 8 per cent., lot 50x145, on Monte Vista st., between Avenues 52 and 53; with fine new flat building, four flats, value $11,000.
$20,000—3 years, 8 per cent., on lot 55x137, on corner Moneta avenue and 52nd st., with 3-story brick building, stores below and apartments above. New building. Value $40,000.
$36,000—3 or 5 years, 8 per cent., on lot 44x144, on Fifth st., with a magnificent 4-story in front and 5-story in rear, brick apartment-house, 102 rooms, leased 10 years at $675 month; value $90,000.
CONSOLIDATED MORTGAGE COMPANY, 310 Douglas Bldg. Phone Main 783.

WANTED—
INVESTORS
CAN SAFELY PLACE MONEY
IN CAREFULLY SELECTED
FIRST MORTGAGE LOANS
ON IMPROVED CITY PROPERTY
Through
SHORE BROTHERS COMPANY, 206-207 SECURITY BLDG. Broadway 7762, A4537.

WANTED—
$3000, 7, 9-r. house nr. 1st and Hoover, sold $6800.
$3000, 8, 10 acres at El Monte, worth $7500.
$4500, 7, imp. property, Bonnie Brae nr. 4th, worth $10,000.
$5000, 8, Wilshire vacant on paved st., worth $12,000.
$6000, 7, W. 6th st. nr. Westlake Park, worth $15,000.
$6500, 7, Hollywood home, worth $15,000.
$6500, 7, property nr. 7th and Euclid, worth $14,000.
$9000, 7, property nr. 6th and Crocker, worth $20,000.
$10,000, 7, imp. corner at 1st and Fremont, worth $20,000.
$10,000, 7, imp. corner, south, bank appraisal $21,500.
F. M. WELLS, 705 Union Oil Bldg. A5737, Main 1175.

WANTED—
Choice Loans.
$2500, 3 years, 7 per cent., S.W. corner and modern dwelling, worth $5500.
$3000, 7 per cent., N. Wilshire, 9-room modern dwelling, worth $7500.
$3500, 7 per cent., new flat building on South Alexandria, worth $8000.
$4500, 7 per cent., 3-story flat building, Bonnie Brae near 5th; cost $15,000.
$15,000, 7 per cent., on $45,000 modern home, near 6th and Coronado.
F. A. PATTEE, 607 Story Bldg. Main 1989, F6748.

WANTED—MONEY.
$12,500 at 7 per cent.
BUSINESS PROPERTY. VALUE $35,000. INCOME $260 PER MONTH.
LOCATED ON WILMINGTON STREET EAST OF MAIN STREET. A SPLENDID MORTGAGE INVESTMENT.
NORMAN INVESTMENT COMPANY, Main 613. 311-15 Trust & Savings Bldg. A4370.

WANTED—$35,000.
Secured by 145 acres of land within 25 minutes from 5th and Main. This land is valued at $1250 per acre and a $35,000 loan is on a basis of about $245 per acre. The owners are all wealthy and influential local business men. A better physical or moral risk could not be found.
J. Y. BLAIKIE, W. H. Allen & Son. A2588. Main 1263. 216 Douglas Bldg. Established 1888.

WANTED—MONEY ON FIRST MTGS. VALUE.
$5000—8, Bellevue ave., imp., lots 150x208..$12,500
$5000—7, Halldale and Browning, 3 houses..$12,000
$4000—7, W. 24th, new 4-4 flats; good....$10,000
$2500—8, 36th nr. Main, 7-rm. bungalow.....$5500
$2000—8, Inglewood, fine business lot.......$5500
$2000—10, Temple st., close in, business.....$3750
$1250—8, 60th nr. Vermont, new, 5 rms......$2850
See F. H. EVARTS, A4959, Main 4069. 802 Van Nuys Bldg.

WANTED—$4500, 3 YEARS, 7 PER CENT.
Secured by Westlake small apartment-house valued at $16,000. This property carries insurance of $7500 and is excellent security. Has income of $1400 a year.
J. Y. BLAIKIE, W. H. Allen & Son, A2588. Main 1263. 216 Douglas Bldg. Established 1888.

WANTED—A LOAN OF $15,000, SECURED BY business property. Bank appraisement $35,000. Will pay 7 per cent. for 3 years. Want release clause upon payment of 90 days' interest in advance. Principals only.
STILSON BROS., 314 Herman W. Hellman Bldg. F1623.

WANTED—LOAN OF $3000 ON BUSINESS PROPerty at 1253 West Temple. Two stores and 13 rooms rented for $65 per month. Lot 50x150 and valued at $7500. Want $1400 on 6-room cottage, southwest with lot 45x150. Want $1500, 3 years, 8 per cent., on two acres in oranges with house valued at $4000. J. BURRIS MITCHEL, 201 Union Oil Bldg. F1777.

WANTED—$3500 AT 8 PER CENT. ON BEAUTIFUL suburban home in San Gabriel Valley on boulevard, fully equipped as a chicken farm. We have just sold this property for $8000, and will pay 2 per cent. commission for this loan.
EVANS-MOSS REALTY CO., 631 H. W. Hellman Bldg. A2144. M. 2266.

WANTED— VALUE.
$2500 at 7, improved corner, S. W. $5500
$5000 at 7, income corner, S. W. $12,000
$7000 at 8, orange grove, bank app's'mt..$20,000
$14,000 at 8, orange grove...............$40,000
ROMBOTIS REALTY & INV. CO., F7858. 628 Van Nuys Bldg. Bdwy. 142.

WANTED—$5000 FIRST MORTGAGE ON 20 ACRES south of Anaheim. 10 acres in 2-year-old Valencias. Modern bungalow, cost $2500; ½ interest in pumping plant; improvements have cost $6300. Owner values now at $21,000, and a conservative valuation is $15,000. Can recommend this loan.
MORSE-SPERRY CO., 604 Union Oil Bldg.

WANTED—MONEY—$6000, 7 PER CENT., CLOSE in, between Ninth and Tenth on San Julian; value $15,000.
$10,000—8 per cent., 40 acres, $30,000 improved ranch, close to P.E.R.R.
Gilt-edge, Close-in Loans.
F1700. F. G. WEIK & CO., 300 H. W. Hellman Bldg.

WANTED—$30,000, THREE YEARS, 7 PER CENT., ON 100 ACRES WITH FULL BEARING WALNUTS, IN THE POMONA DISTRICT, ON BOULEVARD, VALUED AT $100,000. S. R. EARNEST & CO., 831 H. W. HELLMAN BLDG. A4757, MAIN 5555.

WANTED—MONEY—HAVE $40,000 HIGH-GRADE 6 per cent. bonds on fine industrial plant which I can offer at discount to close deal. Total issue $75,000 and will stand most rigid investigation.
J. D. WALKER, F3103. 606-607 Security Bldg. Bdwy. 916.

WANTED—MONEY—
For clients, on approved real estate.
25 years' experience in this section.
Reference—First National Bank.
F. A. PATTEE, 607 Story Bldg. F6478. Main 1989.

WANTED—LOAN OF $5000, 3 YEARS, 7 PER cent. on highly improved residence property, at Eagle Rock, valued at $15,000. Loan is recommended by two banks.
J. D. WALKER, F3103. 606-607 Security Bldg. Bdwy. 916.

WANTED—TO BORROW $1500 ON MODERN, UP-to-date bungalow in Glendale. Property sold one year ago for $3300. See A. H. BARBY, with DAVID BARRY & CO., 121620 Hibernian Bldg. 60869, Broadway 369.

WANTED—$4000 FOR 3 YEARS, 7 PER CENT., AS first mortgage on income property, northeast part of city; 3 per cent. commission to agents.
MESICK & WOOD, F7781. 206 Story Bldg. Bdwy. 2059.

WANTED—$1000, 8 PER CENT., ON IMPROVED industrial property near 7th and Anderson, worth $3500. All improvements in. Choice loan. No agents. CHAPPEL, 417 Lissner Bldg. 64137, Main 8240.

WANTED—TODAY, $500, 8 PER CENT., 60x190, adjoining $2500 corner, Angeles Mesa, actual cash value $1800, amid beautiful homes and elegant streets.
ERNEST R. FAIR, 421 Grant Bldg. F6296.

WANTED—$8000 AT 6 PER CENT., ON LARGE improved close-in corner, income property, security at least 4 for 1; no commission. HOME PHONE 560125.

WANTED—BY OWNER, $4000 ON NEW MODERN residence, Wilshire section, three years, 7 per cent. ROMBOTIS REALTY & INV. CO., F7858, Broadway 142.

WANTED—$1250, 3 YEARS, AT 8 PER CENT., ON 5-room bungalow at 60th and Vermont. Value $2750, 3 per cent. bonus for action. HANCOCK, 317 Central Bldg. Main 9526. F7516.

WANTED—$1600 AT 10 PER CENT. FOR THREE years, one year's interest in advance. First mortgage on suburban lots; value $3600. Address C, box 126, TIMES OFFICE.

WANTED—$4500 FOR 3 YEARS AT 7 PER CENT., on Vermont ave. corner worth $9500, near Manual Arts High School. 902 TITLE INSURANCE BLDG. A1986, Main 5253.

WANTED—$600 ON ALAVARADO ST. NEAR 16TH, 11-room modern home, lot 45x150 to alley, value $15,000. Principals only. Call A4959, MAIN 4069.

WANTED—$6500, AT 8; ON 100x150 TO 20 FT. alley, near bank at Santa Monica. Ground value alone $15,000, house worth $3000 or $4000. Call promptly.
CHANDLER, 624 I. W. Hellman Bldg.

WANTED—BY OWNER, $2500 AT 7 PER CENT., on 10 acres, lot No. 15, tract No. 1000, adjoining town of Van Nuys, valued $8000. No commission. Phone BOGUSCH, Broadway 1775.

WANTED—FOR SALE, $1000 TRUST DEEDS PAYable $30 per month, improved property sold for $6000, liberal discount for cash. C. S. PHILLIPS, 345 Douglas Bldg.

WANTED—$1500, 8 PER CENT., 3 YEARS, ON 2 vacant lots in the heart of city, value $4500.
MR. ELLIS, F4744. 623 S Spring st. Main 3528

WANTED—$5000, 3 YEARS, 7 PER CENT., ON gilt edge real estate at 1968 Estrella ave., between Washington and 21st. Call OWNER, 301 Currier Bldg. A2835, Main 6380.

THINGS ON WHEELS—
All Sorts.

Automobiles.

LAST CHANCE—LAST CHANCE—LAST CHANCE.

OPPORTUNITY is knocking at your door to secure a high-grade Winton six which has been throughly overhauled, repainted and guaranteed for one year.

After Inventory is taken on May 31 our factory will notify us to discontinue the low prices we are quoting now.

DO IT NOW.

Our business is selling NEW cars on which we make our profit. We do not expect to make a profit on second-hand cars, as our second-hand car stock is only created through trades on new cars.

During this sale we'll take your small car in trade.

THE WINTON MOTOR CAR CO.,
FACTORY BRANCH,
1225-31 South Flower st.
Broadway 4180. F5609.

LAST CHANCE—LAST CHANCE—LAST CHANCE.

OUR MAY BULLETIN
Is Devoted Entirely to description of rebuilt Locomobile and other High grade motor cars. It contains detailed specifications of each car, together with the price. You actually owe it to yourself to send for This bulletin before purchasing Any type of car.
THE LOCOMOBILE CAR OF AMERICA,
Main 5088. Pico at Grand. F2875.

THE SPECIAL EDITION OF OUR EXCHANGED CAR BULLETIN IS OUT, MAY 25. ALL CARS ON HAND GREATLY REDUCED FOR A LIMITED TIME DURING THIS SPECIAL SALE. SEND FOR ONE. LOCOMOBILE CO. OF AMERICA, PICO ST. AND GRAND AVE. MAIN 5088. F2875.

MOTORBOAT—Do you want one this summer? If you have a light five-passenger machine worth $600 I will make a trade with you. 24-foot semi-speed hull (not a cruiser,) with new 12 h.p. four-cylinder auto-marine engine, capable of taking you to Catalina or anywhere. Briggs magneto. Auto control. A complete outfit and a bargain. Excellent reasons for trading. Ample demonstration by appointment. Address Y, box 28, TIMES OFFICE.

1912 MITCHELL 30, LIGHT TOURING, NEW oversize tires, and fully equipped, $625 if taken today.
W. F. PIPHER & CO.,
Pioneer Motor Car Brokers,
1218-1220 S. Main st.
F5388. Main 6531.

LAUNDRY BODIES—Suitable for any car, especially Fords, very light and durable; at a bargain. Finely finished and nearly new.
1130 S. MAIN ST.

WHEELS—PLEASURE CAR AND TRUCK WHEELS rebuilt, repaired, trued up. Demountable rims applied. Quick service. PHINEAS JONES & CO., OF CALIFORNIA, 1625 S. Los Angeles st. Phones: Home 25491. Broadway 7417.

1912 OAKLAND 30, LIGHT TOURING, FULLY equipped, and in very fine shape, with new tires; worth $850; first check for $700 buys it.
W. F. PIPHER & CO.,
Pioneer Motor Car Brokers,
1218-1220 S. Main st.
F5388. Main 6531.

FOR SALE—
1912 Marathon, 4-passenger; condition good.
1912 Halladay, 5-passenger; condition good.
1910 Moline, 4-passenger; condition good.
1912 Firestone, 5-passenger; condition good.
Packard, foredoor, fine shape, and cheap.
1034 S. LOS ANGELES ST.

LET US SELL YOUR CAR AND GET YOU THE CASH IMMEDIATELY, AS WE HAVE PLENTY OF BUYERS, OR WE WILL PAY YOU THE CASH AND BUY YOUR CAR OURSELVES. NO CHARGES FOR STORAGE OR ADVERTISING. WE WILL SELL YOUR CAR QUICKLY. THE BRANT MOTOR SALES CO., 210 W. PICO ST., NEAR HILL.

IF YOU WANT TO BUY OR SELL NEW OR SECOND hand autos you owe it to yourself to call, phone or write for our little pamphlet "Valuable Facts."
GUARANTEED AUTO CO.,
J. WARREN BOWMAN,
A1082. 1055 S. Olive st. Main 3091.

FOR SALE—OR EXCHANGE—ONE BRIARCLIFF Lozier automobile in good condition, to exchange for real estate, mortgage, trust deed or contract; will pay any difference.
W. R. SCARBOROUGH CO.,
409 Security Bldg.

DO YOU WANT TO SELL YOUR CAR FOR CASH? As we have plenty of buyers waiting we can sell it quick, or if you need money the same day will buy it outright. Call with car at our main office. 500 Marsh-Strong Bldg. Bdwy. 1133. GILBERT & GILBERT. F1252.

WANTED—LATE MODEL LIGHT ROADSTER FOR cash and equivalent. Model "T" Ford for beautiful lot, Monrovia. Roadster for Chicago lot. Prefer Hupmobile. A2448; Bdwy. 3398. A. R. SHINN.

FOR SALE—1913 DETROITER, COMPLETELY equipped with electric lights, self-starter, demountable rims, etc.; only slightly used; looks and runs like new; $650 cash. Address PP, box 589, TIMES BRANCH OFFICE.

MERCER ROADSTER, RACER TYPE, WITH ELECtric light, self-starter, and other practical equipment, will be sacrificed today; easy terms; by THE BRANT MOTOR SALES CO., 210 W. Pico st., near Hill.

$575 TODAY, OVERLAND 45, ROADSTER, TORpedo type; pink of condition.
W. F. PIPHER & CO.,
Pioneer Motor Car Brokers,
1218-1220 S. Main st.
F5388. Main 6531.

MY KISSEL-KAR ROADSTER, DRIVEN VERY LITtle, 1910 model, for sale, $900. Leaving for New York and must sell. Will stand inspection from any thorough mechanic. HARRY SMITH, Vidamar Hotel, 10th and Main.

WANTED—TO PURCHASE GARAGE MACHINERY, all or any part, lathe, drill, motor, milling machine, compressor and small tools. Must be in good condition. Answer promptly. Address VZ, box 82, TIMES OFFICE.

WANTED—YOUR CAR REPAIRING OR MACHINE work at 25c per hour, or will contract at your own price. Satisfaction guaranteed or no charge. Call and be convinced. 2110 WEST 7TH. Phone 53401.

BEST BUY IN TOWN—LATE 1913 COLE 40, IN exceptionally fine condition; only run 5000 miles; looks and runs like new. It is yours for $1000; worth $1250 of anybody's money. Bdwy. 1133. F1252. 500 MARSH-STRONG BLDG.

HERE IS ONE OF THOSE FAMOUS 4-CYLINDER 20-h.p. Brush runabouts, with abundance of power, together with light-weight construction; the best buy in town, for $450, on easy terms if desired. BRUSH AGENCY, 1312 S. Grand ave.

FOR EXCHANGE—ONE ACRE AT PANAMA ACRES. Price $1000, want automobile. Prefer roadster.
H. A. STAUFFER,
HERNANDO D. WOOD CO.,
F2432. 412 Title Ins. Bldg. Main 4531.

FOR EXCHANGE—GOOD CARFORD AUTO WORTH $950, and some cash for city lot or Southern California acreage. Address C, box 273, TIMES OFFICE.

FOR SALE—1914 BUICK, 5-PASSENGER, 28-H.P., gray touring car; electric lights; starter, etc.; run only 500 miles; a bargain. Call OWNER, Main 4432 or 10319; 616 Union Oil Bldg.

$300 WILL BUY MY 30-H.P. ROADSTER, TOday, electric light and all. See this bargain at THE BRANT MOTOR SALES CO., 210 W. Pico st., near Hill.

FOR EXCHANGE — 5-PASS. AUTO, $700; ALSO $300 diamond, add cash or assume, L. A. real estate or paper. C. S. PHILLIPS, 345 Douglas Bldg.

WANTED—5-PASSENGER "DETROITER," WILL pay $500, $125 down and $50 monthly; paint no object, want machinery. 2116 AUBREY ST., block east Vermont.

BUY TIRES VANDERPOOL'S, BEST GRADES, lowest prices; tubes vulcanized, 20c. 1044 S. MAIN.

ROADSTER WANTED, MUST BE GOOD MACHINE, state particulars and best price for cash. Address S, box 528, TIMES BRANCH OFFICE.

FORD—Will pay spot cash for Ford car. Inquire 523 HIGGINS BLDG., or Phone Broadway 1010 or 77461.

WANTED—USED RUNABOUT, CHEAP. STATE lowest price. Must be a bargain. Address S, box 543, TIMES BRANCH OFFICE.

BUICK RUNABOUT, SELECTIVE TYPE TRANSmission, nice little car for some one, $175. 1034 S. LOS ANGELES ST.

WANTED—A LATE 1913 OR 1914 FORD TOURING car, fully equipped, first-class condition, for best cash price. Phone WILSHIRE 1922.

WANTED—BEST FORD TOURING CAR THAT $450 will buy. Must be 1914 model. Apply 740 So. Los Angeles st., and ask for MR. SIMMONS.

FRANKLINS FOR SALE—SEVERAL REBUILT CARS that I will guarantee mechanically right. R. C. HAMLIN, 1040 So. Flower. 60249, Main 7877.

1913 REGAL UNDERSLUNG A RARE CHANCE to get almost new car on time. 916 S. LOS ANGELES ST.

WANTED — LIGHT ROADSTER, FORD OR REO preferred. Will exchange best frostless citrus or cactus land, partly planted, near arlington. THEO. ROLLE, 724 West 23rd st.

30-HORSE, STRIPPED, CLASSY ROADSTER, FAST. $200 down, $35 month. 916 S. LOS ANGELES STREET.

WILL SACRIFICE MY REGAL ROADSTER TODAY if I can find a buyer who is even near a reasonable figure. At THE BRANT MOTOR SALES CO., 210 W. Pico st., near Hill.

FOR SALE—NEW ONE-TON TRUCK, COMPLETE, fully guaranteed for 12 months. Can't be beat for less than $1800. 1312 S. GRAND AVE.

FOR SALE—CHEAP; POPE-HARTFORD 40 RACER at a bargain; reasonable offer accepted. Call 62161.

LATE MODEL OAKLAND ROADSTER, OVERhauled; good tires and fully equipped. 1034 S. LOS ANGELES ST.

CHOICE LOT IN MONROVIA IN EXCHANGE FOR Ford. PHONE GLENDALE HOME PHONE 1572.

THINGS ON WHEELS—
All Sorts.

Automobiles.

FOR SALE—$300 CASH AND BALANCE EQUITY in good lot or house and lot, takes my light 6-cylinder 4-passenger automobile. See car at
W. F. PIPHER & CO.,
Pioneer Motor Car Brokers,
1218-1220 S. Main st.
F5388. Main 6531.

HUPMOBILE 32 TOURING CAR, TODAY AT A bargain; this car has just been overhauled thoroughly or my own use, but as I now have to leave the State for an indefinite period, I will sell the car at an attractive figure. Very easy terms. Car at THE BRANT MOTOR SALES CO., 206 W. Pico st., near Hill.

STEARNS, 1911, 30-60, SHAFT DRIVE, FINE condition. Make offer as must be sold at once. Easy terms.
THE BRANT MOTOR SALES CO.,
210 West Pico.

FOR SALE—New snap! Down-to-the-minute, luxurious, 5-passenger, 60-h.p. Six; oversized tires, 37x4½. Not a mar or scratch. Run 320 miles. Owner going East. Must sell. 228 BLACK BLDG., Los Angeles.

FOR SALE—HUDSON SIX, 54, LATE 1913 MODEL, fully equipped, seat covers, 2 extra tires, run only short distance, goes to the best cash offer; a bargain for some one. Phone Main 5108. Owner, 541 TITLE INS. BLDG.

FOR SALE—$400; 5-PASSENGER LATE '11 STUDEbaker "30," fully equipped; nearly new tires, 4 extra tubes, new skid chains, reliners in all casings; car has had best of care; mechanically O. K. Call 79731.

1914, FIVE-PASSENGER TOURING CAR, WITH electric lights, starter, headlight dimmers, and every up-to-date equipment; will sell on very easy monthly terms to reliable party. See this car at the BRANT MOTOR SALES CO., 210 W. Pico st., near Hill.

CLEARANCE SALE OF ACCESSORY Overstock at half price; various standard makes of carburetors, spark plugs, tires, tubes, Klaxonette horns; used but good as new. 1312 S. GRAND AVE.

WANTED—LATE MODEL TOURING CAR, GIVE clear lots, dividend stock, mortgage or equity in Hermosa Beach, on asphalted speedway. J. C. GREEN, Main 7790, 11589. 1039 Van Nuys bldg.

MY BUICK 5-PASSENGER, 25-H.P., LATE MODEL touring car will be sacrificed today for any reasonable bid; this car is a dandy and may be seen at THE BRANT MOTOR SALES CO., 210 W. Pico st., near Hill.

$575 WILL PURCHASE A 4-PASSENGER, VERY neat, 30-h.p., fore-door automobile, used less than one year; cost $1800; must have money; great sacrifice. 1141 S. LOS ANGELES ST.

FOR SALE—1910 "22" BUICK ROADSTER, JUST overhauled, newly painted, racer-shaped, at sacrifice price. G. M. KAWAMOTO, 309 N. San Pedro st. A1556, Main 5576.

I HAVE 40x135 TO ALLEY, BUSINESS FRONTAGE on Hoover street tract. Price $975. Want machine worth the money. Call 60409 or Main 8172. MR. BURTON.

PACKARD, 5-PASSENGER, TOWN CAR, TOURING body, recently overhauled, excellent shape. Was in storage 2 years. Must sell at once. $800 cash. GEO. A. DRUCKER, Hotel Clark, room 1061.

LATE MODEL 35-H.P. RACY ROADSTER, IN THE finest possible condition. Very classy and price right. 1034 S. LOS ANGELES ST.

FRANKLIN OWNERS' ATTENTION!—Nearly new late model Franklin, engine complete.
1130 S. MAIN ST.

BUICK RACER ROADSTER, JUST OUT OF THE paint shop, and as nifty a little car as is possible to create, will be sold at once, easy terms, by THE BRANT MOTOR SALES CO., 210 W. Pico st., near Hill.

TRUCK AT $450, A 2 AND A 4-TON TRUCK, really worth over $1000, but have no use for a truck. Now in perfect condition. 1141 S. LOS ANGELES ST.

WILL TRADE 30-H.P. AUTO, NEWLY PAINTED, for smaller machine, some cash; or will sell cheap. Phone F4119. 417 S. Flower. MR. FRASER.

WANTED—FORD, ROADSTER OR TOURING; WILL pay cash; must be in good condition. Bring car to 809 EUCLID AVE.

FOR SALE—2 OR 3-PASSENGER RUNABOUT, GOOD order; must sell this week; no junk; 1501 W. PICO. Wilshire 1377.

1913 STUDEBAKER "30" NICKELED AND LIKE new, $200 down, $35 month. 916 S. LOS ANGELES ST.

CHALMERS "30," TOY TONNEAU, FOREDOOR, good tires, finest possible condition. 1034 S. LOS ANGELES ST.

FOR SALE—NICE BRUSH RUNABOUT, FIRST-class condition; make good delivery car, $125 cash. Call 62161.

WANTED—WILL PAY SPOT CASH FOR AUTOMObile; prefer Cadillac, but will take any if a bargain. Bring car to 2128 W. WASHINGTON ST.

BEAUTIFUL 30-H.P. FOREDOOR 5-PASSENGER, fully equipped touring car; must go for $450; this is a big sacrifice. Rear 432 W. PICO.

HAVE $400 ZELLNER PIANO. WANT TO TRADE for 4-cylinder car or truck, some cash. 833 MAPLE AVE., Apt. 4.

WANT LATE TYPE GASOLINE AUTOMOBILE; WILL give swell electric Victoria, clear lots, first mortgage, add cash. PHONE 52091, mornings.

FOR SALE—30-60 STEARNS, STRONGLY BUILT, fit for truck or towing. Bargain for cash. Phone 53401. 2110 WEST 7TH.

WANTED—1912-13 STUDEBAKER OR OVERLAND, will pay cash for good car. What have you? 1034 S. LOS ANGELES ST. A4337; Main 4948.

$350 WILL PURCHASE A LATE-DATE 5-PASSENger fore-door car, greatest bargain in town; owner must return East. 1141 S. LOS ANGELES ST.

WILL PAY UP TO $550 FOR A LIGHT WEIGHT 5-passenger auto. Owners only. No Fords. Address [illegible] TIMES OFFICE.

1913 STUDEBAKER, 4-PASSENGER, DETACHABLE tonneau, good tires, demountable rims. 1034 S. LOS ANGELES ST.

$250 FOR AN A1 LITTLE ROADSTER IS A buy that may be had today of THE BRANT MOTOR SALES CO., 210 W. Pico st., near Hill.

WANTED—MODEL T FORD IN EXCHANGE FOR beautiful lot in Monrovia. Must be in good condition. A2448; BROADWAY 3398. A. R. Shinn.

FOR SALE—1913 FORD, IN PERFECT CONDITION; price $425. Will take $300 cash, balance payments. Call F2111 or Main 8797, HOFFMAN.

$325 WILL PURCHASE A 4-CYLINDER, 2-PASSENger neat roadster; fore-doors and all extras; really worth $650; must sell. 1141 S. LOS ANGELES ST.

FOR SALE—$650, BAKER ELECTRIC, SHAFT drive, fine condition, big bargain. MR. WOOD, 404 Fay Bldg. F6095, Main 2113.

MAXWELL ROADSTER, 20-H.P., FINE MECHANical condition and cheap. Look at it. 1034 S. LOS ANGELES ST.

FOR SALE—ONE AUTO TRUCK, $350 SPOT CASH. 2500 EAST NINTH. F4803.

FOR SALE—CHALMERS, SIX-CYLINDER, 1913, 5-passenger. COLORADO 5269, Pasadena.

FOR SALE—1913 FORD ROADSTER, $425. 211 W. 9TH ST.

FOR SALE—CHEAP, NEW 3x30 TIRE, 3 INNER tubes. 1112 W. 54TH ST.

FOR SALE—15-30-H.P. STEARNS, 5-PASSENGER, A-1 condition. 1350 BONNIE BRAE.

WANTED — BEST LATE-MODEL ROADSTER, $550 cash. No dealers. 26595. 1020 WEST 53RD.

WANTED—AN OVERLAND CAR; MUST BE CHEAP. CALL F6888.

For Hire—Automobiles.

$1 HOUR, NEW 5-PASSENGER, AUTO, EXPERIenced, careful driver, for sight-seeing and business. O. G. MAXWELL, 332 Parkman. Phone 54356.

TAKE AN AUTOMOBILE TRIP DECORATION DAY or Sunday. Fine 5-passenger machine with careful driver, only $1 per hour. MR. STILLWELL, Wilshire 942, Home 56757.

ONLY $1 PER HOUR HIRES NEW 5-PASSENGER automobile with careful driver. Prompt, efficient service. Why pay more? MR. STILLWELL, Wilshire 942, Home 56757.

FOR HIRE — NEW 6-CYLINDER 7-PASSENGER Studebaker, from $2.00 to $2.50 per hour. BROADWAY 2174, F2612, evenings and mornings WILSHIRE 2441.

NEW 5-PASSENGER TOURING CAR, CAREFUL driver, anywhere, any time, $1.50 per hour. MAIN 166. 57261.

$1 HOUR, STUDEBAKER TOURING CARS, $1 hour. Reliable service, any time, anywhere. FORSTER, Hollywood 2443. Home 56423.

$1 PER HOUR—BUSINESS MEN AND TOURISTS: New 5-passenger automobile, with careful driver. Go anywhere. FINCH, phone South 6696.

FOR HIRE—DANDY 5-PASSENGER KRIT MAchine; special summer rates; business or pleasure trips. $1.25 per hour. PHONE 73699.

FOR HIRE—BRAND NEW 1914 5-PASSENGER 35-H.P. Reo, careful driver. Rates reasonable. EAST 285. 21612.

FOR HIRE—5 AND 7-PASSENGER AUTOS; VERY RELIABLE CHAUFFEURS: SERVICE FIRST-CLASS; PRICES RIGHT. BROADWAY 424, 14327.

FOR HIRE—5-PASSENGER AUTOMOBILE, CAREful driver, $1.50 per hour; contracts solicited. 77481.

$1 AND $1.50 PER HOUR—5-passenger Buicks; careful driver; open all night. Phone BOYLE 934.

FOR HIRE—5-PASSENGER TOURING CARS, CAREful drivers, $1 per hour. PHONE 77077.

5 OR 7-PASSENGER POPE-HARTFORD FOR HIRE reasonable. TARBELL, F4292, 940 S. Broadway.

FOR HIRE—5 AND 7-PASSENGER AUTOMOBILES, new cars; quick service. WILSHIRE 5089, 52491.

FINE PIERCE-ARROW LIMOUSINE FOR HIRE. First-class service. HOME PHONE 72897.

$1.25 PER HOUR, XLNT AUTO SERVICE, STUDEbaker touring car. 25726.

Wagons and Carts.

FOR SALE—IRON ORCHARD TRUCK, $18; TEAM mules, $150; also windmills, tanks, pumps, engines. All kinds ranch tools, including plows, harrows, scrapers, mowers, rakes, balers, binders, headers, forks, shovels, picks, sundries. Cheapest in town. DEMMITT, 120 N. Main. A5191.

GOOD HEAVY FARM WAGON, $65; FULL LINE harness. Also new and second-hand farming tools, at SCOTTY'S PLACE, 135 S. Los Angeles.

Buggies, Phaetons, Runabouts.

$30 BUYS GOOD RUBBER-TIRED SURREY. 2724 BROOKLYN AVE. Phone Boyle 3325.

LIVE STOCK FOR SALE—
Horses, Mules, Cattle, Etc.

FOR SALE—FOR HIRE—HORSES AND WAGONS, by day, week or month.
1704 SO. MAIN ST.

LIVE STOCK FOR SALE—
Horses, Mules, Cattle, Etc.

FOR SALE—JUST ARRIVED FROM THE NORTH WITH A CARLOAD OF HORSES AND MARES, WEIGHING FROM 900 TO 1400 POUNDS; SEVERAL FINE MATCHED TEAMS IN THIS CAR, AGES FROM 4 TO 8 YEARS OLD; EVERY HORSE IN THIS CAR IS SOLD WITH A GUARANTEE OR MONEY REFUNDED; ALSO HAVE SEVERAL FINE SADDLE HORSES AND SINGLE DRIVERS IN THIS LOAD.
609 EAST SEVENTH STREET.

FOR SALE—JUST IN FROM THE NORTH WITH carload of horses and mares; several good teams of low, blocky mares, ages from 4 to 8 years old, weigh from 1100 to 1600 pounds. Some first-class ranch horses, express or laundry horses. One nice bay driving mare, one mare and colt. We have most any kind of a horse you are looking for, and the prices are right. Call 1420 SAN PEDRO ST.

FOR SALE — NICE FAMILY OUTFIT, SORREL horse, 1100 lbs., nice for lady to ride and drive, sound and gentle and fine driver; fine surrey and nice harness, good as new; outfit cost $275 six months ago; sell now for $150 for all. 1630 S. MAIN ST.

FOR HIRE—GOOD MULES—In any number, to parties that will feed good and pay the rent. JAMES DEZELL, at NEILSON'S HORSE MARKET, 326 Aliso st. Phone Main 154.

FOR SALE—GOOD DELIVERY HORSE, 1050 LBS., 8 years old, sound, nice driver, gentle, city broke; price $65; also light express wagon and good harness, cheap. 1630 S. MAIN ST.

FOR SALE—I AM IN THE MARKET FOR A GOOD dairy, from 50 to 100 cows, with established wholesale trade, give full particulars. Address S, box 555, TIMES BRANCH OFFICE.

FOR SALE—FINE JERSEY COW, FRESH 3 DAYS, without a fault or blemish. Will make a splendid family cow. Calf by her side. 2501 W. JEFFERSON ST.

FOR SALE — 2 FRESH JERSEYS AND HOLSTEIN cows. These cows are large milkers and gentle; price as low as $50 and up; must be sold today. 2115 N. MAIN.

FOR SALE—2 BLACK MARES, 2100, 9 YEARS OLD; 2 single horses, one 10 years old, weight 1050; other, 8 years old, 1000; work single or double. 1430 EAST 22ND.

FOR SALE — OUTFIT, BAY MARE, 900 LBS., sound, gentle, good driver, city broke; good business buggy and harness; price $65 for rig; this is a bargain. 1630 S. MAIN ST.

FOR SALE—OR RENT—FORTY GOOD PIG WAGON mules. A-1 shape, with breeching harness; also two Studebaker dump wagons. Ask for McMASTER. A5318. Main 1856.

FOR SALE—BAY HORSE, 7 YEARS OLD, WEIGHT 1150 pounds; extra good worker, has been left here for sale; will take $40 cash for quick sale. 1704 SOUTH MAIN STREET.

FOR SALE—GOOD TEAM CHEAP RANCH HORSES, weight 2300 lbs., sound, gentle, work single or double, good pullers; price $125 for team. 1630 S. MAIN.

FOR SALE—TWO GOOD DELIVERY HORSES, ONE wagon. SUNSET TEA & COFFEE CO., 212 E. Ninth st.

FOR SALE—PONY, BLACK, BEAUTIFUL, ABSOlutely gentle for children to ride or drive. See ber, 1123 W. 41ST PLACE. Phone Vermont 1417.

FOR SALE—GENTLE HORSE, WAGON AND HARness, $65; good buggy, $25; surrey, $20. 547 CENTRAL AVE.

FOR SALE—2 TEAMS HORSES AND HARNESS. See MR. SHEDDAN, at H. Jevne Company Stables, 11th and San Julian sts.

FOR SALE—LARGE BAY HORSE, SET OF DOUBLE harness, cheap. 137 EAST 25TH ST.

POULTRY—POULTRY SUPPLIES—
For Sale, Exchange, Wanted.

FOR SALE—TODAY, BABY CHICKS, MANY KINDS, 10c, 12½c and 15c. Ducklings, goslings, baby turkeys, rabbits, etc. Visit us. PIONEER HATCHERY, 112 E. Eighth st.

FOR SALE—BABY CHICKS, 500 RHODE ISLAND Reds, $12 per hundred. WASHINGTON POULTRY MARKET, 1572 W. Washington. West 307, 25051.

FOR SALE—14 RHODE ISLAND REDS, GOOD layers. Address 2516 W. 21ST ST., or Phone West 474.

FOR SALE—200 WHITE LEGHORN LAYING PULlets, $9 and $11 per dozen. Also half-grown pullets, 3017 S. MAIN. South 1302. 22993.

FOR EXCHANGE—CHICKENS FOR FOLDING RUBber tired go-cart. Must be in good condition. SOUTH 8063.

FOR SALE—ABOUT 40 S. C. WHITE LEGHORNS, exceptionally low price. PHONE 599484.

Rabbits, Bees, Goats, Etc.

FOR SALE—SWISS MILK GOATS, ALSO TOGGENberg buck service. WARD, R.D., No. 8, 381.

FOR SALE—FRESH GOAT. 550 N. AVE. 23.

Ducks, Geese, Turkeys.

FOR SALE—THREE DOZEN YOUNG WHITE Pekin ducks, five weeks old. 432 W. 55TH ST.

Cats.

FOR SALE—SILVER GRAY PERSIAN ANGORA KITtens, do not call Sunday. 801 N. AVENUE 66. Phone Garvanza 1370.

Dogs and Dogs at Stud.

WANTED—YOUNG DOG, OR PUP; ANY SEX, ELIgible to register, in exchange for milk goat. J. C. GREEN, 1039 Van Nuys Bldg. Main 7790. 11589.

FOR SALE—TOY ENGLISH BULL PUPPIES THAT are English Bulls; no better in town; grand heads and screw tails. 712 LAGUNA ST. Tel. Boyle 3067.

LIVE STOCK WANTED—

WANTED — BEEF COWS, CALVES, FRESH COWS. Highest prices paid. HANNON BROS., 1652 E. 20th. South 3291.

WANTED — CALVES, BEEF COWS AND BULLS. Highest prices. JULIUS BACK, 197 E. 36TH PLACE. South 6087. 20484.

ATTORNEYS—
And Counselor-at-Law.

WE COLLECT ACCOUNTS, NOTES, MORTGAGES and judgments, everywhere, seventeen years in business, competent attorney handles legal matters. Advice free, costs advanced in meritorious cases. BECKER LAW & COLLECTION AGENCY, 212 to 216 Ferguson Bldg., 3rd and Hill. Main 3232. A8232.

FREE CONSULTATION ON LEGAL MATTERS, COLlections, estates, damage cases. CITIZEN'S LAW & CLAIM AGENCY, 320 Bryson Bldg., 2nd and Spring. Main 2961.

PROMPT ATTENTION, OLD ACCOUNTS. ROBERTS, 508 Mason Bldg. Main 3015. F2630.

BOILERS—
And Boilermakers.

L. A. BOILER WORKS, MANUFACTURERS OF boilers and tanks. Special attention to repair work. 119 REDONDO ST. Phone East 2256; A1839.

EDUCATIONAL—
Schools and Colleges.

BRANCH OF THE FAMOUS ARCHIE LEVY VAUDEville School of Acting established in Los Angeles. Teaching all branches of the vaudeville stage. Sketches, ragtime, dancing. Some of vaudeville celebrated stars pupils of Mr. Levy. STUDIO, 2191 WEST 16TH ST.

COLLEGE PREPARATORY HIGH SCHOOL, LATIN, history and English. MISS INGERSOLL, 933 S. Bonnie Brae. 51572.

LOST, FOUND, STRAYED—
And Stolen.

LOST — A ROUND DIAMOND PENDANT, SET IN platinum, near corner of Normandie and Leighton aves. Finder please return to MRS. THOMAS C. MURPHY, 1265 Leighton ave. 77571. Liberal reward.

LOST—WHITE POMERANIAN SPITZ DOG, FEMALE, weight about 30 lbs., pure white, long hair; answers to name of "Trixie." Phone Broadway 7455. Suitable reward. 213 N. OLIVE.

LOST — LADIES' GOLD WATCH, INSIDE ENgraving "From George to Marie." Tel. Broadway 4650, 51721. Address 1345 W. 5TH ST. Reward.

LOST—A LADY'S HAT, SUNDAY, ABOUT 6:30, on Sunset blvd. near the power house. Finder please notify owner, at 414 S. GRAND AVE. Phone F1237.

LOST—BLACK HAND BAG, AT REDONDO BEACH, Sunday afternoon, contains money and valuables. Liberal reward. Return to COULTER DRY GOODS STORE, Los Angeles. Cashier's desk.

LOST—FEMALE BOSTON BULL TERRIER, LIcense No. 12932. Return to 1352 W. 30TH ST., and receive reward. West 4437.

LOST—ON WALL STREET BETWEEN 42ND AND 45th, $10 gold piece. Return to 218 E. 42ND ST. Reward.

LOST—REWARD FOR RETURN OF LADY'S WHITE coat and handbag, lost from auto on Broadway, May 26. Phone SOUTH 4367. No questions asked.

LOST—BUNCH OF ABOUT 12 KEYS WITH IDENTIfication tag. Return to address given or 1417 N. Main, city. F2863. ROBBINS. Reward.

LOST—LADY'S SILVER MESH BAG, CONTAINING small amount of money and handkerchief; reward. PHONE 568593.

LOST—BUNCH OF KEYS ON SPRING ST. MONDAY night. Reward to finder. Return to 446-448 S. SPRING ST.

LOST—$10 REWARD FOR INFORMATION OR REturn of white English Bull Terrier, ears and tail cropped. 71585.

FOUND—A YOUNG WHITE MALE BULLDOG. CALL VERMONT 779.

NURSES—
With Experience.

A NURSE WITH EXPERIENCE IN CARE OF MENtal cases, would take mild case to care for in own home. Good recommendations, charges reasonable. For particulars address B, box 171, TIMES OFFICE.

WANTED—PRACTICAL NURSE WOULD LIKE SEVeral patients in her home, excellent location for rheumatic patients, good masseuse, prices reasonable; best of references. PHONE 41637.

LADIES DESIRING A STRICTLY PRIVATE PLACE before and during confinement, address X, box 153, TIMES OFFICE.

WILL GIVE BEST OF CARE TO ELDERLY LADY or gentleman, in my own home. PHONE 29474.

MODELS—
And Model Makers.

MODELS, GEARS, DIES, NOVELTIES AND SPECIAL machinery, made to order. NATIONAL MACHINE WORKS, 614 N. Main.

MANICURING—CHIROPODY—
Facial, Scalp Treatment, Hair Dressing.

HAIR GOODS, SUPERFLUOUS HAIR REMOVED, bleaching, dyeing, shampooing, 25c; hairdressing, manicuring, facial, 15c; 25c. FLORENTINE, 227 Mercantile Place, at Broadway.

VIBRATORY SCALP TREATMENTS, CURE FOR dandruff and baldness. MRS. HALL, 520 S. Spring, Room 15. Hours 9 to 8.

CORNS, BUNIONS, CALLOUS, INGROWING NAILS removed. W. J. KALOSKY, Chiropodist, 325 Marsh-Strong Bldg.

GOLDEN GATE TOILET PARLORS, NEW LOCAtion; now at 206½ S. BROADWAY. New attendants.

FACE AND SCALP TREATMENTS, 115½ SOUTH BROADWAY, Room 44.

MISS STONE, FACIAL MASSAGE AND EXPERT scalp treatments. 303 W. 9TH ST.

MISS TEDDY, FACE AND SCALP TREATMENTS. 822½ S. MAIN ST.

SCIENTIFIC MASSAGE, FACIAL AND SCALP treatments. 358 W. 9TH ST.

MANICURING, FACIAL MASSAGE, SCALP AND VIbratory treatments. 1810 S. GRAND.

MISS HILL HAS REOPENED TOILET PARLORS at 736 SAN JULIAN ST.

CHIROPODY, FACIAL AND SCALP TREATMENT. 323½ WEST 5TH ST., ROOM 30.

MRS. ISABELLA PERCY, MANICURING, FACIAL massage, Room 1, 125 W. 11th st., second floor.

MANICURING, FACE MASSAGE, SCALP TREATment; room 11, 412½ W. SEVENTH ST.

FIRST-CLASS CHIROPOLIST AND MANICURING. 10 a.m. to 9:30 p.m. 816 S. Broadway, ROOM 6.

MASSAGE—
And Other Baths.

SWEDISH AND WEIR-MITCHELL MASSAGE AND corrective gymnastics with eliminative electric packs, etc., at your own home or this address by graduate of Kellogg's Battle Creek Sanatorium, 17 years' experience. MR. AND MRS. M'CUTCHEON, 5707 Carlton Way. Telephone 599578 or Hollywood 2166.

FIRST-CLASS MASSAGE, MEDICATED, STEAM baths, electric, cabinet baths, and latest electrical treatments given by masseur. 111 S. SAN PEDRO ST.

BATHS AND MASSAGE, ATTENDANTS, BOTH sexes, new operators. MRS. HERBERT, 225½ W. First st.

MME. HIBBARD, ELECTRIC BATHS, MAGNETIC massage. Attendants, both sexes. 1155 S. GRAND AVE.

BATHS AND MASSAGE OPERATORS, BOTH sexes, 9 to 10. 218 S. Broadway. 314 COPP BLDG. Open Sunday.

ELECTRIC RHEUMATIC VIOLET LIGHT CABINET treatments and baths. Operators both sexes. MRS. DAVIES, 511 E. Seventh.

EMPRESS BATHS, MASSAGE AND ELECTRIC treatments. Attendants both sexes. Open Sundays, 327½ S. SPRING.

MASSAGE AND BATHS, ELECTRIC TREATMENTS, attendants, both sexes. Hours 10 to 10. 452½ S. BROADWAY.

BATHS, ELECTRIC TREATMENTS, 254 S. BROADway. Attendants both sexes. Welcome old patronage and new.

BOSTON GRADUATE NURSE GIVES SANATORIUM treatments, medical gymnastics; attendants, both sexes. MRS. MACY, 762 W. Seventh. Phone F6608.

MASSAGE, BATH AND ELECTRICAL TREATMENTS by appointments. MR. AND MRS. KEELING, Broadway 7586, 1217 W. Pico.

BATHS, MASSAGE AND ELECTRIC TREATMENTS. Open Sundays. Operators, both sexes. 502 S. MAIN, Room 18.

KALOSKY BATHS, CABINET SWEATS, ELECTRIC treatments; operators, both sexes. 863 S. HILL.

MACHINERY—
And Mechanical Arts.

FOR SALE—HOTEL LEIGHTON ENGINE ROOM having been equipped with new boilers, we are offering for sale one 20, one 30-h.p. high pressure boiler, pumps, water and receiving tanks, etc.; last City Boiler Inspector's report shows boilers O.K.

FOR WELL TOOLS AND WATER WELL RIGS, gasoline engines and pumps, see CALIFORNIA TOOLS WORKS, 811 N. Broadway. Phone Main 4021.

FOR SALE—150-H.P. COMPOUND STEAM ENGINE and boiler together with two oil pump and condenser complete. Apply to WALNUT GROVE MUTUAL WATER CO., Monrovia, Cal.

FOR SALE—LATHES, DRILLS, PRESSES, SHAPers, milling machines and other tools of every description. Warehouse, 738 NEW HIGH ST. Phone BUTTRESS, Main 88 and A5664.

FOR SALE—14, 16, 18-INCH LATHES, DRILL presses, shapers, other tools. 915 N. MAIN ST.

FOR SALE—ONE 36-INCH SUPERIOR BAND SAW, $85. 915 N. MAIN ST.

WANTED—15-H.P. LAMBERT GAS ENGINE. Address C, box 295, TIMES OFFICE.

MACHINERY OF ALL KINDS BOUGHT AND SOLD. WESTERN MACHINERY CO., 915 N. Main street.

MINING—

FOR SALE—MINING CLAIMS READY TO PRODUCE platinum, gold and silver. See SMITH, 111 S. Broadway.

JAS. IRVING & CO., GOLD REFINERS AND ASSAYers. Cash for bullion and ores. Mines examined. 107 N. SPRING ST. Phone A2871.

U. S. MINERAL SURVEYOR, 20 YEARS' PRACtice, reliable, reasonable. SAMUEL J. PAUL, 846 Beacon st. Phone 51142.

ACME ASSAY OFFICE, 108 N. SPRING. GOLD, 75c; gold, silver, $1; and copper, $1.25; and lead, $1.50.

HEDGES TEACHES ASSAYING AND CYANIDING. 108 N. SPRING.

MUSICAL INSTRUMENTS—
For Sale, Exchange, Wanted.

FOR SALE—ABSOLUTELY NEW GENUINE LINDEman 88-note player piano. Positively the best player piano made. Magnificent tone, easy action, beautiful case, fine selection music, with exchange privilege. This is fine bargain for some one that can appreciate strictly high grade player piano. Sacrifice price by owner $300; cost recently $850. Left on sale at LINDBERG'S MUSIC STORE, 213 West 2nd st.

FOR SALE—I WILL SELL MY CHICKERING UPright piano at a great sacrifice, as I must have the money quick. Can be seen at 929 S. BROADWAY.

FOR SALE—RARE BARGAIN: BEAUTIFUL MAhogany Everett piano, slightly used; like new; rich tone; only $400; sacrificing account leaving city. Call quickly. 436 S. VAN NESS AVE.

FOR SALE — HARDMAN UPRIGHT PIANO, FINE condition, $187.
PLATT'S, 312 West 7th st.

FOR SALE—MY BEAUTIFUL MAHOGANY BABY Grand piano, a bargain; also cabinet grand piano, $150. $5 down, $5 a month, or will rent. 215 W. 9TH, between Hill and Broadway.

FOR SALE — FINE NEW UPRIGHT PIANO, MAhogany case, fully guaranteed ten years, $110. See this bargain. 929 S. BROADWAY.

FOR SALE—MUST SELL AT ONCE OR WOULD store with reliable party, my almost new upright piano. Address C, box 128, TIMES OFFICE.

FOR SALE — HAINES BROS. UPRIGHT, EBONY case, in good playing condition, $68. See this.
PLATT'S, 312 West 7th st.

FOR SALE — BEAUTIFUL WEBER PIANO, FINE tone; would take payments. 610 W. 6TH ST.

FOR SALE—CHICKERING UPRIGHT PIANO, GOOD for practice, $110.
PLATT'S, 312 West 7th st.

FOR SALE—CHICKERING PARLOR GRAND PIANO, mahogany case, cost $1000. Owner will take $250 cash. HULL, 324 Black Bldg. Phone 60500.

FOR SALE — FINE 88-NOTE PLAYER PIANO, $298; 15 rolls of music; easy terms. 929 S. BROADWAY.

FOR RENT—FINE MAHOGANY PIANO, CHEAP. 1115 GRAND VIEW.

FOR SALE — FINE UPRIGHT MAHOGANY CASE piano, $92. This looks too good to be true.
PLATT'S, 312 West 7th st.

TO LET—$2.75, IVERS & POND UPRIGHT PIANO. Call 633 S. UNION. Phone Wilshire 451.

FOR SALE — ELLINGTON UPRIGHT, WALNUT case, fine condition, $122. 929 S. BROADWAY.

FOR SALE — PIANO FOR $100; IMMEDIATE sale; easy terms. 610 W. 6TH ST.

PATENTS—
And Patent Attorneys.

MARSHALL TILDEN, PATENT ATTORNEY, PATents, trademarks, local and Washington offices. Drawings furnished. 316 L. A. INVESTMENT BLDG. 14861.

CASSELL SEVERANCE, PATENT LAWYER AND solicitor; long experience at Washington, D. C. 803 SECURITY BLDG. A4532, Main 180.

H. GEARING, MECHANICAL ENGINEER, MACHINE designing and patent. 408 WILCOX BLDG. Phone A4348.

TOWNSEND & GRAHAM,
PATENTS AND TRADEMARKS,
1029 HIGGINS BLDG., Los Angeles.

C. F. HARPHAM GETS PATENTS THAT PROTECT. Thirty years' experience. Inventions financed. 1001 WASHINGTON BLDG.

PIONEER PATENT AGENCY, HAZARD & STRAUSE. Established 1878. Citizens' Bank Bldg. Patent book free.

PATENTS, ALL COUNTRIES, ALEX H. LIDDERS, suite 326 Story Bldg., Sixth and Broadway.

SEWING MACHINES—
Old and New.

FOR SALE—$15, TAILOR'S SINGER SEWING MAchine, White family rotary, $16; Singer, $6; one for $3. Big bargains. Renting, repairing. SINGER, 728 Hill. Broadway 6114. 64052.

TYPEWRITERS—

TYPEWRITERS RENTED—
4 MONTHS FOR $5 and up.
Initial rent applies if you purchase.
AMERICAN FACTORY REBUILT TYPEWRITERS.
Prices range from $20 to $65.
Get our new price list, just off the press.
AMERICAN WRITING MACHINE CO., Inc.,
Two stores: 716 S. Spring st.
707 S. Hill st.
Phones. A5913. Main 6959. Main 2390.

FOR SALE—ONE SMITH PREMIER TYPEWRITER No. 9 with 18-inch carriage. In good condition. Cheap. See LYLE, Times Office, First and Broadway.

FOR SALE—LATEST-MODEL REMINGTON TYPEwriter, cost $105, used 30 days, price $85. Address 3116 S. VERMONT. Phone West 42.

Foreign.

ANDREE BALLOON FOUND IN ASIA.

Remains of Swede's Airship Reported in Siberia.

Government Orders Inquiry Into the Discovery.

English Newspaper States Hamel Has Landed.

[BY ATLANTIC CABLE AND A. P.]

STOCKHOLM (Sweden) May 27.—What is believed to be the remains of the balloon in which Prof. Salamon A. Andree ascended from Dane's Island, near Spitzbergen, July 11, 1897, in an attempt to reach the North Pole, have been found in a forest in Eastern Siberia, according to a telegram received at the Swedish Foreign Office today from Yakutz. Investigation of the reported discovery has been ordered by the government.

The Arctic explorer was accompanied by two scientists and after leaving Dane's Island no report was received from the party.

Although traces of Andree's balloon have frequently been reported at various places and while even the body of the famous Swedish Arctic explorer was said to have been discovered on the coast of Labrador, nothing has ever definitely been established, to what actually happened to the expedition or what became of the balloon.

Andree and two companions, Messrs. Strindberg and Fraenkel, started from Dane's Island in the hope of being carried by trade winds to the North Pole. The explorer believed the steady current of air would take him into the polar regions in a week, carry him over the pole and land him safely in North America.

Five buoys from the balloon have been picked up. The first, found in Norway in June, 1899, contained a note from Andree, and was thrown out eight hours after his departure. The "North Pole Buoy" to be dropped when the pole was passed, was found empty off King Charles Island in September, 1899. A third buoy, also empty, was found on the west coast of Iceland in July, 1900, and another was reported from Norway, a month later. In September, 1912, a buoy marked "Andree's North Pole expedition, 1896; No. 10 buoy," was picked up by the Norwegian steamer Beta, which arrived at Tromsoe from Spitzbergen.

Many searching expeditions have returned unsuccessful.

STRANGE BALLOON FALLS INTO SEA.

[BY ATLANTIC CABLE AND A. P.]

SWINEMUENDE (Germany) May 27.—An unidentified balloon, apparently with several areonauts on board, descended at sea today several miles off shore near here. A pilot boat was immediately dispatched to investigate.

POLICE DISCREDIT HAMEL'S RESCUE.

[BY ATLANTIC CABLE AND A. P.]

NEW CASTLE (Eng.) May 27.—The Evening Mail says that Gustave Hamel, the British aviator, who had been given up for lost in the English channel, landed today from a fishing boat at South Shields.

The fishing boat which saved Hamel was a foreign vessel which had been driven out of her course and this caused the delay in giving information as to the rescue of the aviator.

Neither the officials of the Hendon Aerodrome nor Hamel's father have received any confirmation of the reported rescue of the aviator.

The local police declare untrue the statement in the Evening Mail that Hamel has landed at South Shields.

PRIVATE BANK FAILS.

The Fifth Institution to Go Under in Chicago in the Past Two Weeks Is the Jackson Park.

[BY A. P. DAY WIRE.]

CHICAGO, May 27.—The fifth private bank in Chicago to fail in two weeks went under today when the Jackson Park Bank closed its doors. It had deposits of $65,000. Private banks have been under fire in Chicago for some time.

THE TIMES CIRCULATION FOR APRIL, 1914.

STATE OF CALIFORNIA, COUNTY OF LOS ANGELES, SS.:

Harry Chandler, Assistant General Manager of the Los Angeles Times, being duly sworn, declares upon his oath that the following is a true and correct office record of the daily circulation of said newspaper for the month of April, 1914.

APRIL, 1914.	Copies.
April 1	68,980
April 2	58,880
April 3	58,830
April 4	60,030
April 5 (Sunday)	92,500
April 6	60,050
April 7	58,510
April 8	58,600
April 9	58,390
April 10	58,450
April 11	58,790
April 12 (Sunday)	91,500
April 13	58,830
April 14	58,617
April 15	58,453
April 16	58,580
April 17	58,570
April 18	58,720
April 19 (Sunday)	91,500
April 20	60,930
April 21	60,013
April 22	94,110
April 23	97,440
April 24	68,510
April 25	67,050
April 26 (Sunday)	96,800
April 27	66,640
April 28	65,370
April 29	64,400
April 30	63,750
Daily average for every day of April	67,329
Sunday only, average for April	93,075

HARRY CHANDLER,
Assistant General Manager, The Times.

Subscribed and sworn to before me this 6th day of May, 1914.
[Seal] T. L. CHAPIN,
Notary Public in and for the County of Los Angeles, State of California.

A. L. Dennis, being duly sworn, declares that he is and has been for twelve years Superintendent of Circulation of the Los Angeles Times; that the above detailed statement of circulation for the month of April, 1914, is correct, and shows the circulation of The Times for each day of the month named.
A. L. DENNIS,
Superintendent of Circulation, The Times.

Subscribed and sworn to before me this 6th day of May, 1914.
[Seal] T. L. CHAPIN,
Notary Public in and for the County of Los Angeles, State of California.

The Times is the only newspaper in Los Angeles that does not make a practice of permitting agents, newsboys and dealers to return unsold copies of its issue. Neither does it misbrand or predate its editions, or inflate its circulation by printing more copies than are actually necessary to supply its patrons.

The Times' entire circulation is practically net, and it is more genuine and superior in every respect to that of any other newspaper.

FOLK EXAMINES MORGAN'S FRIEND.

SEEKS CONFIRMATION OF MELLEN'S TESTIMONY FROM GEORGE F. BAKER.

[BY A. P. NIGHT WIRE.]

NEW YORK, May 27.—George F. Baker, one of the chief powers in Wall-street affairs and regarded as the closest personal friend of the late J. P. Morgan, and therefore believed to know the details of many transactions of the Morgan firm in connection with New York, New Haven and Hartford Railroad affairs, today underwent an examination by Solicitor Joseph W. Folk of the Interstate Commerce Commission, preliminary to appearing on the witness stand in Washington. William Skinner, who has been closely identified with the affairs of the New Haven for some years, also was examined.

Although Folk would not discuss the testimony, it was learned from an authoritative source that Messrs. Baker and Skinner corroborated the story told by Charles S. Mellen, former president of the New Haven, when he appeared at the hearing conducted by the commission in Washington in so far as it concerned their own individual actions.

Folk came to New York primarily to make arrangements with Francis Lynde Stetson, representing J. P. Morgan & Co., for an exhaustive examination of the books, accounts and memoranda of the banking firm relative to the New Haven and its subsidiary companies. The arrangements were satisfactorily completed and Folk made plans to return to Washington late tonight.

The examiners probably will begin work tomorrow on the documents offered for their inspection. From two weeks to a month may be required, it was said, to make a thorough examination.

Folk said a number of important witnesses had signified their intention of appearing before the commission next Wednesday, but he refused to name them.

THE MINORITY WINS.

Union Pacific Railroad Ordered to Give Up Control of the St. Joseph and Grand Island.

[BY A. P. NIGHT WIRE.]

LINCOLN (Neb.) May 27.—Control of the affairs of the St. Joseph and Grand Island Railroad Company must be given to the minority stockholders of that company by the Union Pacific Company within the next sixty days, or a receiver will be appointed by the Federal Court, it was ordered today.

This was the gist of a memorandum opinion given tonight by Judge Thomas C. Munger of the United States District Court of Nebraska in which he grants the injunction sought by the Grand Island minority stockholders. The opinion involves the settlement of the long-pending litigation between the minority stockholders of the road and the Union Pacific, the majority stockholder.

The petitioners alleged the affairs of the line were being regulated for the benefit and advantage of the Union Pacific. They asked for an injunction restraining further activities until a complete accounting could be had. They also asked that a receiver be appointed for the St. Joseph and Grand Island road.

The action was started two years ago in the District Court of Clay county, Nebraska, and was later transferred to the Federal Court, Samuel Untermyer making the initial argument for the minority stockholders.

Judge Munger holds that the road's affairs under the present operation are being managed in violation of the Sherman anti-trust act, and that ownership and control of the St. Joseph and Grand Island by the Union Pacific impairs the usefulness of the smaller road.

DOCTORS HOSTILE TO EUGENIC LAW.

MEDICO-PSYCHOLOGICAL ASSOCIATION REFUSES TO RECOMMEND LEGISLATION.

[BY A. P. NIGHT WIRE.]

BALTIMORE (Md.) May 27.—The American Medico-Psychological Association, at its annual convention today, refused to go on record as favoring eugenic marriage laws. The resolution adopted by the council of the association recommending the enactment of laws requiring a clean bill of health and evidence of a normal mind before the issuance of a marriage license was tabled by a large majority.

Resolutions recommending the segregation of the feeble-minded, imbeciles or other mental delinquents and the establishment of separate institutions for their care were adopted unanimously.

Dr. S. F. Smith of Richmond, Ind., was elected president of the association for the coming year. C. F. Applegarth of Mt. Pleasant, Iowa, was chosen a member of the board of councilors.

GOVERNMENT ARMOR PLANT.

Proposed Investigation and Report on Project Stricken Out of Naval Appropriation Bill in Senate.

[BY A. P. NIGHT WIRE.]

WASHINGTON, May 27.—Authority for an investigation and report by the Secretary of the Navy on the government armor-plate factory project, inserted in the naval appropriation bill by the Senate committee, was stricken out in the Senate today on a point of order by Senator Oliver. Previously Senator Ashurst, denouncing the armor-plate manufacturers as "the most odious, crushing, devastating monopoly in the United States," had sought vainly to have the bill authorize the erection of a $4,000,000 government plant in the event the Navy Department failed to secure reasonable bids on armor from the manufacturers.

FOUR DIE FROM HEAT.

Electrical Storm in Philadelphia Sets Fire to House of Correction and Several Private Residences.

[BY A. P. NIGHT WIRE.]

PHILADELPHIA, May 27.—The hottest day of the year in this city and vicinity was brought to a close today by an electrical storm, which set fire to buildings at the House of Correction at Holmesburg, and several private residences. Four deaths were reported as being due to the heat. At 1 o'clock the thermometer registered 94.

Six hundred inmates of the House of Correction became terror-stricken when a bolt of lightning set fire to the laundry building of that institution. Fifty "trusties" were released to assist in checking the blaze. The loss was estimated at $25,000.

THE CITY
AND ENVIRONS.

EVENTS BRIEFLY TOLD.

Singing Evangelist Marries.

Herbert J. Calkins, an evangelistic singer, and Flora H. Hengen were married last night by Rev. Levi D. Barr, at No. 137 West Sixty-first street, where Calkins has been making his home.

Reception to Officers.

The Sons and Daughters of Veterans will hold a joint reception for the division officers of the Sons of Veterans and the department officers of the Daughters of Veterans in Patriotic Hall, next Tuesday evening. All patriotic orders are cordially invited.

Award of Prizes.

The Fraternal Brotherhood will celebrate on Monday night the completion of a membership campaign, in which over 400 new members have been obtained. The supreme officers will award cash prizes to winners and a banner to the lodge making the greatest increase. The public is invited.

Addresses Law Students.

Receiver Robinson of the Local Land Office is delivering a series of lectures before the senior class of the University of Southern California College of Law, on the acquisition of title to public lands. Last night the subject of his address was "The Homestead Law;" tonight he will speak on "The Desert Land Law."

Experiment Station.

Stating that a suitable site for the proposed citrus experiment station cannot be secured for the money appropriated by the last Legislature, the Anaheim Board of Trade asked the Chamber of Commerce yesterday to join it in resolutions requesting the State to defer action until the Legislature meets again. At that time it is planned to ask for an increase in the appropriation.

Hydrographic Survey.

Resolutions were adopted yesterday by the directors of the Chamber of Commerce requesting the State's Congressmen to support Congressman Kettner's bill to appropriate $15,000 for a hydrographic survey of the watersheds of the Mojave River. According to officials of the chamber there is much land in San Bernardino county which is subject to entry, but which homeseekers are reluctant to take up until the water question is definitely settled.

Young Women's Party.

A house-top party will be given this evening on the roof of the Young Women's Christian Association building, when the roof garden will be made cosy with rugs and cushions and bright with greenery, flowers and colored electric lights. There will be gymnasium drills, aesthetic exercises, mandolin and guitar music, songs, readings, games and refreshments. All young women and girls are invited, especially those who may be strangers in the city.

Death of Civil War Veteran.

A. P. Proctor, member of Co. D, Sixth Kentucky Volunteer Infantry during the Civil War, died Tuesday at his home in Compton. He was born at Mt. Edden, Ky., March 11, 1843. Mrs. Proctor and these three sons and one daughter are living: J. R., E. M. and J. M. Proctor of this city, and Mrs. E. Thompson of Jackson, Cal. Two brothers of the veteran are living: Jacob Proctor of Shelbyville, Ky., and Zachariah Proctor of Louisville, Ky. Funeral services, to be held at a date not yet determined, will be under the direction of the Compton Post, G.A.R.

West Point Examination.

The competitive examinations for appointment by Congressman Stephens as candidate for West Point will be held the first week in June. All candidates will report for the physical examination to Col. Purviance, U.S.A., (retired,) at the United States Army Recruiting Station, room 40, No. 432 South Main street, at 9 a.m. next Monday. Those who successfully pass the physical examination will take the mental examinations on Tuesday, Wednesday and Thursday at room 518, Chamber of Commerce building. These examinations will be held daily at 9 a.m. and 1 p.m.

STEAMER RELEASED.

The owners of the steamer Cetriana, which left Los Angeles harbor January 21, last, without proper clearance papers, entered into a bond of $500 yesterday, that operated as a release of the vessel from the local customs authorities. In the meantime an action in libel has been filed for alleged violation of the maritime laws.

FIRST WOMAN OFFENDER.

Delia Bryant, who was arrested a few days ago, the first woman to be accused of practicing medicine in the State without a license, was before Judge Williams yesterday afternoon, and June 4 was set as the day for her to plead.

Wholesale Revolt.

MOOSE MUTINY WIDESPREAD.

OTHER CITIES FOLLOW LEAD OF LOS ANGELES LODGE.

Thousand Members Resolve to Stand Pat for Old Lodge and Demand an Accounting from Supreme Body—Speech of Rev. Mr. Lee Creates Wild Enthusiasm.

Stating that lodges of the Order of Moose in various cities of the United States are following the lead of the Los Angeles lodge, old No. 386, and are withdrawing from the supreme order, Secretary J. F. Crocker of the local lodge at the business meeting last night read a communication from the St. Louis lodge commending the stand taken by the Los Angeles lodge and stating that the St. Louis lodge had unanimously voted May 23 to withdraw from the supreme body.

According to the information Crocker received, the situation in St. Louis is similar to that here. The dictator of the lodge was removed before the charges against him were preferred, the 5000 members then taking sides with the deposed dictator and Supreme Dictator Walter E. Dorn of San Francisco revoking the charter in consequence.

The fight between the subordinate lodges and the supreme body has reached a grave stage in a number of States and these organizations are only waiting the outcome of the Los Angeles fight before taking similar action, according to Secretary Crocker.

Fully a thousand members attended last night's meeting, which was presided over by N. Banks Cregier, the deposed dictator, and the greatest enthusiasm marked the proceedings, under the banner of "stand pat," the body voting as one man to stand together for the old lodge. Folding chairs had been put in to take the place of those removed a few days ago.

A resolution was adopted demanding in the name of the order throughout the United States a strict financial accounting from the officers of the supreme lodge, and a committee on reorganization was appointed.

Rev. Baker P. Lee was the principal speaker at an open meeting which followed adjournment, and his speech was greeted with laughter and cheers. When he left the hall to fill another engagement the entire body arose and gave three cheers that must have been heard by Dorn in San Francisco. Rev. Mr. Lee, looking at the room filled with temporary chairs, declared that he was proud to greet such a vast audience composed of plain furniture and mahogany men, and he eloquently admonished them to stand together like real men. He predicted that the independent movement will speedily swell to a million members who stand for a square deal.

GRIEVES OVER BROTHER.

Girl Becomes Despondent and Makes Ineffectual Attempts to End Her Life.

Locking herself in an apartment at No. 2113 South Grand avenue, Katherine Swan, aged 21 years who resides with her mother at the Hope apartments, No. 2923 South Hope, tried to end her life late yesterday afternoon by drinking a quantity of chloroform and inhaling gas. Attendants in the apartments investigated when gas fumes filled the halls.

Miss Swan was found lying on the bed in a semi-conscious condition. She was rushed to the Receiving Hospital. Her condition is not believed to be dangerous. According to the girl's mother she has been despondent since the death of a brother recently.

BUSINESS BREVITIES.
[Advertising.]

Two hundred and eighty-five Knicker suits for boys go on sale this morning at half price at Harris & Frank's. This is an unusual opportunity for the mother of any boy aged 6 to 18 years. Light and heavy weight suits in gray and brown mixtures are included, formerly $4 to $15. Also wool suits in Russian and sailor styles at half price. Spring street, near Fifth.

For quick action drop answers to Times "liners" in Times' liner boxes in downtown office buildings. The locations of the boxes are printed in the first column of The Times "liner" section.

Times School of Domestic Science. Free lecture Tuesdays, Thursdays and Saturdays at 2 p.m. Second floor, New Times Building.

The Times Branch Office, No. 619 South Spring street. Advertisements and subscriptions taken.

Dr. Pritchard returned. 727 Grosse.

"The Exclusive Specialty House for Feminine Apparel"

Myer Siegel & Co.

443-445-447 South Broadway

Store will be closed Saturday, Memorial Day.

Have you attended our

Semi-Annual 1/2 Price Sale

There are but two days more, today, Thursday, and tomorrow, Friday. You cannot afford to miss it. Replenish your Summer wardrobe at little cost, for the prices are just one-half, included are—

Suits
Dresses
Coats
Blouses
At 1/2 Price

Also Three-piece Costumes, Wraps, Danse Dresses, Evening Gowns, etc.

Silk Negligees, Lingerie Underwear, Hand-made Underwear. Special Lines in Corsets, Leather and Silk Bags, Mesh Bags, Ostrich and Marabou Stoles, Evening Scarfs, etc.

NOTE—Not the entire stocks; but selections are of such diversity as to warrant excellent choice in nearly all sizes.

MILLINERY at 1/2 Price

Absolutely the entire stock of women's trimmed Hats, French models, Panamas and Street Hats, at HALF PRICE.

Hats heretofore $7.50 now at $3.75
Hats heretofore $10.00 now at $5.00
Hats heretofore $15.00 now at $7.50
etc., etc., etc.

"The Exclusive Specialty House for Feminine Apparel"

Here Comes Decoration Day

And warm weather. Are you ready for both?

Have you got your suit and your soft shirts and some of those sox we told you about yesterday, and your briefs and your straw hat?

Something very desirable in straw hats for men of all ages — something that gives a maximum of dress while being at the same time about the most comfortable thing to be had in hats, is the Bankok.

It is very light, and soft and airy.

You can get it in sailors as well as other shapes, and it surely is very satisfactory headwear for summer.

This store will be closed all day Saturday, Decoration Day, so run in before Friday night.

The James Smith Company
On Broadway at 548-50
(Exclusive Agents for Benjamin Clothes.)

30 Years of Integrity
MULLEN & BLUETT CLOTHING CO.
BROADWAY at SIXTH

SIMMONS' DIAMOND SHOP
You Can Always Do Better On a DIAMOND at SIMMONS' Diamond Shop
443 S. BROADWAY

AUCTION

Thursday, May 28, 10 A.M. At Our Large Auction Salerooms, 1063-1065 S. MAIN ST., at Eleventh. Thursday's sale is to be composed of a large amount of smaller consignments of furniture and rugs. Owing to the large amount of these miscellaneous lots, Thursday's sale will be an ALL DAY SALE, starting at 10 a.m. Comprising fumed oak, golden oak and maple dressers, chiffoniers, rockers, chairs, tables, dining-room furniture in golden oak and fumed oak, white enameled beds, steel springs and good layer felt mattresses, good grade of living-room furniture, white enameled dressers and other bedroom furniture; rugs and carpets (large and small;) combination seats and tables, mirrors, bookcases, library tables, bedding, davenports, paintings, brass beds, steel springs, felt and hair mattresses, refrigerators, gas ranges, sanitary couches, pads and couch cover, dishes, bric-a-brac, utensils, etc. This will be a great big all-day sale of good and medium good furnishings. LUNCH AT NOON.

REED & HAMMOND.

AUCTION!

THURSDAY, MAY 28, 10 A. M., 1329 W. 29th St. Complete Furnishings of 6-Room Bungalow. Cabinet Grand Vose Piano.

Quartered oak, maple and white enamel bedroom sets complete; body Brussels and Axminster rugs, mahogany roll-top desk, pedestal extension table and chairs to match, fine rockers and arm chairs, gas range, refrigerator, tables, dishes, etc.

Take Georgia and Vermont cars.

CHAS. W. MOXLEY, Auct.
M. 164. Office 902 Security Bldg.. F1194

AUCTION

AUCTION FOR TODAY, 9:30
1444 MAGNOLIA AVENUE
is declared off—sold at private sale.

AUCTION (Furniture)
632 East Vernon avenue, 2 p.m., will be held as advertised.
STROUSE & HULL, Auctioneers.

Sunset Main 2582. Home F1767

What Have You to Sell?
Call us up for best bargains.
ARNOLD FURNITURE CO.,
7th and Los Angeles Sts.
830-32 South Main St.

AUCTION!
Now at Our New Store,
1053-5 MAIN ST., AT 11TH ST.
Regular auctions at our store every Tuesday and Thursday afternoons. Household goods. Consignments solicited. REED & HAMMOND.
F2545. Bdwy. 2860.

AUCTION!
FURNITURE AND CARPETS
FRIDAY, MAY 29, 10 A.M. and 2 P.M.
1501-3-5 SOUTH MAIN ST.
RHOADES & RHOADES
Main 1259—25679. AUCTIONEERS.

Rhoades & Rhoades
REAL ESTATE, LIVE STOCK, AND GENERAL AUCTIONEERS.
Guaranteed estimates on household furniture or bought outright for cash. Salesroom 1501-3-5 S. Main. Both phones—Main 1259; Home 25679.

THOS. B. CLARK
General Auctioneer and Importer of Antique Furniture.
840 SOUTH HILL STREET
F1907. Broadway 1921.

AUCTION
J. J. SUGARMAN,
Auction and Commission House, General Auctioneer.
Furniture, Merchandise, Fixtures, Office and Salesrooms 113-114-116 Court St. (Between Spring and Main)
Main 2114 PHONES F4810

WHITE ROOFING
AND WATERPROOF PAPERS.
WEAVER ROOF CO.
F2855 or Bdwy. 784
339-341 East 2nd St.
A Roll or a Carload.

Get your order in for that beach cottage.
THE WALKER PORTABLE
Any style, any price, any time, anywhere. Built to your order. See full Exhibit, 1322 S. Grand ave.
The Walker Portable Cottage Company
Broadway 2686; 28261.
Branch Fifth & Olive Sts., El Centro, Cal.
We are too busy sawing wood to get lonesome.

Just go! That's all! We wondered, sixteen years ago, how we could make ourselves the leaders among Los Angeles tailors. But we didn't wonder long. We just did it. Want evidence?

Compare the best $35 Suit-to-order in town, with our $25 Suit-to-Order Special.

A. K. Brauer & Co.
TAILORS TO MEN WHO KNOW
Two Spring Street Stores
345-347 South Spring
529-527½ South Spring

How to Get Rid Of Skin Trouble

A Handsome Skin Book Free That Will Guide You.

So many people fuss in despair over stubborn skin affections that some rules laid down in connection with the use of S. S. S. for the blood will be of great value. These are outlined in a hand book, finely illustrated, of the many variations in skin troubles. It tells how to overcome them.

If you have been fighting some blood trouble, some skin disease, call it eczema, lupus, psoriasis, malaria, or what you will, ask at any drug store for a bottle of S. S. S. and you are then on the road to health. The action of this remarkable remedy is just as direct, just as positive, just as certain in its influence as that the sun rises in the East. It is one of those rare medical forces which act in the blood with the same degree of certainty that is found in all natural tendencies. The manner in which it dominates and controls the mysterious transference of rich, red, pure arterial blood for the diseased venous blood is marvelous.

There is scarcely a community anywhere but what has its living example of the wonderful curative effects of S. S. S. Get a bottle of this famous remedy today, and if your case is stubborn or peculiar, write to Medical Dept., The Swift Specific Co., 535 Swift Bldg., Atlanta, Ga.

Do not permit anyone to talk you into a substitute for S. S. S.

Nervous Periodical Headaches

Succumb to Anti-Kamnia Tablets

This trouble commonly called "sick headache," is said to be due to the retention of urea in the system. Often it is stated that a poor condition of the blood is a cause of these headaches, or that it is a nervous condition; and in certain cases, no doubt this is true.

Where treatment is demanded, it is more for the pain than anything else, and Dr. A. F. Schellenmann, of Louisville, Ky., has found Anti-kamnia Tablets to give prompt and satisfactory relief. "Rest should be insisted upon" he says, "and the patient should go to bed, darken the room, and all the attendants and family should be as quiet as possible. An emetic will sometimes shorten the attack. The bowels should be kept open with 'Aoids'; a hot bath and a thorough rub-down with a coarse towel, often give grateful relief. Two Anti-kamnia Tablets when the first signs appear, will usually prevent the attack. During an attack, one tablet every hour or two will shorten the attack and relieve the usual nausea and vomiting." These tablets may be obtained at all druggists. Ask for A-K Tablets. They are also unexcelled for nervous headaches, neuralgia and all pains. We also make A-K Salve for skin diseases, eczema, etc.

OCEAN PARK CANCER SANATORIUM CO.

CANCERS and TUMORS
Removed by Best and Quickest Method without Cutting Them Out
OFFICE TREATMENTS
Registered Physician in attendance
EDITH MARIAN KEITH, Manager
Send for free book and testimonials

CANCER
OCEAN PARK SANATORIUM CO.
702 So. Spring St., Los Angeles, Cal.

DESERTION MUST BE REAL.

Supreme Court Hands Down Important Decision Bearing Upon Divorce Actions.

The Supreme Court, in an opinion received yesterday, laid down the doctrine that, under certain circumstances, it is necessary for man and wife to separate, and in such instances, a judgment for divorce will not lie, where the cause of the action is desertion.

Mary C. Lewis had been denied a divorce from Henry C. Lewis, on the ground of desertion, by the Superior Court of Los Angeles county. The judgment was affirmed.

The couple was married in Long Beach, March 1, 1910. Soon after he lost his home, and told his wife that as he could not support her, he would go away, which he did, and has not yet returned. At the time of the marriage, Mrs. Lewis was 41, and her husband 81 years of age.

The Supreme Court says that separation under some circumstances is necessary and intimated that Mrs. Lewis should have taken care of her aged husband.

A Blessing in Disguise.

[Pittsburgh Gazette-Times:] The Charleston (W. Va.) young woman who complains that the man she had expected to wed after borrowing $50 from her used the money to have his teeth filled and married a girl at Richmond, Va., ought to consider the sad fate of the latter, yoked to such a man, and congratulate herself that she escaped so easily and cheaply. Like many others, she seems not to recognize a blessing because of the disguise in which it reached her.

THE WEATHER.
[Official Report.]

LOCAL OFFICE, U. S. WEATHER BUREAU, Los Angeles, May 27.—[Reported by W. D. Fuller, Observer, temporarily in charge.] At 5 o'clock a.m. the barometer registered 30.00; at 5 p.m., 29.96. Thermometer for the corresponding hours showed 56 deg. and 66 deg. Relative humidity, 5 a.m., 88 per cent.; 5 p.m., 68 per cent. Wind, 5 a.m., northeast, velocity 6 miles; 5 p.m., south, velocity 7 miles. Highest temperature, 70 deg.; lowest, 55 deg. Rainfall for season, 23.56 inches. Barometer reduced to sea level.

WEATHER CONDITIONS.—The trough of pressure noted Tuesday morning along the eastern slope of the Rocky Mountains has divided, a portion moving easterly across the lake country, giving thunderstorms and light precipitation to scattered localities in that section. The southern portion of this low area increased in intensity, giving heavy rain in Texas and Southwestern New Mexico. This disturbance has been strengthened by another low-pressure area over British Columbia, continuing the light rains in the Pacific Northwest. Temperatures are generally low in the Mississippi Valley, succeeding unusual heat Tuesday, and higher in the northwestern portion of the country. It is slightly warmer on the Western Slope, the weather ranging from clear to cloudy in California, and it is probable that the weather will be more or less cloudy during the ensuing thirty-six hours, owing to the trough of pressure to the eastward, with little temperature change.

LOCAL FORECAST.

For Los Angeles and vicinity: Fair Thursday; light westerly winds.

For California south of the Tehachapi: Fair Thursday.

STATE FORECAST.

SAN FRANCISCO, May 27.—Forecast: San Francisco, Oakland and vicinity: Fair Thursday; fresh west wind.

Sacramento Valley: Fair, warmer, Thursday; light west breezes.

Santa Clara Valley: Fair Thursday; light westerly afn.

San Joaquin Valley: Fair Thursday; warmer; light northwesterly airs.

California south of the Tehachapi: Fair Thursday; light west airs.

ARIZONA FORECAST.

WASHINGTON, May 27. — Forecast for Arizona: Generally fair Thursday and Friday.

YUMA (Ariz.) May 27.—[Exclusive Dispatch from the U. S. Reclamation Service.] Gauge height Colorado River, 25.50 feet.

PERSONALS.

R. S. Findlay, merchant of Manila, is a guest at the Alexandria. He is traveling for pleasure.

Miss Helen Sullivan, daughter of a banker of Kansas City, Kan., is at the Angelus.

S. D. Macfarland, jeweler of St. Louis, is among the guests at the Westminster.

The guests at the Hayward include C. E. Cox, shoe manufacturer of Chicago; Charles Zeimer, dry goods merchant of St. Louis, and W. C. Anderson, land dealer of San Jose.

Dr. Emma T. Read of San Diego is at the Lankershim, and also N. D. McPhail, refugee from Mexico City, and Mrs. W. P. Ohld and her young son of Manitowoc, Wis.

H. A. Reidel, president of the Reidel Investment Company of Denver, is at the Clark on a pleasure trip. H. S. McBride, mine operator of Las Vegas, Nev., is a guest at the same hotel.

The arrivals at the Hollenbeck yesterday included the following: City Comptroller E. O. Keith of Tucson; Deputy Sheriff Joseph Connors of Phoenix, and N. McMillan, president of the Wilcox Smelting Works of Wilcox, Ariz.

WORLD BEATER, THIS.

Big Methodist Sunday-School Will Show Handiwork of Children and Give Two Free Entertainments.

Two entertaining programmes will be given in the First Methodist Church this evening and tomorrow evening in connection with the notable educational exhibit of handiwork of members of the various grades of the big school, under the direction of Mrs. Maud Erickson, superintendent of hand work, and a committee of ladies associated with her.

This annual exhibit, introduced three years ago by Dr. H. W. Brodbeck, superintendent of the big school, is a complete innovation in Sunday-school work and has proven immensely popular, attracting thousands of visitors. The school had on May 1 a total enrollment of 3715, and taken in connection with the large membership of the church, it is the regular thing to pack the auditorium to hear the programmes and witness the offerings of the children. Everything is free and the public is invited to come and see what the school is doing.

This afternoon the exhibit will be open and there will be a conference at 2 o'clock, of the officers and teachers of the elementary grades, presided over by Mrs. H. W. Brodbeck. This evening at 7:30 the juniors will give a realistic demonstration of the "Fall of Jericho;" a demonstration of relief-map making, with water, flour and salt, under the direction of Mrs. Myers, and there will be a flag drill. Annie Schell Row will sing "The Star Spangled Banner" and other songs.

Tomorrow afternoon at 2 o'clock a conference of the secondary grades will be held, at which Mrs. A. U. Glass will preside. In the evening Dr. H. C. Dowling will deliver an address on "The Importance of Graded Studies," and Miss Row will sing. The newly-organized castle of "Knights of King Arthur" will give a demonstration in full regalia, and there will be other interesting things, beside the exhibit itself. There will be music by the orchestra each evening.

SEEKS TO REGAIN PROPERTY.

Trustee in Bankruptcy Brings Suit to Set Aside Transfers for Benefit of Estate.

F. R. Yundt, trustee in bankruptcy for the estate of A. M. Dreisbach, filed an action in the United States District Court, yesterday, against A. M. Dreisbach, Minnie B. Henson, William H. Dreisbach and W. E. Ferguson, to declare void transfers of real estate made by A. M. Dreisbach, when, it is alleged, he was insolvent.

The complaint recites that on February 13, 1914, A. M. Dreisbach filed a petition in bankruptcy, and that during 1911-12 and until December 20, 1912, Dreisbach was the owner of five pieces of land in the county of Tulare, and two lots in the town of Exeter.

It is alleged that while the owner of this property, or in April, 1911, A. M. Dreisbach and his son-in-law, T. W. Harvey, borrowed $2000 from the State Bank at Pomona, for which they gave their joint note. It is alleged that after making the note Harvey left California, after closing up his business. It is asserted that at the time he was insolvent.

It is further charged that A. M. Dreisbach, to delay and defraud his creditors, on December 20, 1912, deeded certain parcels of land to J. L. Henson, his son-in-law, William H. Dreisbach, his son, and W. E. Ferguson; that Ferguson gave notes amounting to $16,000 to Minnie B. Henson, the daughter of A. M. Dreisbach, secured by a mortgage on the premises involved.

The trustee in bankruptcy asks that the transfer be set aside, and the propery restored to the estate of the alleged bankrupt.

DR. CROCKER moved to 221 Fifth, near Broadway. Diseases of women.

VITAL RECORD.

MARRIAGE LICENSES.

The following marriage licenses were issued today. Name and age given.

ALDEN—SMITH. Stephen Alden, 60, Wisconsin; 50.

ALONZO—MARTINEZ. Rudolfo Alonzo, 30, Mexico; Martinez, 21.

BERRYMAN—FREEMAN. James P. Berryman, 25, Kathleen H. Freeman, 20.

CALKINS—HENGEN. Herbert J. Calkins, 28, H. Hengen, 42.

DARST—GRAFFELD. Edward Darst, 24, E. N. Graffeld, 22.

DE CASTRO—IBARAL. Rodrigo M. de Castro, 18, Maria J. Ibaral, 18.

EVANS—O'HARA. Claude Evans, 26, O'Meara, 26.

HANN—CHAPIN. William A. Hann, 30, Edith Chapin, 26.

HOWLAND—TUBB. James P. S. Howland, 24, Myrta E. Tubb, 24.

JACKMAN—SULLIVAN. Florence M. Jackman, 25, Ida L. Sullivan, 27.

JENKINS—SILVER. Frederick H. Jenkins, 28, Lucy Silver, 21.

MAURELL—MASCHEL. Jean Maurell, 24, Germaine Maschel, 21.

MERRILL—WARD. Carlton E. Merrill, 25, Ward, 22.

MORRIS—KINGSTON. William S. Morris, 30, H. Kingston, 27.

NAEGE—PIEPER. Max A. Naege, 30, Hulda Pieper, 25.

NAVARRO—SANCHEZ. Pedro A. Navarro, 27, Sanchez, 27.

PIERCE—COOK. Burton I. Pierce, 20, Ina B. Cook, 20.

ROSEMAN—STONE. Tim Roseman, 30, Stone, 23.

RYAN — WINTER. Daniel S. Ryan, 24, Winter, 24.

SCOTT—IVY. Matthew J. Scott, 30, Ethel V. Ivy, 24.

SIDWELL—WILLS. Lester Sidwell, 21, Wills, 24.

SWART—MURPHY. Grover C. Swart, 22, Murphy, 22.

TOWNES—CARTER. William S. Townes, 25, A. Carter, 24.

TRUJILLA—MORALES. Aristela Morales, 18.

WINGATE—DILLON. Henry T. Wingate, 40, F. Dillon, 44.

BIRTHS.

Names, sex, place and date of birth.

CARSON, Mr. and Mrs. Clyde, San Antonio Hospital, May 22.

CHENARD, Mr. and Mrs. Michel I., Hollywood Hospital, May 24.

COOPER, Mr. and Mrs. Sam, Pasadena, May 25.

DANIELS, Mr. and Mrs. Charles S., Good Samaritan Hospital, May 26.

ELLIS, Mr. and Mrs. William, Ocean Park, May 22.

EVERETT, Mr. and Mrs. Roland C., Pasadena, East Thirty-sixth street, May 24.

FRAGNER, Mr. and Mrs. Frank, Pasadena, Mulberry street, April 30.

FULLER, Mr. and Mrs. Frank C., Pasadena, Twelfth street, May 21.

GIFFIN, Mr. and Mrs. Frank C., Pasadena, Sixteenth street, May 21.

MADSEN, Mr. and Mrs. Peter P., Pasadena, Locust street, May 11.

McDOWELL, Mr. and Mrs. Lee R., Good Samaritan Hospital, May 23.

FOSTMOE, Mr. and Mrs. Homer S., Pasadena, County Hospital, May 24.

RYAN, Mr. and Mrs. Thomas E., Good Samaritan Hospital, May 24.

STALKER, Mr. and Mrs. Oliver L., Pasadena, Wadsworth street, May 22.

TERRY, Mr. and Mrs. Lester, Pasadena, Locust street, May 22.

DIVORCE SUITS FILED.

BALLARD, George L. against Cora A.
BOESLER, Mary against John B.
CAMERY, Clara against John C.
OFFERLEE, Harriet against Otto F.
SANDERS, Ida against Irvin C.

DIVORCE DECREES GRANTED.

FRASER, Mary from Russell.
KRAMER, William L. from Rose.
MAGEE, H. L. from Hilda Meyer.
ROGERS, Lora B. from Clarence E.
TRUMBLY, Alma E. from Frank W.
TRUDOU, Hildebrand from Helen.
WILLEY, Kate M. from George J.

OFFICIAL DEATH LIST.

Names and places of death—

BARBER, Bella S., Los Angeles.
DAVEY, John C., Los Angeles.
DUNTON, Mary J., Los Angeles.
GLASBY, Mary E., Los Angeles.
HUNTER, Emma J., Los Angeles.
LINSACUM, Clyde, Los Angeles.
MANN, Fred C., Los Angeles.
McARTHUR, Annie, Los Angeles.
MIYAMURA, Jiuei, Los Angeles.
PALMER, Horatio C., Los Angeles.
ROMERANE, Fleury, Los Angeles.
SCHROEDER, George, Los Angeles.
STAFFORD, Wellsey J., Los Angeles.

DEATHS.

With Funeral Announcements.

BAILEY. At Monrovia, Cal., William F. Bailey, 53 years, beloved husband of Mrs. Ada Bailey and father of Dr. Herbert C. Bailey. Funeral services Friday, May 29, at 2 p.m., at Hollywood Cemetery Public car. Friends invited. H. E. Overholser & Son Co., directors.

BARTHOLOMEW. In this city, May 26, Ida Bartholomew, aged 69 years. Funeral from chapel of Gowen & Cooper, No. 1237 South Flower street, Friday, May 29, at 2 p.m. Services under auspices of Pythian, Rosedale Cemetery depot, 2 p.m.

FISHBACH. May 26, 1914, Rika May Fishbach. Services at her late home, No. 2017 Ingraham street, Thursday, 1 p.m. Arthur Gunn, director.

GUNN. In this city, May 26, 1914, John G. Gunn, aged 68 years. Remains at Brunes Brothers, Main 750.

GLASBY. At No. 1016 North Hoover street, May 26, 1914, Mary Elva, beloved daughter of Mr. and Mrs. William H. Glasby. Funeral was held private, May 27, by request. Evergreen Cemetery. H. J. Ross, funeral director.

HAYES. In this city, May 26, Edward J. Hayes, aged 20 years. Remains at the parlors of Pierce Bros. & Peck.

KITTERMAN. At No. 2027 Bellevue avenue, May 26, 1914, John Henry Kitterman, aged 70 years. Remains at the parlors of W. A. Ross, where notice of funeral later.

McALLISTER. In this city, May 27, 1914, James McAllister. Remains at the chapel of Bunker & Hunsaker. Funeral notice later.

McNAUGHTON. At No. 184 South Los Robles avenue, Pasadena, Cal., on Wednesday, May 27, 1914, Miss Amelia Wilhelmina McNaughton. Funeral at the residence at 2 o'clock p.m. Friday, May 29, 1914. Burial at Mountain View cemetery.

MIYAMURA. In this city, May 26, Sei Miyamura. Funeral from the chapel of Pierce Bros., No. 810 South Flower street, Friday, May 29, at 2 p.m.

MOORE. At No. 621 West Tichenor street, May 27, 1914, William S. Moore, aged 1 year, son of Mr. and Mrs. Elbert C. Moore. Funeral notice later.

MORRIS. In this city, May 27, 1914, Thomas Marcus and Florence Bell Morris, infant children of Thomas and Florence Bell Morris, aged 1 day each. Funeral Friday, May 29, at 2 p.m. from the funeral parlors of W. A. Ross, 1205 South Figueroa street. Interment Evergreen Cemetery.

POMERANZ. In this city, May 26, Rosa Pomeranz, aged 43 years. Funeral from the chapel of Pierce Bros., No. 810 South Flower street, Friday, May 29, at 10 a.m.

ROWE. May 27, 1914, Thomas J. Rowe, aged 67 years, at the residence of his son-in-law, Andrew Berrie, No. 1402 Hobart street. Funeral notice later.

SCHROEDER. At her residence, No. 1402 Hobart street, May 26, 1914, Mrs. Louise Schroeder. Funeral services will be held at the Lutheran Evangelical Church, Cherry street, Thursday afternoon, May 28, at 2 o'clock. Interment private. Boothe & Fitch, morticians.

SHERMAN. In this city, May 26, Charles Sherman, aged 48 years. Remains at the parlors of Pierce Bros. & Peck.

STAFFORD. At No. 877 Vine street, Hollywood, May 26, 1914, Mrs. Sarah Stafford, aged 79 years, beloved mother of Mrs. Ella Watsonville, Cal., and Mrs. Nellie Tustin, Cal., and Mrs. Nellie Sacramento, Cal., and Mrs. Nellie Funeral will be private. Interment at 2 p.m., from her late residence. Forty-seventh place. Evergreen Cemetery. W. A. Ross, director.

STEWART. At No. 1037 Bonnie Brae street, May 27, 1914, Elias Stewart, aged 70 years. Remains at Brunes Brothers, Main 750, later.

Announcements.

Messrs. Starling & Smith and Mrs. Ida Smith, funeral directors, Twelfth and Hill streets, announce the change of the name of the firm to Boothe & Fitch.

Floral Designs
Decorations
Ferns & Palms
Cut Flowers
Plants and Bulbs
Phones: Main 1748—Home 1748
Largest flower store in Southland

W. H. Sutch, Funeral Director
Oldest established funeral director in Los Angeles. Our motto of success: "Courtesy and Service." 842 South Figueroa street. Phone Main 107.

THROWN FROM HORSE.

James Lake, 24 years old, a orchard worker, was thrown from horse he was riding yesterday, the animal became frightened at passing street car at Ord and Broadway. Suffering from he was taken to the County Hospital for treatment.

JAIL SENTENCE SUSPENDED.

E. T. Webb, accused of practicing medicine without a license, was arraigned yesterday before Judge Williams. He pleaded guilty and sentenced to 180 days in jail. The jail term was suspended on Webb's promise that he would not again violate the law.

Ever-advancing

XXXIIIRD YEAR.

GAUNT JINX G TRAILS

One Slain, An
Suits, Sc

Relentless Hoodoo D
Early Morning Smash-u
ilies Under the Shadow
Editor May Face Man

TO START the jinx on a t journey, take a joyful grou persons in a racing auto and into a wagonload of potatoes o'clock in the morning. The starts as the spuds sputter in co with the suddenly-stopped engine, it keeps on rolling.

Here is the net result of a coll on April 7, brought up to date terday with the filing of a suit damages—and the end is not ye sight:

Automobile speeding in from V les at 2 o'clock a.m., containing Ha C. Holdsworth, manager and owner of the Whittier News; Gr McCarthy, a real estate man prominent Elk, and Fay and Flore Adams, daughters of a wealthy Wh tler druggist, collides with wagonl of potatoes at Washington street Crenshaw boulevard.

Robert Mundell, a Civil War v eran, walking at the side of his lo of potatoes, is perhaps fatally jured. David Young, another soldier, and partner of Mundell, also badly hurt.

The auto party flees the scene a fails to report the accident; la Holdsworth is accused of reckl driving, but escapes the charge wh the family of Mundell offers to set all damages for $6000.

Holdsworth returns to Whittier t following day and the matter hushed up.

Grant McCarthy, one of the mot party, is arrested for contributing the delinquency of Bessie Woodru and is now out on bond.

N. B. Bla

A Sensation
Mid-Summe
Hats

Today and Tomorro

It is because of these freq clearance sales that our Milli looks always new, fresh and ferent, and maintain for the reputation of showing the most fashionable millinery in week's clean-up will surpass in giving anything we have ever Hatdom. Class, distinction ness are features of every h See the window display.

$12.00, $15.00 and $16.50
Leghorns, Hemps, Belgi
$7.50, $8.50, $9 and $11.50
Hemps, Fancy Straw
Sale Thursday
Another Bla

Ver
$1.

Smartest of the new models; co Paris Novelties featuring the ne frills; beautiful lace trimmings touches that lend charm to this s

Sale of Sil
Thursday an

We have an even seventy-five Si and tomorrow at price reductions and newness and low prices coun taken before closing time Friday. not a fashionable style missing.

$15.00 Coats .. $11.25
$20.00 Coats .. $15
$35.00 Coats .. $26.25
$40.00 Coats .. $30

218-220-222 Sout

—and the Worst Is Yet to Come

Ever-advancing Southern Metropolis — Pictorial City Sheet (11.) — California and the Coast—12 Pages

The Los Angeles Times

XXXIIIRD YEAR. THURSDAY, MAY 28, 1914.—EDITORIAL SECTION. POPULATION { By the Federal Census (1910)—319,198 By the City Directory (1913)—453,615

After the Crash.

JAUNT JINX OF TRAGEDY TRAILS GAY MOTORISTS.

One Slain, Another Dying, Arrests, Suits, Scandal, Insanity.

Relentless Hoodoo Dogs Everyone Connected With Early Morning Smash-up—Prominent Whittier Families Under the Shadow—Fatal Shooting at Sawtelle. Editor May Face Manslaughter Charge.

TO START the jinx on a tragic journey, take a joyful group of persons in a racing auto and ram into a wagonload of potatoes at 2 o'clock in the morning. The jinx starts as the spuds sputter in contact with the suddenly-stopped engine, and it leaps on rolling.

Here is the net result of a collision in April 7, brought up to date yesterday with the filing of a suit for damages—and the end is not yet in sight:

Automobile speeding in from Venice at 2 o'clock a.m., containing Harry Holdsworth, manager and part owner of the Whittier News; Grant McCarthey, a real estate man and prominent Elk, and Fay and Florence Stone, daughters of a wealthy Whittier druggist, collides with wagonload of potatoes at Washington street and Broadway boulevard.

Robert Mundell, a Civil War veteran, walking at the side of his load of potatoes, is perhaps fatally injured. David Young, another old soldier, and partner of Mundell, is also badly hurt.

The auto party flees the scene and fails to report the accident; later Holdsworth is accused of reckless driving, but escapes the charge when his family of Mundell offers to settle all damages for $6000.

Holdsworth returns to Whittier the following day and the matter is hushed up.

Grant McCarthey, one of the motor party, is arrested for contributing to the delinquency of Bessie Woodruff, and is now out on bond.

Robert Mundell taken to the Soldiers' Home Hospital and goes insane.

Earl Mundell, his son, is forced to remain in Sawtelle to be near his father, after having arranged to move to Los Angeles. He is slain in Sawtelle by Louis J. Evans, who is now in the County Jail.

The jinx still works overtime by bringing about a disagreement between Holdsworth, owner of the ill-fated car, and the Mundell family. Mundell's daughter is appointed his guardian ad litem, and sues Holdsworth and McCarthey for $60,000 damages for injuries to Mundell.

Holdsworth's wife writes from Denver that she has decided to cut short her visit and return home. She is ignorant of the joy ride in which her husband participated.

David Young brings suit for $10,125 damages for injuries sustained, naming Holdsworth and McCarthey.

Mundell is unconscious and is expected to die at any moment. If he does, his daughter, Mrs. Edith Knauff, who is his guardian, will probably ask the District Attorney to issue a manslaughter charge against Holdsworth.

That brings the record up to midnight last night, and the chances are that the jinx is not more than half through with his work of blighting every person connected with the collision. Even the potatoes were mashed.

The remarkable string of circumstances attending the ill-fated joy ride that night in April has wound its way through the police department, attorneys' offices, the Juvenile Court, the District Attorney's office, and has cast

(Continued on Second Page.)

To Look at Life Thro' Same Telescope.

Miss Florence Mylin,

Heroine of an astronomical romance which will be crowned in this city in June when she becomes the bride of a young observer in the Weather Bureau.

'Straordinary 'Stronomy.

STAR FALLS; FASTENS SELF ON HER FINGER.

THE STARS, looking down upon Washington, D. C., a year ago, saw the eager, upturned countenances of Andrew L. Hamrick, an expert of the Weather Bureau, and Miss Florence E. Mylin of Manchester, Mass., well known in social circles at the capital.

Hamrick's work required that he be a student of astronomy. Miss Mylin said that she, too, was interested in the heavenly bodies, and expressed a desire to know more about them. Hamrick volunteered to be her instructor.

From an observatory and also afield, teacher and pupil gazed at the silent worlds. Together they went in search of Hesperus, the evening star, and once it is said they were chaperoned at the rising of Phosphorus, the morning star.

Under the instruction of Hamrick the young woman learned how to locate the constellations of Ursa Major, Ursa Minor and Cassiopeia, the w-shaped group which is neighbor to the North star.

But the mystic starlight—it shone through the eyes of teacher and pupil into their hearts, and the records in Los Angeles tell the rest. They are to be married June 11 in this city.

Hamrick was sent to the local weather bureau six months ago to assist Forecaster Ford A. Carpenter in establishing a frost-warning system for the citrus people.

The wedding will take place at the home of Mrs. F. E. Williams, No. 677 Carondelet street. For a few days previous to the wedding Miss Mylin will be a guest at the home of Mrs. F. A. Shea, No. 823 West Twenty-third street.

Hamrick was in the government service in Washington six years. Miss Mylin and her mother, Mrs. Emma S. Mylin, have spent their winters in Washington for several years.

Miss Mylin is an accomplished musician and a tennis enthusiast. Hamrick was a member of the Washington Country Club and a successful golf player. They expect to enjoy the outdoor life of Southern California to the fullest.

Making Good.

MAY AVOID BOND ISSUE DECLARES MULHOLLAND.

Chief Engineer Tells City Council How San Fernando Valley System Can Be Built Without Imposing Further Burden on Taxpayers of Los Angeles—Annexation Plan Meets With Strong Approval.

AT A special meeting of the City Council yesterday afternoon its members informally indorsed and commended the plan to serve 85,000 acres of land in San Fernando Valley with water. Chief Engineer Mulholland, the Board of Public Service Commission, the Annexation Commission and a large delegation of the San Fernando Valley Irrigation Committee were present. It was decided to reduce the entire plan to writing at the earliest possible moment, the agreement to be then ratified by the City Council and other bodies so far as is in their power.

Reiterating his assertions of ten years ago that the people of Los Angeles after building the aqueduct would probably never need to vote further bonds, but that extensions could be made from revenues, Chief Engineer Mulholland stated that he believes the city can take care of its share of the trunk lines and of the construction of Chatsworth reservoir without resorting to a bond issue.

The total cost of the city's part of the work is estimated at about $1,500,000. Of this amount the Chatsworth reservoir will cost more than $600,000. This, Mulholland said, need not be built at once, and when built will not require the full amount of money, as there is reason to believe the site can be bought on time. One item of the $2,750,000 that San Fernando, through its committee, has agreed to pay, is $214,000, the valley's proportionate part of the cost of the Los Angeles city trunk line. This line has already been built, and the amount can be used in construction of other lines. Additional amounts can be secured from water revenues, including those from the new territory.

MUTUALLY BENEFITED.

Mulholland and President Whiffen of the City Council assured the San Fernando delegation that Los Angeles will build the trunk lines and all the lines needed to serve the district as planned and agreed upon. H. C. Hubbard, chairman of the San Fernando committee, said that all the people of San Fernando Valley desired was such assurance, and that the manner of financing such construction is of little consequence to them provided the lines are built and the district supplied with water.

Mulholland's announcement was a gratifying surprise to the Councilmen, who expressed the hope that the valley system can be built without resorting to further bond issues by this city. The San Fernando delegates were equally gratified, inasmuch as the announcement was coupled with definite assurances that their system will be built at once and will be adequate to serve all the lands. Mulholland told them that a survey of the proposed Chatsworth line, which will serve half the district, will be begun before noon today. Avoiding a bond issue is equally beneficial to the present city of Los Angeles and the residents of the territory to be annexed, as all share in proportion the burden of any aqueduct bonds.

President Whiffen urged the importance of proceeding without delay under the plan proposed. "It means more to Los Angeles," he said, "than the revenue to be derived, important though that may be, for to secure electrical energy and the great revenues accruing from it, it is first necessary to put the aqueduct water to use for irrigation and domestic purposes. I am in favor of carrying out this plan as quickly as possible."

EQUITABLE TO ALL.

Mulholland explained to the Council and others that the proposed district is assuming the cost of its distributing system, just as the consumers in this city have paid and are paying for water main extensions.

Engineer J. B. Lippincott, in explaining the details of the irrigation-district plan, said that the territory

(Continued on Fifth Page.)

Many a Slip.

WET FOR TEN DAYS AT LEAST, GROWLS WATTS.

WATTS, theoretically and in accordance with the outcome of the late election, "wet" by a majority of fourteen votes, is going to be "wet" for ten days, anyhow, whatever may happen after that.

The sizzling suburb off to the south'ard has discovered that there's many a slip 'twixt the cup and the lip, especially if the cup happens to be the one that cheers.

A week ago the newly-elected City Council passed an ordinance regulating the sale and distribution of alcoholic liquors in accordance with the verdict at the polls. Monday the followers of the "dry" league presented the City Clerk with a very neatly-signed referendum petition, demanding that the liquor ordinance be rescinded.

As the referendum measure would place the liquor question in statu quo during the time it would take to decide the matter, the "drys" felt that they had gained a decided victory and fully expected their petition would be presented before the Council last night. Instead, the City Clerk availed himself of the ten days he is allowed in which to certify to the petition. In the meantime the Council, without a dissenting vote, granted two retail and one wholesale liquor license to T. C. and T. H. Heinaver, Doler Fields and Charles F. Doran, respectively.

The passing of ordinance No. 187, licensing the sale of liquor in the city of Watts last week, was the signal for the reawakening of activities among the "drys." Because at the last State election there were only 500 voters in the city of Watts, it required only fifty signers to the referendum petition.

It is said by those close to the powers that be that, when the ten days have elapsed and the City Clerk is forced to certify the petition, the Council will then rescind ordinance No. 187 and pass a new liquor ordinance. Then, if the "drys" still persist, this new ordinance will be a wide-open one and will take "the lid" off the town. In fact, to quote one of the "wet" faith, Vernon will have to take a back seat unless the "drys" let well enough alone.

The "drys" stoutly maintain that they will file new referendum petitions against every liquor ordinance the board passes and that they will at least keep the liquor interests hopping.

Now Watts is threatened with another lawsuit. When the bills were presented to the Council for payment, the claim of Miss Sarah A. Smith, City Treasurer, for $50 monthly salary, was rejected. Miss Smith is the only one of the "dry league" candidates elected April 13, and the retiring board, just before leaving office, voted to raise her salary from $25 to $50. Members of the new board declare this illegal. She refuses to accept $25.

BURGLARS AFTER SUPPLIES.

Burglars early yesterday morning entered the store of J. H. Wolters, No. 3531 South Vermont avenue, and stole about 400 pounds of sugar and fifty pounds of butter. They used a wagon to make away with the loot.

In Fair Year.

GLORIFICATION OF THE BABIES.

Biggest Children's Fiesta in History Here.

Whole Country to Take Part in Kids' Month.

Million Club Back of the Giant Project.

Preliminary plans for a great juvenile fiesta to be held in Los Angeles in 1915 were made yesterday at a meeting of the Million Club. Mrs. Kathleen Garrison was chosen chairman of the General Arrangement Committee.

Every phase of child life in America from the days of the aborigines to the present will be portrayed in pageants and exhibits, with the California child featured. A mammoth baby contest between representatives of the various States and nations is also planned.

"Let the men have their San Francisco and San Diego expositions," said Mrs. Clara Shortridge Foltz, president of the club. "We women will have a baby show and a juvenile exhibit and focus the attention of all mothers on Los Angeles.

"It will also give us an opportunity to prove," she continued, "that we women have the business and executive ability which makes us good timber for the Lieutenant-Governorship."

Representatives of various school associations were present and commended the fiesta idea. It is the intention of the club to immediately seek the aid of all such organizations in furthering the work.

BIGGEST ON EARTH.

The plans of the club contemplate an exhibit of its kind without a parallel in the history of the world and of subtle attractions to mothers, and in fact to parents generally.

As outlined, the fiesta will open, probably during the summer of 1915, with a street pageant in which children of all nations will participate and their handicraft will be shown in the decoration of floats. Following will come a pageant, probably in the new Greek Theater in Griffith Park, showing the history of the child in

(Continued on Third Page.)

SELECTING TEAMS FOR RELIEF WORK.

WHIRLWIND CAMPAIGN WILL BE STARTED AT LATER DATE THAN ANNOUNCED.

Owing to a need of more time in perfecting the working organization the Executive Campaign Committee of the United Charities yesterday decided to postpone its campaign to raise $100,000 for relief work in Los Angeles during the year to come until after the middle of June. June 3 to June 10 were the dates which had been set for a whirlwind campaign lasting one week, but the committee felt that more time was needed for selecting team captains, drilling and volunteer workers, and making other preliminary preparations.

Leo V. Youngworth, general chairman of the Campaign Committee, assisted by O. R. W. Robinson, general chairman on team organization, and his two aides, Mrs. Benjamin Goldman, colonel of the women's division, and P. P. Doherty, colonel of the men's division, have the work of selecting captains well under way.

The movement is meeting with enthusiastic support, and each day large numbers of volunteer workers are presenting themselves at the United Charities temporary headquarters in the Marsh-Strong building for enrollment in the big volunteer army that will be turned loose on the opening day of the campaign.

Col. William M. Garland, chairman of the Finance Committee, is picking his ten associate members on that body, and will give out the complete list this week.

CLEANS OUT COURTROOM.

Curious Spectators Are Sent Away to Seek Amusement in Other Superior Courts.

One man had the grace to stand up when Judge Jackson asked the men and women in the divorce court yesterday if they were curious spectators.

The inquiry was brought about by the reluctance of Mrs. Mary Fraser to testify before the crowded courtroom, of private incidents in her married career.

Satisfied that the man had company, Judge Jackson began an individual investigation with the result that he was joined by thirty-seven others, most of whom were men.

"This is a courtroom," said the Judge, "and there is real tragedy here. The tragedy of wrecked married lives is not amusing. You will find many other courts here, and if you go to them, perhaps you may be amused."

The thirty-eight went out, and the exodus left a dozen persons in the big courtroom.

SUBURB'S MEMORIAL.

Vesper Service in Hollywood Cemetery on Saturday Afternoon, and Gen. Barry Will Speak.

A memorial service will be held in Hollywood Cemetery on Saturday afternoon at 4 o'clock, presided over by Mrs. Frank Baum, regent of the Daughters of the American Revolution, which organization will provide flowers for decorating the graves of veterans. The programme will be as follows: Prayer, Rev. Dr. McClure; Lincoln's Gettysburg address, Mildred Bierley; music, Hollywood High School band; oration, Gen. P. H. Barry, governor of the Soldiers' Home; "America," by the audience, led by Hugo Kirchofer; benediction, Chaplain Hubbard; salute to the dead, Los Angeles High School cadets; taps. Programme Committee, J. J. Steadman, Dr. P. J. Montgomery, F. M. Parcher; Cemetery Committee, A. S. Garretson, J. W. Dolan; transportation, Thomas Hudson, John Rogers; marshals, M. T. Kinney, Virgil Hartsog, James Laird.

Smile!

OPENING WEEK OF OPTIMISM.

Prosperity Celebrated With Happy Banquet.

Buoyant Spirit Marks Plans for a Campaign.

Business Men See Era of Good Times Ahead.

Smile!
Have hope!
Be confident!
Smile some more!
Then keep on smiling!

For the glooms were officially drummed out of town last night and a broad grin settled down upon Los Angeles. The grin will broaden until it covers the face of a continent, given impetus by prosperity week that opens next Monday with visiting dollar day.

Nimble Dollar, sworn enemy of the sock and safety-deposit box, made his first formal appearance last night at a banquet at the Alexandria, given under the auspices of the Los Angeles division of the National Sales Managers' Association. He will be on the jump from now on, routing pessimism from its last stand in a back-to-the-wall defense and spreading optimism in an infectious wave over the country.

What's it all about?

The 200 or so banqueters last night gave it out officially that prosperity is here; that it is founded upon confidence and that confidence is founded upon the smile, the joyous front, the talisman of happiness. To further demonstrate this fact, next week is to be known as prosperity week, when every man, woman and child in Los Angeles will be impressed with the buoyant, bubbling fact that there is neither occasion nor necessity for pessimism.

SMILE A TAG.

Every article sold in Los Angeles next week will be tagged with a smile. Every citizen will be confronted with a happy reminder at every turn. All week the city will be brilliant with smiles. To start it off auspiciously there will be a parade of prosperity on Saturday, and on Sunday the pulpits will send forth messages of hope and faith and good cheer.

The idea came from R. B. Armstrong, sales manager of the Guy M. Rush Company, and was enlarged upon by the sales managers. Last night he said the salesmen of the city who are on the firing line, are creating optimism by their smiles and their confidence.

"Monday will be visiting dollar day," he said. "I want every man in Los Angeles to spend an extra $5 or $3 or $1 on that day for something he has hesitated to buy. Put the dollar in circulation. The Los Angeles spirit will cover the continent."

President Cole of the Chamber of Commerce smiled a sermon, for his voice had been lost in Arizona. He said the idea would be contagious.

COPYING US.

E. R. Jones, general superintendent of the southern division of Wells Fargo & Co. Express, told of the tremendous boost that came to California through orange day and annually through raisin day, and he said the

(Continued on Sixth Page.)

N. B. Blackstone Co.

A Sensational Sale Mid-Summer Hats

Today and Tomorrow

It is because of these frequent clearance sales that our Millinery looks always new, fresh and different, and maintain for us the reputation of showing the smartest and most fashionable millinery in the city. This week's clean-up will surpass in actual value-giving anything we have ever attempted in Histdom. Class, distinction and exclusiveness are features of every hat exhibited. See the window display.

$12.00, $15.00 and $16.50 — Hats $6.75

Leghorns, Hemps, Belgian Splits, Panamas, Etc.

$7.50, $8.50, $9 and $11.50 — Hats $4.95

Hemps, Fancy Straws and Novelties.
Sale Thursday and Friday.

Another Blackstone Sale Blouses

Very Specially Priced
$1.50 and $2.50

Linens
French Voiles
Cotton Crepes
Batistes
Rice Cloth
Dresden Figures

Smartest of the new models; copies and adaptations of late Paris Novelties featuring the newest collar, the picturesque frills; beautiful lace trimmings and other effective fashion touches that lend charm to this season's blouses.

Sale of Silk Coats
Thursday and Friday

We have an even seventy-five Silk Coats listed to go today and tomorrow at price reductions most radical. And if style and newness and low prices count for anything, they will be taken before closing time Friday. In the collection there is not a fashionable style missing.

$10.00 Coats .. $11.25 — $20.00 Coats .. $15.00 — $25.00 Coats .. $18.75
$35.00 Coats .. $26.25 — $40.00 Coats .. $30.00 — $50.00 Coats .. $37.50

218-320-322 South Broadway

Victor

June Victor Records

Today is Opening Day for new Victor Records. It will be to your advantage to select your new Numbers early because the demand is becoming so great that it is difficult for us to keep complete stocks. Aside from catchy new Dance Records, the new list has many numbers. Here are the most popular selections:

17559 — Ha-Za-Za / A Zut Alors—Victor Band.
35380 — While They Were Dancing Around / Crazy Bone Rag—U. S. Marine Band.
17575 — Too Much Ginger / Smiler Rag—Van Eps Trio.
17540 — In That Blue Ridge Vale of Love—Brown and Harrison. / While The Rivers Of Love Flow On—Glenn.
17584 — This Is The Life Medley / Down In Chattanooga Medley—Deiro.
89076 — Masked Ball—(Quintette.)
88453 — La Traviata—Bori and McCormack.
88479 — Angel's Serenade—McCormack and Kreisler.
64423 — Come Where My Love Lies Dreaming—McCormack with male chorus.

Our stock of Victrolas covers the whole range, from the little $15 Model to the magnificent $250 Style. Terms, a dollar or two weekly.

Geo. J. Birkel Co.

Phone (Broadway 3) — 446-448 South Broadway — Phone (Home 60185)

31 YEARS IN THE MUSIC BUSINESS.

Steinway, Weber and Other Pianos and Pianola Pianos, Aeolian Pipe Organs for the Home.

VITAL RECORD.

MARRIAGE LICENSES.

The following marriage licenses were issued: Name and age given.

ALDEN—SMITH. Stephen Alden, 64; Winnie Smith, 51.
ALONSO—MARTINEZ. Epifanio Alonso, 20; Mercedes Martinez, 21.
BERRYMAN—FISHERMAN. Byron F. Berryman, 24; Mamie Fisherman, 21.
CALDWELL—BENJAMIN. Herbert J. Caldwell, 39; Hattie Benjamin, 43.
DARBY—SLATFIELD. William David, Jr., 24; Mary E. Slatfield, 19.
DE CASTRO—IBARAY. Rodrigo M. de Castro, 28; Maria J. Ibaray, 18.
EVANS—O'HARA. Claude Evans, 25; Mary O'Hara, 25.
HANE—CHAPIN. William A. Hane, 25; Ruby Chapin, 20.
HOAGLAND—TURK. James P. S. Hoagland, 27; Myra E. Turk, 24.
JACKMAN—SULLIVAN. Henry W. Jackman, 27; Ida V. Sullivan, 27.
JESTER—DUER. Florde E. Jester, 29; Pearl Duer, 22.
MAUREL—MASCHI. Giuseppe Maurel, 27; Ida Maschi, 24.
MENDELL—BARD. Carlton R. Mendell, 25; Mary Ward, 22.
REED—STODDEN. William S. Morris, 24; Ruth E. Stodden, 20.
SADEK—TUPPER. Max A. Nasdi, 24; Wally Tupper, 20.
SAVARESE—SANCHEZ. Pedro A. Savarese, 32; Rosalia Sanchez, 27.
PIERCE—COOK. Burton I. Pierce, 25; Lee R. Cook, 24.
ROSEMAN—STONE. Tim Roseman, 30; Josie Stone, 25.
RYAN—WINTER. Daniel R. Ryan, 24; Maud M. Winter, 24.
SCOTT—IVY. Reuben J. Scott, 26; Maud M. Ivy, 24.
SWARTZ—WILES. Lester Siddall, 24; Zoe Wiles, 24.
SWARTZ—MURPHY. Grover C. Swartz, 21; Grace Murphy, 20.
SONDEN—CARTER. William H. Sonden, 26; Alice A. Carter, 24.
THUILLIER—MORALES. Exequiels Trujillo, 23; Estela Morales, 18.
WIGGATE—DILLON. Henry T. Wiggate, 45; Ella F. Dillon, 44.

BIRTHS.

Names, sex, place and date of birth.

CARSON, Mr. and Mrs. Clyde, Boy, Angeles Mesa, May 22.
CHENARD, Mr. and Mrs. Michel J., Boy, Angeles Hospital, May 24.
COOPER, Mr. and Mrs. Sam, Boy, County Hospital, May 26.
DANIELS, Mr. and Mrs. Charles N., Daughter, Angeles Hospital, May 25.
HARRIS, Mr. and Mrs. William, County Hospital, May 22.
EVERETT, Mr. and Mrs. Roland C., Daughter, 1127 Twenty-sixth street, May 22.
FRAGNER, Mr. and Mrs. Dennis, Daughter, 4260 Fifth, May 20.
FULLER, Mr. and Mrs. Lowell C., Boy, 2010 Twenty-fourth street, May 22.
GIFFIN, Mr. and Mrs. Frank C., Boy, 613 Maple, May 21.
HARMON, Mr. and Mrs. John R., Boy, 2020 Georgia, May 11.
HOLLINGSHEAD, Mr. and Mrs. Lee M., Boy, Hollingshead, May 22.
FONTANA, Mr. and Mrs. Hubner N., Daughter, Hospital, May 24.
EVANS, Mr. and Mrs. Thomas E., Jr., Boy, 4260 Fifth, May 24.
SEALBERG, Mr. and Mrs. Oliver L., Daughter, Wadsworth street, May 23.
TINSLEY, Mr. and Mrs. Louise, Jr., Boy, 2264 Bond street, May 22.

DIVORCE SUITS FILED.

BALLARD. George L., against Carrie G.
BOEHLER. Mary against John.
CAMERY. Glen against Alice.
CAMERY. Harriet against Otto F.
SANDERS. Ida against Irwin G.

DIVORCE DECREES GRANTED.

FRASER. Mary from Russell.
KRAMER. William L. from Hazel.
LEE. Hattie M. from Wong.
ROGERS. Lora B. from Charles H.
TRUMBLY. Alma K. from Frank C.
WILLIAMS. Rhoda from Hatton.
WILBATT. Kate M. from George J.

OFFICIAL DEATH LIST.

Name and place of death— Age.

BARKER, Bertie S., Los Angeles 26
DAVIS, Helen C., Los Angeles 66
DUNTON, Mary J., Los Angeles 71
GLASS, Mary E., Los Angeles 71
HUNTER, Mary J., Los Angeles 71
LEMAICHE, Clyde, Los Angeles 1
MANN, Fred C., Los Angeles 47
MITAMURA, Shot, Los Angeles 21
PALMER, Hattie C., Los Angeles 43
SCHNEIDER, Frieda, Los Angeles 1
SCHROEDER, Gerda, Los Angeles 1
STAFFORD, Wesley J., Los Angeles 1

DEATHS.

With Funeral Announcements.

BAILEY. At Monrovia, Cal., William H. Bailey, 52 years, beloved husband of Mrs. Alice and father of Dr. Herbert G. Bailey. Funeral services will be held in charge Memorial Company B, Friday, May 29, at 1 p.m. Rev. J. A. Gemmell officiating. Interment, U. S. Overholtzer & Sons Co., Glendale.

BARNTHOLOMEW. In this city, May 25, Lee I. Bartholomew, aged 60 years. Funeral from chapel of Gerrett & Company, 1237 South Hope street, Friday, May 29, at 2 p.m. Services under auspices of Knights of Pythias, Rosedale Cemetery chapel, at 3 p.m.

FERBACH, May 26, 1914, Rita May Ferbach, beloved wife of late Isaac Ferbach, No. 1017 Ingraham street, Thursday, 1 p.m. Arthur Crane, undertaker.

GEIER. In this city, May 26, 1914, Adolf G. Geier, aged 56 years. Remains at Brunig Brothers. Notice later.

GLASER. At No. 1016 North Sepulvida avenue, May 26, 1914, Mary Ellen, beloved daughter of Mr. and Mrs. William M. Glaser. Funeral was held, private, May 27, at Rosedale Cemetery. W. A. Brunig, funeral director.

HAYES. In this city, May 26, Edward P. Hayes, aged 59 years. Remains at the parlors of Pierce Bros. & Watson. Notice of funeral later.

KITTERMAN. At No. 2027 Indiana avenue, May 26, 1914, John Henry Kitterman, aged 68 years. Funeral services at the parlors of W. A. Brunig. Notice of funeral later.

McALLISTER. In this city, May 27, 1914, Jessie McAllister, beloved wife of Scottie A. McAllister. Remains at the chapel of Scottie & Pitcher. Funeral notice later.

McSAUGHTON. At No. 324 South Lake street, Pasadena, Cal., on Wednesday, May 27, 1914, Mrs. Amelia Wilcox McSaughton, aged 59 years. Funeral at the residence at 2 p.m. Friday, May 29, 1914. Burial at Mountain View Cemetery.

MIYAMURA. In this city, May 26, Hot Miyamura. Funeral from the chapel of Pierce Bros., No. 310 South Flower street. Funeral at 2 p.m.

MOORE. At No. 621 West Thirtieth street, May 26, 1914, William S. Moore, aged 71 years, native of Mississippi, and father of Mrs. Mary Moreno and Florence Moore, all of this city. Funeral Friday, May 29, at 2 p.m., from the parlors of W. A. Brunig, 1027 Figueroa street. Interment, Inglewood Park.

MORGANTE. In this city, May 26, Frederick Morgante, aged 68 years. Funeral from the chapel of Pierce Bros., No. 310 South Flower street, at 10 a.m. Friday, May 29, 1914. Thence to Holy Cross Cemetery.

POWELL. At No. 1037 Pine street, aged 69 years, May 27, 1914, Elias Stewart, aged 69 years. Remains at Pierce Brothers. Funeral notice later.

Announcement.

Moore, Sterling S., Seattle and Grace A., funeral directors, Twelfth and Hope streets, successors of the corporate name of the Scottie Company to Scottie & Pitcher.

Floral Designs.

Decorations.
Howard & Smith,
Main and Olive.
Phones: Main 1742—Home F6288.
Largest flower store on Pacific Coast.

W. H. Sutch, Funeral Director.

Offers established funeral director in his line, suite of rooms, "Courtesy and Service," 942 South Figueroa street. Phone Main 1067.

THROWN FROM HORSE.

James Lake, 24 years old, an orchard worker, was thrown from a horse he was riding yesterday, when the animal became frightened at a passing street car at Ord and Main. Lake's shoulder was broken. Suffering slight injuries, he was taken to the Receiving Hospital for treatment.

JAIL SENTENCE SUSPENDED.

E. T. Webb, accused of practicing medicine without a license, was arraigned yesterday before Judge Willis. He was fined $100 and sentenced to 180 days in jail. The jail term was suspended on Webb's promise that he would not again violate the law.

Este Homo.

WAS IT, MAYBE, WILD WILLIAM OF ORANGE?

When an auto broke off a fire plug,

At Temple street and Grand avenue yesterday. The dark thing in the middle of the wet is the hero who went in and put his thumb over the belching orifice.

HURLING a flood of water nearly to the second stories of buildings, drenching passers-by and almost inundating a near-by barber shop, a miniature geyser caused by the breaking of a water plug drew a big crowd to Temple street and Grand avenue yesterday morning. The plug was broken when an automobile crashed over the curb. According to a patrolman who arrived at the scene just as the car departed, the driver was apparently in great haste to get away. The car number is 73,044. The automobile register gives W. J. Cheney, Santa Ana, as the owner.

Cheney is known to his friends at Santa Ana as "Wild Bill" and, according to these friends, is the last person in the world to run over a water hydrant. In fact, so skillful does he drive his car that the story told of a wild drive made by Cheney from Santa Ana to the Irvine ranch last spring, is given general credence.

According to these friends, Cheney drove to Santa Ana during the plowing season in search of additional help for his big ranch. He secured nine men and loaded them in his Columbia touring car. Then he started at full speed for the ranch. The run was made in record time, but upon arriving at the ranch, Cheney found his load of nine workmen had decreased to a lone passenger. The rest had been spilled along the road. Those who know Cheney's ability to drive an auto under any circumstances are loth to believe him guilty of hitting the water hydrant.

Crimson.

BLOODY TRAIL EXTENDS MILES.

BURGLAR WOUNDED IN DUEL IN EARLY MORNING.

Makes Unsuccessful Attempt to Rob House, Is Detected, Leaps Through Window and Is Fired Upon—Teamsters See Man Fleeing Toward Burbank.

Though a trail of blood extending almost to Burbank was left in his wake, officers have been unable to find a trace of the burglar who fought a duel and was shot by P. L. Clarke at an early hour yesterday morning. Believed to have been severely injured by a bullet from Clarke's revolver, which he fired from the verandа of his home, No. 2032 Huron street, the robber retreated after an unsuccessful attempt to rob the Clarke residence.

The revolver duel was begun by the burglar, who was found in the home by Clarke. Hearing a prowler in the house, Clarke started to investigate. He saw a man leap through the window. Clarke ran to the porch just as the intruder opened fire. Clarke returned the fire.

The burglar, struck by the bullet, screamed and retreated into the street. The police investigated, but were unsuccessful in finding a clew except some blood splotches on the walk near the Clarke home. Teamsters declare they saw a man driving a white horse in the direction of Burbank. A number of blood spots were found not far from that place.

STRONG-ARM TACTICS.

Attorneys Held to Answer for Using Questionable Methods of Making Collections.

As the result of alleged strong-arm methods practiced by attorneys and collection agents, Attorneys W. E. Shaw and W. J. Hittson were placed on the grill in a brisk preliminary examination before Justice Cassidy yesterday on a charge of grand larceny. They were held to answer to the Superior Court under $2500 bonds.

The charge was sworn to by J. W. Mock and his mother, Louise J. Mock, alleging that the defendants had forcibly seized two horses worth $400 to satisfy a $7 debt, which the complainants were willing to pay.

Deputy District Attorney Graham explained that the defendants had arbitrarily seized the horses contrary to all rights of Mrs. Mock and her son, who were overawed by the attorneys and alleged constables. The seizure of the horses was made under an alleged bill of sale.

"We intend to put a stop to strong-arm tactics practiced by certain attorneys to collects debts," said Deputy Graham. "We receive many complaints weekly against certain collection agencies and lawyers."

THE WINNER.

Fifteen Thousand, Six Hundred and Seventeen Separate "Liner" Advertisements Were Printed in The Times for the Seven Days From Monday, May 18th, to Sunday, May 24th, Inclusive.

The prize of $5.00 in gold has been awarded to Mrs. A. E. Deyoe, No. 313 West Third street, city, whose estimate of 15,618 "Liners" was the first nearest correct answer received in last week's contest. This answer was received at The Times office at 1:30 o'clock p.m. Sunday. The estimates of James Peppel and Mrs. A. I. Keller were as nearly correct as that of Mrs. Deyoe, but Mr. Peppel's estimate was not received until 5:20 p.m. Sunday, and Mrs. Keller's not until 5:50 p.m. Monday. As Mrs. Deyoe has won two prizes, she is not eligible to again compete in this contest.

During the week mentioned, The Times printed 4467 more separate "Liners" than its nearest contemporary.

On Monday, June 1st, and on each Monday thereafter, The Times will award $5.00 in gold to the person making the nearest correct estimate of the total number of classified, or "liner," advertisements printed in The Times during the preceding seven days.

Answers should not be submitted until after the publication of The Times for Sunday of the week for which the contest is held, and they must be delivered at The Times office, Broadway at First street, before 10 a.m. the following Tuesday.

Estimates will be numbered in the order of their receipt at The Times office, and the prize will be awarded each week to the person sending in the first correct, or nearest correct, answer. Any persons winning the weekly prize twice will be ineligible to compete in succeeding contests.

The name of the prize winner for the preceding week will be published every Wednesday.

This contest is not open to employees of The Times-Mirror Company, and this company's advertisements should not be counted.

Address letters to "Contest Editor," New Times Building, Los Angeles, Cal.

Month after month, year in and year out, The Times regularly prints more advertising than any other newspaper in America, and more "liners" than the two other Los Angeles morning papers combined.

TIMES "LINERS" PAY BIG.

Start the Month of June

with a savings account at the Hibernian Savings Bank, the only second floor bank in California—the Bank that pays

5% COMPOUND INTEREST On Your Savings

If your money is not earning 5 per cent. you are actually losing a part of what belongs to you, for this rapidly growing bank can and does pay 5 per cent. with absolute safety on term savings deposits of any amount from $1 to $5000—and 4 per cent. on additional sums.

We invite you to open an account here and get the benefit of our economy. You can profit by the very low rental of our large, light, second floor quarters—our low overhead expense and by the fact that we have no investment in costly furniture and fixtures.

OFFICERS AND DIRECTORS

GEORGE CHAFFEY, President. President First National Bank, Ontario, Cal.
JOSEPH D. RADFORD, Vice-Pres. Formerly Vice-President German American Savings Bank; former President California Bankers' Association.
G. ALLAN HANCOCK, Vice-Pres. Executor of Hancock Estate.
J. A. CASHION, Vice-Pres. Vice-President Grant Bros. Construction Co., Los Angeles.
A. M. CHAFFEY, Director. President Union Trust Co.
FREDERICK J. MULLEN, Director. Manager Mullen & Bluett Clothing Company.
WALTER P. STORY, Director. Owner Walter P. Story Building.
A. I. McCORMICK, Director. Ex-United States District Attorney.
O. M. SOUDEN, Director. Vice-President United States National Bank, Los Angeles.
W. M. EASON, Director. Pres. State Bank of Pasadena.
A. M. GIBBS, Secretary. Formerly Cashier of the American Savings Bank, Los Angeles.
GEO. A. J. HOWARD, Cashier.
T. E. IVEY, JR., Assistant Cashier.

Los Angeles
HIBERNIAN SAVINGS BANK
SAVINGS AND COMMERCIAL

Second Floor—Hibernian Bldg.
S. E. Corner Spring and Fourth Sts.

Jinx Trails Motorists.

(Continued from First Page.)

a pail over at least half a dozen homes here and in Whittier.

Mundell, aged 74 years, married, and Young, aged 70, also married, have a potato ranch at Sawtelle. They were coming in to market on the morning of April 7, when Mundell alighted from the load to stretch his legs. He was walking beside the wagon when he heard the whirr of an engine and sensed the approach of danger. An automobile owned by Holdsworth and containing himself, McCarthey and the two girls, tried to avoid the wagon in its race with another inbound machine. Holdsworth turned in time to see Mundell walking at the side of the wagon and then crashed into it.

Another machine brought the autoists to the city while an ambulance was picking up Mundell. Holdsworth was sent in from Whittier the following morning. At Central Station he met Mrs. Knauff, Mundell's daughter, and other relatives. They were advised by the police that they could have Holdsworth arrested on two charges—reckless driving and failing to report the accident to the police. They asked, however, for a settlement, and demanded $6000.

Holdsworth couldn't pay it and finally Mrs. Knauff went to Attorney F. A. McDonald in the California building and brought suit through him, after having been appointed guardian.

GOES INSANE.

The complaint alleges that Mundell's skull was fractured, that a leg was broken and he was bruised and lacerated. It also sets out that the shock made him insane, and that he was damaged to the extent of $60,800, or six times the amount the family would have accepted.

SON SHOT, KILLED.

Earl Mundell, a son of the injured man, was engineer at the Soldiers' Home. He had planned to resign and come to Los Angeles. To be near his father, however, he decided to remain at the home. Twenty days after his father was injured he was shot and killed by Louis J. Evans in a quarrel over tools. Had it not been for the jinx Earl Mundell would not have been in a position to quarrel with Evans and therefore would still be alive.

M'CARTHEY ARRESTED.

McCarthey had been living at the Elks Club in Whittier and handling real estate. However, he came to Los Angeles shortly after the accident and here he met Bessie Woodruff, a freshman at the Manual Arts High School. The two were caught by the police in Elysian Park and McCarthey was charged with contributing to her delinquency.

Back in Whittier the Adams girls, well known to almost every one in the town, will be called as witnesses in the two actions and will star on the stand in the event that a manslaughter complaint is issued.

James Hawkins, a driver of the machine which brought the motorists to the city after the accident, alleges that all four were intoxicated. He is borne out in this by William Buss, a vendor of "wienies" at Washington and Main, who was near the scene of the accident, and by Florence Francis, No. 1043 Bryan street, who was riding with Buss.

WILLING TO FORGIVE.

Husband Relents, but Wife, Fearing His Anger, Disappears After Leaving Police Station.

D. L. Williams, automobile dealer, No. 1024 Diamond street, has relented. He is willing to forgive his 19-year-old wife for selling a taxicab which he had given her, but of this fact she is, apparently, unaware, and has disappeared.

Mrs. Williams, fearing to return home Tuesday night and face her husband, took refuge in the City Jail. Yesterday morning when she was released she disappeared.

Williams is making a search for her, declaring that he loves her and is willing to forgive.

GETS STIFF SENTENCE.

Police Judge White yesterday morning fined Yew Sing, a Chinese who operates a restaurant on Central avenue, $100 or 100 days in jail for having several lottery tickets in his possession.

That Delicious Flavor The Aroma of STOLL'S HIGHEST GRADE COFFEE Will Linger Long After Others Are Forgotten

Packed by Earl Cowan Company

Los Angeles Hotels and Apartments

RAMPART APARTMENTS
G. E. MORRILL, Manager

West 6th and Rampart Sts., between Westlake and Sunset Parks, in the beautiful Wilshire Boulevard district. The Rampart is a new modern fireproof building of concrete, finished in hardwood. Built-in buffets, marble and tile bathrooms with showers. Perfect ventilating and steam heating systems. Spacious living and dining-rooms and kitchens perfectly equipped. Beautiful sun parlors, ball and billiard rooms, roof garden, tennis court, etc. Elegantly furnished, surrounded by homelike atmosphere. No extra charge for telephone, gas, electricity or daily cleaning, unexcelled service. Servants' quarters.

THE KENDIS 1710 West 6th St. Apartments with hotel service and garage connections. Splendidly located in residential section, but few minutes from business center.
60235. Wilshire 2046. MRS. A. P. KENDIS, Prop.

WESTSIDE APTS. Single and 2-room suites, every one desirable. New and modern to latest degree. Unsurpassed in elegance of appointments—beautiful old ivory lobby, spacious dance hall, large side porch. Beautiful furnishings—designed for real comfort and home enjoyment. Midway between business and Westlake districts. Summer rates.
1684 Ingraham, Cor. Bixel St.

Baking Day.

"THE TIMES" SCHOOL OF DOMESTIC SCIENCE.

EVERYONE, old or young, likes taffy. The older children like the verbal brand, while the youngsters can't get too much of the sugar-filled sort, but everybody "falls" for taffy, which is why today's lesson at The Times School of Domestic Science will prove a winner.

Today's lesson will be a baking lesson, and the class will learn how to make a taffy cake with a real taffy filling. Besides the candy cakes, Mrs. Haffner-Ginger has promised a chocolate cream cake.

This in itself is a big lesson, for the filling for this cake is not the ordinary chocolate icing, but a real, fluffy, creamy filling, that will be a positive treat when served on the delicious cake that Mrs. Haffner-Ginger says just goes with the chocolate—cream filling.

The lessons are so interesting that in spite of the encroaching summer months, the class in domestic science continues to grow and thrive. Of course, the attractive, tasty dishes that are demonstrated help a lot along this line, even if each member of the class gets only a bite or so as a sample.

Then, too, the class has its own way most of the time about what the subject for the next lesson is to be, and that adds an attraction to the work. Of course Mrs. Haffner-Ginger very tactfully leads the ideas of the class along the line she wishes them to go, suggesting several different lessons from which to choose the next day's instruction. Just the same it gives the housewives an opportunity of planning ahead what they would like to learn to cook.

The class has asked for a demonstration of the big gray electric stove and in all probability Mrs. Haffner-Ginger will bake at least one of the cakes in the electric cooker.

The manufacturers have found out the value of securing Mrs. Haffner-Ginger's assistance in placing their goods before the housewives, and thus each lesson she has some new cooking feature with which to attract the members of the class.

The lessons begin at 2 o'clock p.m. and are usually concluded by 4:30, so a visit to the cooking school makes a very pleasant and profitable afternoon.

The lessons are being conducted in the auditorium on the second floor of The Times Building and are open to all who wish to attend.

UNDELIVERED TELEGRAMS.

There are telegrams at the Western Union for Peter H. Abels, Arbuckel, Lester A. Beal, W. H. B. Crow, Andry H. Chrispy, Mrs. E. P. Chase, B. C. Davenport, J. C. Gattis, W. B. Hollender, B. H. Howard, Jim Kidd, Edw. Koehler, L. L. Miller, Mrs. G. F. Morris, W. C. Shull, R. L. Slaughter, Jr.; Thomas Williams, H. P. White, George H. Wright, Helen Woodard, J. F. Williams.

At the Postal for Charles Austin, Mrs. John Biro, Mrs. Ben P. Atkinson, J. Chester Kasbrouck, Jr.; Somers & Co.

San Francisco Hotels

HOTEL STEWART
San Francisco

Geary St., above Union Square.
European Plan, $1.50 a day up.
American Plan, $3.50 a day up.

New steel and concrete structure. Third addition of one hundred rooms just completed. The Stewart now has 350 rooms with 250 connecting bathrooms. Every comfort and convenience. A high-class hotel at very moderate rates. In the center of theater and retail district. On car lines transferring to all parts of city. Electric Omnibus meets all trains and steamers.

Full particulars from our Special Representative.

D. F. ROBERTSON, Steamship Dept.
Calif. Savings Bank, Spring and Fourth Streets, Los Angeles.

Los Angeles Hotels

Hotel Darby
WEST ADAMS—AT GRAND
LOS ANGELES

Highest class family hotel in the West. Table d'hote Dinners included in price of rooms. Breakfast and lunch a la carte. Rates very reasonable.

Hotel St. James
Van Ness Ave near McAllister St.
SAN FRANCISCO

Leading family hotel in San Francisco at reasonable rates.

$1.00 Day—$3 Week Up

Take No. 5 McAllister St. car to Van Ness. Restaurant in connection.

The Times Free Information Bureau

619 South Spring Street

ADVERTISING COPY AND SUBSCRIPTIONS RECEIVED.

THE TIMES, FREE INFORMATION AND RESORT BUREAU is for the accommodation and benefit of persons seeking interesting routes of travel, desirable hotels and resorts for recreation and recuperation at the seashore or in the mountains.

Particulars are furnished by competent attendants and by correspondence to the general public regarding rates and attractions of railroad and steamship lines, hotels and resorts of pleasure and health resorts. Photographs, descriptive circulars and transportation literature are kept on hand for inspection and distribution. Times readers can obtain here in a few minutes without the delay incident to writing for it, all the information necessary for a safe and enjoyable journey or vacation. This service is absolutely free. Literature also may be obtained at the New Times Building, Broadway at First street.

PERSONS CONTEMPLATING VISITING LOS ANGELES ARE PRIVILEGED TO HAVE THEIR MAIL ADDRESSED TO THE BUREAU.

Resorts

SANTA BARBARA, CALIFORNIA
3 KINDS OF GOLF
NINE HOLE LINKS ON HOPE RANCH.
TWELVE HOLE LINKS ON HOTEL GROUNDS.
INDOOR GOLF INSIDE OF HOTEL.

An absolutely fireproof hotel—All outside rooms, affording plenty of light and air—headquarters for tourists from all parts of the world. Private lavatories in connection with all rooms. Ideal climate the year round. E. P. Dunn, Lessee.

Now Ready—"VACATION 1914"
The Guide to Summer Outing Places tributary to The Northwestern Pacific Railroad

Make your vacation plans beforehand by consulting its pages. Profuse illustrations and reliable descriptive text afford an instructive and reliable guide to this favored VACATIONLAND, lying in Marin, Sonoma, Mendocino, Lake and Humboldt counties. It contains a complete list of Hotels, Town and Rural Homes and Camp Resorts.

Copies of "VACATION" may be had free at Southern Pacific Ticket Offices, Santa Fe Ticket Office, Times Office, 619 So. Spring St., or on application to J. J. GHARY, G. P. & P. A., 891 Phelan Building, San Francisco, Cal.

The Waters and Baths of
Paso Robles Hot Springs
Are Noted the World Over
SPLENDID GOLF COURSE AND PLUNGE.

One-half way to San Francisco. Thirty-day excursion rate—Free ten-day stopover privilege on all rail and Pullman tickets.

RADIUM SULPHUR SPRINGS—Melrose Ave. and Grove St., Los Angeles.
Take Baths in Liquid Sunshine

NATURAL MINERAL WATER. IT SPARKLES AND FOAMS LIKE CHAMPAGNE. Drink the most radio-active natural curative mineral water. It purifies blood, keeps you young, revivifies, rejuvenates your whole body. HOT BATHS cure Rheumatism, Colds, Poor Circulation, Sciatica, Diabetes, Stomach, Liver, Kidney, Bladder, Blood, Bright's, Nervous and Female Troubles. Makes skin velvety, stops hair falling out. Physician in charge. Send for Booklet. Water delivered. West Sixth Rose line, Melrose avenue cars, Fifth and Broadway, direct to springs. Telephone 61080.

Glenn Ranch Mountain Resort—Twenty miles northwest of San Bernardino. Altitude 3256 feet. Products of ranch garden, dairy and orchards utilized. Mountain streams. Amusements. Natural forest. Automobile road via Foothill Blvd. and Etiwanda. Take Santa Fe train 1:00 p.m. daily, June 15th to Oct. 1st, via San Bernardino and Auto Stage Line. All other times same train to Keenbrook. Particulars Times Information Bureau or Glenn Ranch Resort, P. O. Keenbrook, Calif. Telephone San Bernardino 2F14.

Trout Fishing is Fine at Wheelers Cold Springs Camp on the SESPE RIVER. Run in conjunction with WHEELERS HOT SPRINGS. Good accommodations. Rates $2.50 per day, $15.00 per week. Saddle horses $1 per day. WRITE or PHONE—MANAGER, WHEELERS HOT SPRINGS, WHEELER SPRINGS, VENTURA COUNTY, CAL.

GLEN ALPINE SPRINGS
LAKE TAHOE. Favorably known for its picturesque surroundings; the excellence of its cuisine; and the character of its patronage. Panoramic View Folders containing full particulars at The Times, Southern Pacific, and Peck-Judah Information Bureaus, or address FLOYD WALSWORTH, Mgr., 647 Market St., San Francisco.

Hotel Virginia
LONG BEACH, CALIFORNIA.
Visit Hotel Virginia, Southland's most magnificent seaside resort. Spring rates now in effect. Large variety of diversions. Plans for reservations.

Arrowhead Hot Springs Resort
HAS NO EQUAL.

SANTA CATALINA ISLAND
EXTRA SERVICE—DECORATION DAY, May 30th—Steamer leaves San Pedro 8:30 a.m. Wilmington Transportation Company's steamer HERMOSA, with permit for 150 passengers, makes daily trips. SANTA CATALINA ISLAND COMPANY Ticket Office, 104 Pacific Electric Bldg., 6th and Main Sts. Phones: Sunset Main 34, Home 10464.

IDYLLWILD RIVERSIDE COUNTY.
VIA SANTA FE TO HEMET.
PHILLIPS' AUTO STAGE.
Situated a mile above sea level in the San Jacinto Mountains. Equipments and service same as in the city. Beautiful stream, grand pine and oak forest. Rates per week. Management for long term of years. Address C. J. GILBERT, Prop., Hemet, Cal.

—get above the fogs
YE ALPINE TAVERN OF LOWE. Hotel and cottages. Rooms $1. Meals or 25 cents up. We guarantee the fogs. Reservations at Pacific Electric Information Bureau, Sixth and Main. Home phone Main 8800.

Orchard Camp On Mt. Wilson Trail. Most accessible mountain resort in Southern California. Headquarters for summer campers. Many amusements. Information, Times, 619 S. Spring; P. E. Station, or write Box 127 Sierra Madre, Cal. Rate $1.

Sturtevants Camp Open May 25th, furnished tents for housekeeping. Grocery store and supplies. Dining-room open for all. Write J. M. Beard or phone Sierra Madre 105.

City Restaurants

PRIMERO ANNIVERSARIO de CASA VERDUGO (segunda)

Thursday, May 28th
Extra Special Menu
Entertainment Unequalled

Marco and Fanchon Wolff
in Society's Newest Dance Creations

Wilhelm Basse Engagement Extraordinary
Noted German Baritone—From Berlin

Old-time Spanish Dances—Senorita Viola Yorba—Senor Ernesto Martinez

736 South Spring Street

WORTH COMING AFTER!
The 40-Cent Noonday Lunch at
Jahnke's Restaurant and Cafe
CABARET NOON TILL MIDNIGHT
First and Spring

ON YOUR WAY HOME
TAKE A HOT CHOCOLATE
"AT CHRISTOPHER'S"

Astounding.

CALMLY ADMITS STRIKING WIF

Judge Castigates Clergym Who Hits Woman.

"You Ought to Take Off Th Garb," His Advice.

Sunday He Will Be Ordain in the Ministry.

Rev. Duncan S. Merwin of S Pasqual and Allen streets, Pasaden who also spells his name Mervyn and who, according to report, is to be ordained Sunday in order to tak charge of an Episcopal church in P toro, yesterday admitted in the Su perior Court that he had struck h wife.

Indignation boiled, then bubble over in the breast of Judge Jackson the scene was dramatic. Mrs. Mer win had been haled before the Lunac y Commission on a charge of insan ity sworn to by her husband. She testified that he had struck her.

"Did you strike your wife?" asked Judge Jackson.

"Yes," was the reply.

After deliberating, Rev. Mr. Mer win explained: "She was going to compel me to get a divorce."

"When?" sharply asked the court.

"Six months ago—after she hit me."

"Did you strike her more than once?"

"Yes—a year before that."

"Did you knock her down either time?"

"I pushed her down."

"You did that after you thought she was insane?" Anger was now struggling with judicial calmness.

"Yes."

Anger overflowed.

"Do you know what you ought to do?" vehemently exclaimed the court. Without waiting for a reply, he went on:

"You ought to take that garb off. The idea of a minister of the gospel who thought his wife was insane, to strike her."

Judge Jackson stopped short for fear of the bitterness which strove to leap out on the head of the abashed pastor.

He ordered Mrs. Merwin to Redlands for thirty days to regain her health.

Efforts last night to confirm the report that Merwin was to be ordained Sunday resulted in a refusal on the part of the clergy at St. Paul's Pro-Cathedral to either deny or confirm the statement. Dean MacCormack is in San Francisco.

LOSES PROPERTY RIGHTS.

Imperial Valley Land Goes to Attorney Who Contested Entry Made by Settlers.

Carbonate Ore Johnson, who, in 1909, was convicted here on the charge of using the mails to defraud in connection with the operations of the Johnson Gem Company of San Diego, and sentenced to four months in the County Jail at Riverside, lost 320 acres of land in Imperial Valley yesterday, when a judgment rendered by Register Buren and Receiver Robinson was affirmed by the General Land Office.

Gordon Ingle, a San Diego attorney, won the land.

Johnson, and George E. Jenks of San Diego, arranged that Johnson should go into the Imperial Valley and locate the land under a desert entry for the joint benefit of both. Jenks was to pay the expenses. This was done, but after Johnson had entered the land in his own name, the evidence shows that he refused to divide with Jenks, according to the original agreement.

Ingle, learning of the arrangement between Johnson and Jenks, and learning that a deal of that sort would be illegal, instituted a contest.

Jenks furnished the evidence to show that there was a partnership existing between Johnson and himself, and the local officers of the Land Office found that Johnson was in illegal possession and confirmed the right of Ingle to the entry. This view of the case has been affirmed by the General Land Office.

Johnson is a former Colorado man, and was given his peculiar name by parents in honor of the discovery of rich deposits of carbonate ore in the Centennial State about the time of his birth.

ARRESTS MECHANIC.

He Asserts That It Is Spite Work Because He Wouldn't Marry the Complainant.

J. W. Zimmerman, a mechanic living at No. 548 Ruth avenue, was arrested by Detectives McCann and Hare last night on complaint of Mrs. Alice Allen of No. 429 Towne avenue, who asserts that he stole a diamond ring and $150 in money while calling upon her on April 14.

Mrs. Allen said that the money and ring was in the room when Zimmerman entered but was missed a few minutes after he departed.

When questioned at the Police Station, the prisoner asserted that his arrest was the result of spite work as he had refused to marry the complainant when she made a proposal. He intimates that sensational evidence will be forthcoming at the trial.

VALUATION INCREASES.

Substantial Gain Is Made by Los Angeles County—Poll Tax Collections Equals Record.

Active work of taking assessments for Los Angeles county for the fiscal year of 1914-15 will close Saturday night, according to County Assessor Hopkins.

No effort has been made in taking assessments to raise the assessed valuations of the county, according to Hopkins. Equalization rather than material gain has been the aim. A substantial gain in valuations, however, is predicted, and the total valuation of the county is expected to go far above the $800,000,000 mark.

Poll tax collections already made exceed $250,000. This equals the record made up to August 1 of last year.

Astounding.

...ALMLY ADMITS STRIKING WIFE.

...ge Castigates Clergyman Who Hits Woman.

...You Ought to Take Off That Garb," His Advice.

...day He Will Be Ordained in the Ministry.

...r. Duncan S. Merwin of San ...mel and Allen streets, Pasadena, ...o also spells his name Mervynne, ...o who, according to report, is to ...ordained Sunday in order to take ...ge of an Episcopal church in El ..., yesterday admitted in the Su... Court that he had struck his ...

...ication boiled, then bubbled ...m the breast of Judge Jackson. ...ene was dramatic. Mrs. Mer... had been haled before the Luna... ...mission on a charge of insan... ...ought to by her husband. She ...ded that he had struck her.

"Do you strike your wife?" asked ...e Jackson.

"No," was the reply.

...fter deliberating, Rev. Mr. Mer... explained: "She was going to ...d me to get a divorce."

"Then!" sharply asked the court, ...six months ago—after she hit ...

"Did you strike her more than ...

"No—a year before that."

"Did you knock her down either ...

"I pushed her down."

"You did that after you thought ...e was insane?" Anger was now ...placing with judicial calmness.

"Sir," ...

...ger overflowed.

"Do you know what you ought to ...? vehemently exclaimed the court. ...t waiting for a reply, he went ...

"You ought to take that garb off. ...ou, a minister of the gospel ...ught his wife was insane, to ...e her."

...ge Jackson stopped short for ...ment of the bitterness which strove to ...ut on the head of the abashed ...

...e ordered Mrs. Merwin to Rest... for thirty days to regain her ...

...ision last night to confirm the ...t that Merwin was to be or... ...Sunday resulted in a refusal ...part of the clergy at St. Paul's ...thedral to either deny or con... the statement. Dean MacCor... ...is in San Francisco.

...S PROPERTY RIGHTS.

...ntial Valley Land Goes to At... ...ney Who Contested Entry Made ...y Matters.

...dgments Ora Johnson, who, in ..., was convicted here on the ...ge of using the mails to defraud ...nection with the operations of ...e Johnson Gem Company of San ..., and sentenced to four months ...e County Jail at Riverside, lost ...ms of land in Imperial Valley ..., when a judgment rendered ...dge Bur... and Receiver Rob... was affirmed by the General ... Office.

...ston Ingla, a San Diego attorney, ...o the land, ...son, and George E. Jenks of ..., arranged that Johnson ...ld go into the Imperial Valley ...ocate the land under a desert ...m for the joint benefit of both. ...was to pay the expenses. This ...e done, but after Johnson had en... the land in his own name, the ...ts shows that he refused to di... with Jenks, according to the ...al agreement.

...Jenks, learning of the arrangement ...n Johnson and Jenks, and ...ing that a deal of that sort ...d be illegal, instituted a con...

...Jenks furnished the evidence to ...t that there was a partnership ...ng between Johnson and him... and the local officers of the ...d Office found that Johnson was ...ly possession and confirmed ...ntest of Ingla to the entry. This ...ion of the case has been affirmed by ...e General Land Office.

...Johnson is a former Colorado man, ...o was given his peculiar name by ...parents in honor of the discovery ...large deposits of carbonate ore in ...Centennial State about the time ...was born.

...L MECHANIC.

...ge Asserts That It Is Spite Work ...ause He Wouldn't Marry the ...plainant.

...C. W. Zimmerman, a mechanic liv... at No. 648 Ruth avenue, was ar... by Detectives McCann and ...ne last night on complaint of Mrs. ... Allen, of No. 429 Towne ave... who asserts that he stole a dia... ring and $150 in money while ...ing upon her on April 14.

...Allen said that the money and ...ring were in the room when Zimmer... entered but was missed a few ...es after he departed.

...Zimmerman, questioned at the Police Sta... the prisoner asserted that his ar... was the result of spite work as ...ause he refused to marry the com... when she made a proposal. ...He declares that sensational evidence ...be forthcoming at the trial.

...TION INCREASES.

...ficial Gain Is Made by Los ...les County—Poll Tax Collec... Reports Record.

...final work of taking assessments ...Los Angeles county for the fiscal ...r of 1914-15 will close Saturday ..., according to County Assessor ...

...No effort has been made in taking ...ssment to raise the assessed val... of the county, according to ...ssor, Equalization rather than ...ease has been the aim. A sub... ...ase in valuations, however, ...ected, and the total valuation ...the county is expected to go far ...the $1,000,000,000 mark. ...Tax collections already made ...to $15,000,000. This equals the rec... ...up to August 1 of last year.

50,000 Depositors

The Bank with the Efficient Service

This great army of men, women and children in all stations of life is being served by the German American Trust and Savings Bank.

Popularity is proof of Merit.

THE growth of this Institution, remarkable as it is, has not been surprising to those familiar with the German American's policies and ideals. Founded and administered by men of marked ability and judgment, the success of this Bank has been uninterrupted from the start.

So short a time as five years ago, the number of depositors was about *half* the present total. Our showing for the year 1913, in the face of general adverse conditions, was little short of phenomenal.

You business will be welcomed.

German American Trust and Savings Bank

SPRING & SEVENTH STS. LOS ANGELES

Savings — Commercial — Trust

Children's Fiesta.

(Continued From First Page.)

this country. It is expected that at least 2000 children will participate in this pageant.

At the close of the month to be given up to the fiesta will come the monster baby show. This may extend over two weeks or more, so as to feature the children of various nations on particular days. It was suggested yesterday that the Japanese child should be featured on one day, the Spanish child on another, the English, German, French and Italian on others, and so on through the list of the races which are or have been important in the making of California.

"A Japanese garden scene, with little Nipponese babies featured, would certainly be most attractive," suggested Mrs. Isidore Myers.

Of perhaps more interest to mothers will be a vast exhibition of child life and the medical and sanitary safeguarding of the vital spark in the bodies of "our rosebuds," as one woman phrased it. Here will be shown the work of the children in the schools, as well as mortality charts, and the always interesting baby incubator. The nations of the world will perhaps be asked to send exhibits of what their children are doing in the school.

WHOLE COUNTRY IN IT.

That this exhibit may have a nation-wide significance at least it is planned to ask mothers' organizations the country over to interest themselves in this exhibition. Schools will also be asked to participate. In fact, as soon as the preliminary plans are completed, it is the intention to issue a general invitation to mothers and schools to interest themselves in what Los Angeles intends to do for the child.

"We can vote, but we are mothers first," said Mrs. Myers. "We are proud of our children, but so are the mothers of all the world. If we can feature the baby here for one month we will do something that will touch the heartstrings of millions and will advertise the city throughout the world."

The pageant plans are yet in the formative stage. One idea is to stage a historically correct presentation of the child's modern rise to first importance in the hearts of all by showing first the Indian child about the tepees, then the child amid the hardships of pioneer life, the colonial child, the child of the Civil War period, and so down to the present.

Another idea is for a kaleidoscopic presentation of the lights and shadows of child life, the child of the slums set over against the child of the flower-enshrined homes of Southern California, for instance. Others would borrow from the play of "America," which was presented at the World Columbian Exposition in Chicago in 1893, and have children enact chapters from American history.

Members of the Million Club say frankly that they do not know how much it will cost to do all this. "We don't care," was one woman's words. "We only know that we are going to do it."

At present, the club has 300 members. It is planned, however, to immediately start an active campaign to increase the membership. One suggestion yesterday was that a juvenile million club be started as an appendage of the organization so that the children may be started to work early to create for the big 1915 show.

BANKRUPTCY PETITIONS.

J. N. McGillis, grocer, of Glendale, doing business at No. 338 Brand boulevard, filed a petition in bankruptcy in the United States District Court, yesterday. The debts are scheduled at $64,129.58, of which $6397.38 are unsecured. The assets amount to $11,080, of which $3000 is real estate; $4000 in stock in trade, and $3540 claimed to be exempt.

William Gould, a book-keeper, owes $678, and has $50 with which to pay, according to a petition filed yesterday.

Steamships

ANCHOR LINE

Royal Mail Twin-Screw Steamships "Cameronia," "California," "Caledonia" and "Columbia"

Sailing from New York every Saturday

Glasgow Via Moville Londonderry

For Book of Tours, Rates, etc., apply to HENDERSON BROTHERS, Gen'l Agents, 21 State St., New York, or A. H. ABBOTT, G. A., 578 Market St., San Francisco, or any local agent in Los Angeles.

Store Will Be Closed Saturday—Decoration Day

VILLE DE PARIS
317-325 SO. BROADWAY — 312-322 SO. HILL STREET
A. FUSENOT CO.

Basement Millinery
Trimmed Hats Greatly Reduced
$4.95 Hats Reduced to $3.95
$3.45 Hats Reduced to $2.45
Flowers at One-Third Less

New Blouses at $2.95 and $3.75
Nobby Models Especially Desirable for the Coming Holiday Trip

WASH SILK BLOUSES $2.95
In the fashionable butterfly model. Made from colored striped wash silk, white background, with black, brown or blue stripes. Plain white silk sailor collar, vest and cuffs.

WHITE CREPE DE CHINE BLOUSES $3.75
In the very fashionable full effect. Double-breasted model, trimmed with simili pearl buttons embroidered lingerie collar in plaited effect. Raglan sleeves and silk cord necklace. Very desirable model, only $3.75.

White Silk Hosiery for Graduates
50c, 75c, $1.00, $1.50, $1.75 and $2.50 a Pair
Of course, every sweet girl graduate expects to wear silk hosiery on her graduation day.

At $1.00
Women's "Onyx" pure thread silk hosiery. Made with lisle sole and lisle garter top.

At 50c and 75c
The 50c Hosiery has silk boot, lisle top and sole.
The 75c Hosiery is in the celebrated Phoenix make.

At $1.75
Women's McCallum pure thread silk hosiery. Made with lisle lined sole and garter top. Fine gauge medium weight stockings.

At $1.50
Women's pure thread silk hosiery. Desirable medium weight stockings, with lisle lined garter top and sole.

At $2.50
Women's McCallum pure thread silk hosiery. An extra fine gauge, and splendid value.

Superb Routes of Travel

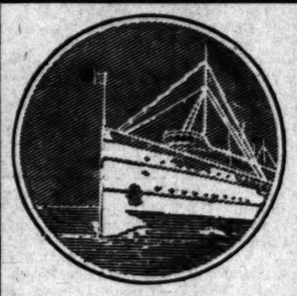

Memorial Day Excursions on the **HARVARD** PASSENGER LICENSE 907 and **YALE** PASSENGER LICENSE 897

Sailing May 28 and 29 to San Francisco

$6.35 One Way Return Limit 30 Days $10.70 Round Trip

Daylight Trips to San Diego, Thursdays and Saturdays.
Round Trip Fare $4.00—Limit Thirty Days.
Connections at San Francisco with vessels of the Pacific Alaska Navigation Co. for Seattle and all Puget Sound, Alaska and Northwestern points.
TICKETS NOW ON SALE—BOOK EARLY

Pacific Navigation Co.

Home F2067. 611 SOUTH SPRING STREET. Bdwy. 2583.

UNION PACIFIC DOUBLE TRACK

EXCURSIONS

DENVER AND RETURN	$ 55.00
OMAHA AND RETURN	60.00
KANSAS CITY AND RETURN	60.00
ST. PAUL AND RETURN	72.70
ST. LOUIS AND RETURN	70.00
CHICAGO AND RETURN	72.60
NEW YORK AND RETURN	108.50

SEE US FOR SALE DATES.

YELLOWSTONE PARK ROUTE
Ticket Office 120 West 6th St., Los Angeles.
Or Any Salt Lake Route Ticket Agent.
H. O. WILSON, General Agent
Tel. Main 5823, Home 60854.

BIG 3 BEAR BEAVER ROSE CITY — THE SAN FRANCISCO AND PORTLAND S. S. COMPANY

S. S. Bear, Thursday, May 28th
FOR SAN FRANCISCO, ASTORIA PORTLAND
WITHOUT CHANGE

First Class $8.35 SAN FRANCISCO Including Berth and Meals First Class $7.35

Passenger License 547 571 389

Sailings— June 2, 7, 12, 17, 22, 27. July 2, 7, 12, 17, 22, 27. Aug. 1, 6, 11.

C. G. KRUEGER, Dist. Pass. Agt., 517 S. Spring St. Phones: Home A3751—Main 1904.

SAN FRANCISCO—SEATTLE—TACOMA
S. S. GOVERNOR (License 540)
Sails Sunday at 10:30 a.m.
S. S. QUEEN SAILS MONDAY AT 11 P.M.
(License 297)
SAN DIEGO EXCURSIONS EVERY SUNDAY, WEDNESDAY, SATURDAY
PACIFIC COAST STEAMSHIP CO.,
Main 47. 624 S. SPRING ST. A3333.

Plan to Visit
GLACIER NATIONAL PARK
This Summer.
Vacations, $1.00 to $5.00 per day.
Tours by Auto, Stage, Horseback or Afoot.
Fishing, Boating, Camping.
Stopovers permitted on all through tickets to Eastern points.
SPECIAL LOW ROUND TRIP RATES
Get illustrated booklet and full information from
J. W. PHALON, T. F. & P. Agent, 606 S. Spring St.
Telephones—Broadway 1316—Home F1364.

Great Northern Railway — National Park Route

EXCURSION RATES EAST
WRITE OR CALL FOR DATES, ETC.
C. A. THURSTON, G. A., C. & N. W. RY.
605 SOUTH SPRING STREET, L. A.

VICENTE TERRACE Apartment Sites are best in Ocean Park, Venice or Santa Monica. See SCHADER-WELLS, 1808 Ocean Ave., Santa Monica, Cal.

Steamships

AMERICAN LINE
Plymouth—Cherbourg—Southampton.
ONE CLASS CABIN (II) SERVICE
St. Louis ..June 6|New York ..June 16
St. Paul ...June 13|Philad'phia, June 24
Philadelphia—Queenstown—Liverpool.
Haverford ..June 6|Merion ....June 27
Dominion ..June 20|Haverford ..July 11

ATLANTIC TRANSPORT
New York—London Direct
Minnewaska, June 6|Minnetonka, June 20
Minnehaha, June 13|Minneapolis, June 27

RED STAR LINE
London, Paris via Dover—Antwerp.
Krooniand..June 6|Lapland ...June 20
Finland ...June 13|Zeeland ...June 27

WHITE STAR LINE
Plymouth—Cherbourg—Southampton.
*St. Louis...June 6|OLYMPIC, June 20
Oceanic ...June 13|*Philad'phia, June 28
*American Line steamer.
New York—Queenstown—Liverpool.
ONE CLASS CABIN (II) SERVICE.
Baltic ....June 4|Cedric ....June 18
Adriatic ...June 11|Celtic ....June 25
Boston—Queenstown—Liverpool.
$52.50 and Up—According to Steamer.
Arabic ....June 16|Cymric....June 30
Boston—Mediterranean—Italy.
Canopic .....June 6, July 11
Cretic .....June 27, Aug. 1
PACIFIC COAST AGENCY,
319 Geary St., San Francisco.
or Los Angeles Agents.

ALLAN LINE
ROYAL MAIL STEAMSHIPS
"THE LINE OF GOOD SERVICE."
Scenic St. Lawrence Route
The NEW TURBINE Quadruple-Screw
S.S. "ALSATIAN" and S.S. "CALGARIAN"
LARGEST—FINEST—FASTEST CANADIAN ROUTE
2 WEEKLY SAILINGS
MONTREAL—QUEBEC—LIVERPOOL
GLASGOW—HAVRE—LONDON
Ocean Passage Less Than 6 Days
Summer reservation lists now open. Early bookings recommended. Send for descriptive Booklet "O." For full particulars as to sailings, rates, etc., apply to Local Agent or A. A. Polhamus, Gen'l Agt., 708 S. Spring, or ALLAN & CO., General Agents, 137 North Dearborn St., Chicago.

Canadian Northern Steamships Ltd.
To Europe
via the St. Lawrence by palatial steamships
"Royal Edward"
"Royal George"
Montreal & Quebec to Bristol, Eng. (2 hours to London)
Cabins de luxe—suites and rooms with private baths. Cuisine and service unexcelled. Apply for sailings, rates, etc., to local agents or
C. B. FOSTER, Pass. Agt.
Canadian Northern Steamships Ltd.
Toronto, Ont.
"Royals"

Portland
Via San Francisco, Steamer sails .....Tuesday
San Francisco
Via Santa Barbara, Steamer sails .....Friday
San Diego
Steamer Sails .....Monday
North Pacific Steamship Co.
604 SO. SPRING ST. Main 5115 Home 15701

SCANDINAVIAN AMERICAN LINE
Direct to NORWAY, SWEDEN DENMARK
U'd States June 4
Heilig Olav Jne 11
Oscar II, June 25
I. Class $77.50 up
II. Class $42.50 up

FREDERIK VIII, new fast, 12,000 tons; largest and finest Scandinavian steamer. Halvor Jacobsen & Co., Gen. Pass. Agt., 250 Market St., San Francisco, or local agents.

HOLLAND AMERICA LINE
LONDON—PARIS—ROTTERDAM
Twin-Screw Sailings Tuesday, 1 a.m.
†New Amst., June 9|*Ryndam, ...June 23
*Noordam ...June 16|†Rotterdam ..June 30
*Via Boulogne. †Plymouth and Boulogne.
Hugh B. Rice Co., Security Savings Bank.
Thos. Cook & Son., 518 S. Spring St., German-Amer. Nat'l Bank, 7th & Spring Sts.

AUSTRALIA AND NEW ZEALAND
SYDNEY via TAHITI and WELLINGTON
Sailings from San Francisco every 28 days.
S.S. MOANA (10,000 tons) sails May 27.
S.S. WILLOCHRA (12,000 tons) sails June 24 and S.S. TAHITI (12,000 tons) sails July 22.
UNION S. S. CO. OF N. Z., LTD.
Gen'l Office, 679 Market St., San Francisco
Or All Local Agents.

PUBLISHERS:
THE TIMES-MIRROR COMPANY
OFFICERS:
H. G. OTIS, President and General Manager.
HARRY CHANDLER, Asst. Gen. Mgr. and Treas.
HARRY E. ANDREWS, Managing Editor.
F. X. PFAFFINGER, Assistant Treasurer.
MARIAN OTIS-CHANDLER, Vice-Pres., Secretary.

Los Angeles Times

EVERY MORNING IN THE YEAR.
Daily, Sunday, Illustrated Weekly and Semi-Monthly Magazine. Daily Founded Dec. 4, 1881—33d Year.
Member, Class A, of the Associated Press. Leased-wire mileage covered: Day, 21,000; Night, 28,500; words transmitted, 30,000.

OFFICE:
New Times Building, First and Broadway
LOS ANGELES (Loce Ahng-hayl-ais)

Entered at the Postoffice as mail matter of Class II.

"BELLHOPS" FOR VILLA.

In a few days the Villa army will look like a conference of "bellhops" raising the union scale for tips. Unable to secure military uniforms, the rebel chieftain has ordered a consignment of "bellhop" uniforms for his ragged veterans of numerous rebellions. A worthy insignia, indeed. The "bellhop" is always wanting something. Villa—Oh, yes, we forgot. Mr. Bryan says Villa is a pure patriot.

BECKER AGAIN GUILTY.

It was a great day for law and order when a jury found Police Lieutenant Charles Becker of New York guilty for the second time on the same charge. Behind him stood the powerful police system fighting at every turn and angle to save from conviction the man who directed the execution of private vengeance by payment of blood-money. Four men have paid for their part in the crime with their lives. Becker was the instigator of the crime.

DIPLOMATIC ACCOMPLISHMENT.

All seems to be going on very well at the mediation conference. With all factions, including that of Mr. Wilson, represented, and no faction willing to bend in the least, it means that nothing is being done. Then if nothing is being done, there are no hard feelings, no bitter words, no threats and no portents—for if there were such things then something would be being done. And so, as everything is going on very well, the outlook is hopeful.

PROGRESSIVES NEED SACKCLOTH.

The Mellen revelations will undoubtedly cause a raid on the supply of sackcloth and ashes. Here, just as the owner of the party was getting ready to go on a campaign and drum up business—er, we mean votes—along comes evidence to show that this same owner—his name has slipped our memory—was one of those to whom Mellen went for advice on how to waste the stockholder's money. Query: Are any of the little stockholders of the New Haven road Progressives now?

REDEEMING CHINESE LANDS.

The American Red Cross Association proposes to raise $20,000,000 to reclaim 17,000 square miles or about 1,100,000 acres of land in China by the construction of a system of flood control along the Yellow and Huai rivers. The Red Cross has contributed about $100,000 per annum for the last eight years for the relief of Chinamen made destitute by the floods in China. The $20,000,000 which it is proposed to raise would not only relieve the Red Cross from further contributions but would pay it a million dollars a year income from revenue derived from reclaimed lands.

SENATORIAL GARBAGE HEAP.

The strong suit of Senator Brandegee of Connecticut is respecting people and things. He respects his fellow-Senators, Ham Lewis with his pink whiskers and embroidered vest not excluded. The Senator respects himself—of course. He even goes so far as to respect the Congressional Record. He seeks to curb the "extension of remarks" and "leave to print" practice that causes the Record to bulge like little Johnny's breeches after he has had his dinner. He objects to "making the Record an omnium gatherum of all sorts of miscellaneous information." He says it ought to be an official report of what is said and done on the floor, and not "a garbage heap, a receptacle for the surplus material that can be scissored out of the mess of printed publications that are doing so much damage in this country."

Of what does that damage consist? and by what publications is it inflicted? Is it a metropolitan daily or a bucolic hebdomadal that has been treading upon the corns of the Nutmeg State Senator?

SPEED MAD.

For no reason in the world except that a speed-mad crowd cheered him on, an automobile racer hurled his car over the course at the rate of 120 miles per hour yesterday afternoon. He gambled with death for a cheer and won; the crowd paid for the chance to get a thrill and maybe the sight of a man killed and a car wrecked. Some day he may lose, as many bold men, reckless in speed folly as he, have done. And then some crowd will get its thrill.

But a few years ago—it seems but a very few—when trains first began to rumble along at sixty miles an hour, people held up their hands in amazement. "A mile a minute!" Now the train that jogs along at a mile a minute is almost insignificant, especially on the Atlantic Coast where the speed competition in railroad circles makes minutes mean many dollars. The automobile that first went sixty miles an hour had its fame spread around the world. But now the ordinary family car can smash that "moderate" time on an evening's spin over the city boulevard—and frequently does.

Aeroplanes and their kindred mechanisms go at a terrific velocity, but then if one is flying it is just as well to go fast as slow, for it seems to be no safer to fall a few thousand feet at one initial precipitation than another.

But the speed craze, as all other forms of delirious excitement, grows. Probably fifteen years from now the automobiles will be going 200 miles an hour on the race courses, as it seems on our streets they sometimes approximate that speed at present.

MELLEN, ROOSEVELT AND MORGAN.

The systematic spoliation of the treasury of the New York, New Haven and Hartford Railroad through a period of many years has been brought, with much detailed information, to the notice of the public by the present investigation of the government. Mr. Mellen, the president of the road during a large part of the time that "feeders" (which, as has been aptly said, developed into "suckers,") has told of his part in the thievery. He has represented himself to be a very honorable man who only did what the late J. P. Morgan told him to do. If anyone is to blame, explains Mr. Mellen, it is Morgan.

But Morgan is dead. He cannot answer. He cannot defend himself. His son, J. P. Morgan, Jr., has protested with indignation against the charges brought against his father, and has offered to government investigators all of the business and private records of his house, so that the name of his father may be cleared. Other directors of the road, whom Mr. Mellen has also implicated, took the stand yesterday to tell their stories. One of them was offered immunity for his testimony and waived it, saying that he had done nothing to cause him to need immunity, and that he would tell everything he knew, for he had been honest.

It seems fairly evident that not all of the directors of the New Haven can truthfully say as much. There is no question that some of them took the money belonging to the stockholders of the railroad to purchase for the company (practically of themselves) nearly worthless subsidiary lines at fabulous prices, and pocketed the loot. Mr. Mellen says it was Morgan. He lays the blame on a dead man. Mr. Mellen was president of the road at that time, and in admitting—even if it were true—that he allowed any man to rob the stockholders that he represented, he is a craven and a criminal.

He freely admits that he broke faith with his fellow-men—the wage earners and widows who had placed their sums in New Haven stock, having full confidence in the integrity of its officials. But such an admission is not sufficient for Mr. Mellen. In an effort to save a few patches and shreds of respectability for himself and to escape the consequences of a criminal indictment he tries to lay the full blame on the grave of a friend. We do not know whether Morgan directed those deals, as Mellen says, or if he had retired from financial work and took no part in them, as J. P. Morgan, Jr., avows. But we do know that Mellen has been shameless in his efforts to escape culpability by pulling back the shroud of the dead—who, during his lifetime, was a friend and supporter of Mr. Mellen—and saying: "There is the guilty man." Whatever Morgan may have been, Mellen is an ingrate, a traitor and a dog.

How could these things confessed by Mellen be? How could such rotten deals be carried through? How could Mellen put them over? How could Morgan unload such inflated and impossible valuations of pety and profitless concerns on the buying public? The answer probably is one word—"prestige"—Morgan's prestige did it. The Philadelphia Record thus sees it:

"Morgan's bete noir was competition. If he could get rid of that he didn't care what it cost him. He bought Connecticut trolley lines at about twice what they were worth. Even the always docile and generally-awed Mellen suffered the ejaculation of 'Jerusalem!' to escape his lips when he learned what Mr. Morgan paid for the Worcester Railroad. For Carnegie's steel properties he paid twice, or more than twice, what Carnegie had the year before offered them to Frick for, and Frick lost the million he paid for the option because he couldn't raise so much money. When Morgan combined a lot of steamship lines he paid phenomenal prices for the lines that were doing a good business.

"Apparently he never haggled over the price. If he wanted a thing he bought it without making any effort to beat down the seller, or to find out what the property was really worth. He had a theory, and in the main it had been justified. His prestige in the financial world was such that he could sell anything. He could always get all the money his purchase was going to cost. He was never without a few millions at his immediate command, and his friend Baker had a few millions that he would put into anything with Morgan, and the two of them knew a lot of capitalists who would take any securities they underwrote. And Morgan had unbounded confidence in his ability to get the money back out of the public if he could only shut off that accursed competition."

Mr. Mellen was known for many years as the "uncrowned king of New England." He was a sure-enough Napoleon of finance. Waterloo has been fought and St. Helena is in sight. All Napoleons meet their Waterloo. Mr. Mellen dominated railroads, electric lines, steamship lines and other industries. His organization controlled politics, or made an expensive effort at securing the control. Morgan was his friend. Morgan backed him. Morgan made him president of the New Haven. But Mr. Mellen was caught in the jam of an investigation, and at once he not only implicated his friends, but placed the responsibility on the man who could not answer.

It was no surprise to those familiar with Theodore Roosevelt's record and hypocrisy to see that Mr. Mellen's confessions also implicated the braggart President whom this country was unfortunate enough to have for almost two terms. T. Roosevelt is not dead. He can answer and, as usual, probably will make the answer an autobiographical sketch of what he thinks of himself.

Mr. Mellen said he frequently conferred with Mr. Roosevelt (while President of this nation) on business matters. Mr. Mellen said, under oath, that he "admired Theodore Roosevelt very much, and I did not want to do anything contrary to his wishes."

Evidently Mr. Mellen did not tell Roosevelt that Morgan was "doing the buying." Mellen seems to have posed before the President as the big man who wanted to pet Roosevelt, for at that time Roosevelt wielded the "big stick" and could make it uncomfortable for some of the trusts that did not meet with his approval. Just what requirements were needed to gain this approval cannot be arrived at except by inference. Mr. Mellen admits that he contributed enormous sums—$50,000 and so at a time—to Roosevelt's campaign fund. Roosevelt approved of Mellen.

Mr. Mellen went to Roosevelt when thinking of buying the Boston and Maine system. Mr. Mellen says that as nearly as he can remember this is what took place: "The reason I gave him why it seemed to me desirable to buy the Boston and Maine shares he (Roosevelt) said appealed to him, and if there were no legal questions involved, and if he were in my place, he would be disposed to do what he plainly saw I was disposed to do—that is, to acquire the shares."

Thus it was that T. Roosevelt—the Progressive leader, the prophet of reform, the poseur of exalted civic righteousness—gave advice to the president of the New Haven road in deals pertaining to the spoliation of the stockholders, and gave it while he was President of the United States.

In this connection it is to be remembered that Mr. Roosevelt also gave, if not advice, at least permission to the steel trust (in which Perkins—heavy contributor to Roosevelt campaigns—was a conspicuous figure) to absorb the Tennessee Coal and Iron Company, and Roosevelt promised that trust immunity from prosecution by the government.

Can any citizen who knows of Roosevelt's surreptitious connections in finance fail to wonder how many more instances of a similiar nature there are of which the public knows nothing? Some day, by a series of accidents, another ex-railroad president may be forced to reveal the methods by which his system despoiled his treasury under the Roosevelt regime, and perhaps will tell of the encouraging advice given by Roosevelt, but we do not believe that there are many other ex-railroad presidents who will be so craven as to lay the blame on a dead friend.

RAILROADS ACTUALLY IMPERILED.

If the trust bills now before Congress are enacted and enforced, as it is not unlikely they will be, Judge Lovett, chairman of the board of directors of the Union Pacific, in all earnestness has said that many railroad systems would find themselves in the embarrassing situation of not being able to engage in interstate commerce.

Those familiar with railroad conditions—none of whom, unfortunately, seem to be serving in Congress—show conclusively that the passage of the proposed trust measures will, to a greater or less degree, cause the disintegration of every big railroad system in the country. These measures provide that "no corporation shall engage in interstate commerce if upon its managing board or among its officers there is any person who is serving in a like capacity with a competing corporation."

It has only been through the close and harmonious association of the railroad officials that traffic agreements have been obtained which enable shippers and passengers to be saved from the annoyance and heavier expense of having to deal with each road separately. The railroads have co-operated, and so have brought about that which, for traveling and shipping purposes, amounts to one system. The proposed trust measure will cut the network of railroads into individual systems and set the country back to the days prior to co-operation. Congress seems to be working on the theory that cut-throat competition is the life of trade. There is not a business man in the United States but knows that unrestrained competition is the most perilous form of conducting business, and that success to the men interested, and satisfaction to the public, can only be gained by co-operation.

In these trust bills it is forbidden that a banker shall serve on any railroad board. Congress has lately adopted the attitude that bankers are criminals who should only be allowed to operate within such limitations as may be prescribed by law. Of that subject Judge Lovett says: "We often need the advice of a banker. Another consideration is that we get capital from abroad. Foreign investors do business through bankers. Such investors want assurance, frequently, that the banker is connected with the corporation and is in a position to watch the investments of those whom he represents."

The argument, which we believe is fair, has been advanced that the railroad system should not be punished if it has one of these to be newly made illegal directors on its board, especially as that punishment provides that the railroad cannot run its trains. The offending director should be held responsible—not the stockholders.

In all this legislating against the railroads, the fact seems to be ignored that they are not the property of the men who hold the official positions of the roads. The railroads belong to the people of the country—the stockholders. Many savings banks hold railroad securities. These belong to the depositors; it is their money that bought them, and the dividends help pay interest on their deposits. Widows and wage-earners, anxious to have an income, are heavily invested in the railroads, and the discriminating legislation against the railroads injures, and injures needlessly, thousands upon thousands of the nation's citizens—to say nothing of the inconveniences that will arise in shipping and traveling if the railroad systems are forced into deterioration.

Judge Lovett says that these proposed measures "would seriously endanger the safety of every large railroad system in the United States. I cannot put it too strong. The new law should not be applied to present conditions. They should be left to such an adjustment as the government may see fit to make under the Sherman Act. If the bill should be passed in its present form it would mean that these great systems, the growth and development of years, would have to disintegrate."

DISSATISFIED GOMPERS.

Sam Gompers and his cabinet are very much dissatisfied with the rulings of the United States Supreme Court in their cases. The original sentence of Sam was set aside by the Supreme Court on the ground that he was adjudged guilty of contempt on the application of a party in a civil suit, and he should have been punished by fine and not by imprisonment. The second sentence was set aside on the ground that proceedings were begun for Sam's punishment more than three years after his acts and were, therefore, barred by the statute of limitations.

What Sam wanted was a ruling of the Supreme Court that the boycott was legitimate and the injunction against it was wrong, and that the labor leaders were, therefore, guilty of no offense in violating it. Sam claims that members of a labor union have a constitutional right to surround the place of business of one who employs non-union workmen, and insult both employer and employed. This he claims is but exercising the right of free speech that is guaranteed by the Federal Constitution.

The Supreme Court having failed to give Sam the moral vindication that he sought, he will press his bill now before Congress to prohibit the issuance of injunction by Federal courts in cases of "labor disputes." In this he will be assisted by Secretary Wilson and maybe by the secretary's namesake.

STREAKS OF WIT.

A Low Churchman.

[Christian Register:] "Do you have matins in this church?" asked the high-church visitor of the verger of the village church.

"No, indeed," replied that dignitary, with scorn. "We has oilcloth, and right up the chancel, too!"

The One Thing Necessary.

[Boston Transcript:] Old Scotch Woman: The last steak I got frae ye I could hae soled ma boots wi it.

Butcher: And why did ye no dae it?

Woman: So I wid if I could hae got the pegs tae gang through it.

Trial of Strength.

[Puck:] "Why don't you get rid of that mule?"

"Well, suh," answered Erastus Pinkley, "I hates to give in. If I was to trade dat mule off, he'd regard it as a personal victory. He's been tryin' foh de las' six weeks to get rid o' me."

Going or Coming?

FOLLY AS IT FLIES.

BY EUGENE BROWN.

When lovely woman stoops to folly,
She hands us out a little jolly—
In her demurest way.
It makes the heart seem young and tender;
The sun takes on an added splendor—
Yet man will have to pay.
The silver linings to our clouds are not stitched in by the dressmakers.
Not by the glittering gates of Gaza!
The male mind has two conceptions of a dressmaker. One picture presents a hatchet-faced, bony person of doubtful but discreet age, who has never been kissed and seldom tempted. She lunches on pickles and sage tea and reads Laura Jean Libbey for dissipation. The other is a giddy young thing of Parisian bent who wears spool-heeled shoes in her bath and does all her sums in yellow-backed currency. Really one is a seamstress and the other a modiste, but both are faced with great embarrassment by the all-eyed head of the house. A great hulk of a man with the footprints of a white hope will curl up and shiver like a hairless Mexican pup in the presence of his wife's dressmaker.

Sometimes she is of the kind that comes and visits with the family for a week or so, bringing her trunk and curling irons with her and disposing of all the household toggery problems at one fell swoop. One of this sort is supposed to make it more economical for you and only costs you about $39 a day while she is around.

Usually the dressmaker likes to do all the shopping incidental to her profession. There is presumed to be a commission or a profit of some kind in the transaction, but sometimes she will want a foot and a half more of the lace insertion for the breastworks of your wife's pinochle gown and will ask you to step into a store and match it for her while you are down town. You will take orders from your wife's dressmaker that you wouldn't take from the President and therefore you are presently embarked on your delicate mission. Possibly at the first store you visit you haven't nerve enough to tell your errand, but after the ice is broken the going is less difficult and at the third or fourth store you find that you can talk with the languorous lady of the laces without reddening clear to the ears. Maybe you get what you want and maybe you don't. It all depends on the way the dressmaker feels about it when you return.

It may be frankly stated in large type that the average man will enter the torture chamber of the family dentist with more sangfroid, aplomb and savoir faire than he will face his wife's dressmaker—albeit she is the village cut-up.

The swell group of mantua-makers at Paris, Kentucky, hasten to assure us that the new gowns for next season will contain more material. They had to else the ladies would soon be wearing porous plasters for full evening dress. The new skirts will be a trifle shorter but considerable fuller—like a Monrovia sport who comes to town the day after an election.

The death rate among dames who could not dodge the gasoline gondolas or climb on trolley cars because of their skin-tight skirts, has become so great that something had to be done. If the fashion kept up we might even have run out of women, for the sex is flooded with flossy souls who would rather die than be unfashionable. Some of these skirts were so tight that they had to be put on with a shoehorn, and when a woman was in a hurry she had to pedestrianize after the jerky and incoherent manner of the hop-toad.

The promised change in style may also bring about a change in the corset. We understand that this burglar-proof garment has been running from the waist to below the knees and has been so tight that some girls look as if they were done up in splints. Sometimes we have imagined that greater comfort, yet a still tighter fit, would result if the corset were merely painted on the body by some capable artist in oils. When a girl desired a change she could take it off with a turpentine bath or have herself scraped with a putty-knife.

The fashions have been running wild for several seasons, but in the passing judgment of the average man they have never been quite so frivolous and indefensible as at the present moment. It is pretty hard to imagine a grown man making love to one of these birds of paradise, but possibly they keep on doing it. And the girls themselves seem to enjoy it if they can array themselves so abandonedly that legislators will seriously consider the framing of laws to defend the sex from their own fashions.

If the women would wear regulation pants less would be thought of it. They could at least run around the block and climb a tree in that case. But for them to try and shove two shapely limbs into one trouser leg gets the masculine goat. They cannot even fall down gracefully and we shudder to think what would happen were a herd of Texas steers to break loose in Broadway. The moving picture rights ought to be worth 75 cents at any rate.

No specific costume for the woman in politics has yet been devised and I hesitate about going prospecting. Should a lady be elevated to the honorable office of Lieutenant-Governor it would depend largely on the incumbent herself whether she came into the Senate chamber looking like Portia or Anna Held. From Eve and Dr. Mary Walker to Otero and Lillian Russell there is a deal of picturesque wandering.

We had a little debutante in our neighborhood and she had a coming-out gown that was made from a late Paris model. When I saw her last that evening she was coming out all right—in fact she was about all out except the hips and I turned away lest they should also break out with the rest of her heaving anatomy.

Birds of a Feather.

[Washington Star:] "They say that birds suffer when their feathers are removed by collectors."

"Not so much as women seem to suffer when feathers are removed by customs collectors."

Was Not to Blame.

[London Opinion:] "Didn't I tell you the last time you were here," said the magistrate sternly to the prisoner who had been celebrating not wisely but too well, "that I never wanted you to come before me again?"

"Yes, sir," replied the prisoner, "but I couldn't make the policeman believe it."

Reason for Laughter.

[London Tatler:] Boy: Please, doctor, will you come and see father at once?

Doctor: What's the matter with him?

Boy: He can't stop laughing, sir.

Doctor: What on earth is he laughing at?

Boy: Mother's caught her tongue in the mangle.

Pen Points: By the Staff

After Huerta, then Carranza, then what?

The thin, wavering line of blue is getting ready for the parade, Saturday.

The "River of Doubt" is said to run up hill, but the popularity of the colonel is running down.

"Free air"—South Los Angeles street sign. The high cost of living is being gradually reduced.

Sunstrokes in the East; heaven-kissed, benignant airs in sunny Southern California; that's the difference.

Even the local courts are unable to get the warring Moose to break away. They are still locking horns.

The acme of idiocy on the part of the Hyde Park militants, is the plot to shoot King George's entry for the Derby. Could relentless hatred go further?

Why doesn't "Holy Hi" Johnson admit that he is combing Southern California in search of votes, instead of calling his stumping tours "lectures"?

President Wilson says the lands in Mexico must be divided up among the people. Will he kindly furnish us diagram showing how it is to be accomplished.

Maxie King, the dancer, who recently played an engagement in this city, has been divorced. Maxie will do the hesitation the next time she is asked to wed.

The peace envoys were wined and dined at Toronto, yesterday, and wining and dining is one of the high spots in diplomacy if anybody should care to inquire.

All patriotic Americans are jealous of the fame of George Washington, but let us remember that the father of his country never saw a moving picture show.

The horses belonging to the English polo team have arrived in this country, and it doesn't make any great amount of difference whether the riders come or not.

Business is so good in Vera Cruz that the occupation of the town by American troops that the shop-keepers are arranging for a new coat of paint on the "ensconce."

No better place anywhere than Los Angeles for the proposed Greek theater, where the players can pose in the "altogether" or do the September Morn stunt, thanks to the climate.

Bishop Conaty has started on his pilgrimage to Rome. May favoring gales speed his ship, and bring him safe home to his thousands of parishioners and friends in Los Angeles!

The Standard Oil holdings of John D. Rockefeller are estimated to be worth $900,000,000. How that stock has dwindled in value since the government "dissolved" the Standard Oil trust!

Ex-President Taft has a happy way of expressing himself, and he was never so felicitous as when he characterized Mexico as "an international nuisance." That covers the ground in three words.

The seventeen-year locusts are booked for an appearance in Ohio this summer. There was nothing in the Baltimore platform about the Democrats doing away with that pest if Wilson was elected.

Sir William Willcocks, the English engineer who built the Assouan dam in Egypt, is coming to Los Angeles. He ought to take the hand of our own Bill Mulholland. Bill is something of an engineer himself.

The Vaterland, the biggest ship in existence, barely missed an iceberg coming over, ran down two fishing smacks and almost grounded in getting away again. Those behemoths of the sea have their drawbacks.

It is now claimed that the vote on the Sims canal toll repeal bill will be taken in the Senate on June 16. A sort of anniversary to England for the Battle of Bunker Hill, whose anniversary will be celebrated on June 17. But on that occasion it will be recalled that we did not kowtow to King George.

The amendments to the omnibus appropriation bill in the House provide that labor organizations shall not be construed to be illegal combinations in restraint of trade under the anti-trust laws; yet there are no more vicious combinations in restraint of the freedom of action in the world than labor unions. The Sam Gompers anarchists appear to have Woodrow Wilson on the run.

State-wide conferences of Republicans are taking place all over the country, having in view the amalgamation of the various forces in the coming campaign. The disaffected leaders of the Bull Moose herd still gnaw a file and protest, but the votes are getting together. They see no virtue in a programme that only spells Democratic success and the destruction of the tariff of the country.

TO MME. NORDICA.

Queen of song birds, art thou singing
In some realm beyond our ken?
Is death to thy vision bringing
Vistas new and fairer when

Earth has yielded thee her treasure
And her glory and her fame,
Given thee in generous measure,
Heralded afar thy name?

—Not for naught, for thou hast earned it,
The applause we gladly gave;
Patient work, thou never spurned it,
Genius made thee half a slave!

Is thy vibrant voice still trilling
Far from earth's unfeeling mass,
Other ears, maybe, a-thrilling,
Softening, maybe, other hearts?

In our memory floats the magic
Of thy bell-like tones so true,
And we weep at fate so tragic
That strange worlds thou dared to woo!

JO HARTMAN.

Santa Monica, May 14.

WOMEN'S WORK, WOMEN'S CLUBS.

BY SYDNEY FORD.

The Ruskin Art Club closed its year Tuesday in a blaze of golden glory. This is not a mere figure of speech or a poetic fancy, but it is the literal truth. If you could have taken a peep into the Blanchard art gallery that adjoins the clubrooms you would have said so yourself. Against the soft gray walls bloomed the gorgeous golden blossoms of our sunny land—poppies and pansies, marigolds, coreopsis and golden glow; heavy magnolias and other of the quaint, old-fashioned flowers that revel in the hues and tones of yellow. Feathery ferns formed a setting for the golden blossoms and on the tables little human-faced pansies nodded their saucy heads. The luncheon followed the final programme of the year, which was given before an audience that tested the seating capacity of the clubroom, and was participated in by Mmes. W. S. Urion, Florence Halstead and Miss Marie Crowe, with Mrs. N. P. Conrey in charge. Several guests were present—among them Bruce Nelson, the young San Francisco artist whose canvases on exhibition at Merick Reynold's studios have aroused so much interest in artistic circles. He spoke after the luncheon at the request of the president, Mrs. George Sinsabaugh, telling us something of the plans for the art department of the Panama Exposition and also of the art colony in San Francisco. Incidentally, he mentioned the exhibit of thirty canvases from the brush of local artists which will be displayed next month in the Exposition Park gallery of the Museum.

Mrs. W. E. Keepers, who is a valued member of the club with which she identified herself during the year, read a couple of original poems in the most delightful fashion. The first explained was written for an artists'-day celebration at the Chicago Woman's Club, of which she was a member before coming to Los Angeles to live, and the other was written especially for the occasion of yesterday, "The Sculptor's Clay," a charming bit of poetry, the theme of which also suited the art club. Mrs. Keepers' poems have found their way into some of our best magazines and the musical ear of the poet shone forth from the graceful lines which she gave us Tuesday.

To Mrs. A. H. Randall, chairman of the Housekeeping Committee of the club and to her assistants is due the artistic arrangement of the dining-room, which made such an appropriate setting for the function which was the close of the club year.

Brilliant Recital at Ebell.

Another equally interesting affair Monday was the last session of the music department of Ebell, which attracted as large an audience as does a regular Monday afternoon programmes. Under the direction of Mrs. Harmon Ryus this department has made a wonderful record this year, which reached a climax yesterday in its final meeting. So great was the demand for tickets for the luncheon which followed the morning recital that every bit of space in the reception-rooms, the library and the club was utilized for laying the tables and even then the sale of tickets had to be stopped before the demand was exhausted. The special luncheon music was two distinguished musicians—Ellen Beach Yaw, the famous singer, and Charles Wakefield Cadman, the well-known composer, both of whom spoke at the conclusion of the luncheon, which was served from tables aglow with roses running the length from the tiny, baby Cecile Rhoades and the pert Dorothy Perkins varieties to the glorious and famous American Beauties.

Besides the two above mentioned words of honor speeches were made by the outgoing president of Ebell, Mrs. William L. Jones; by the incoming president, Mrs. W. S. Bartlett; by the outgoing general curator, Mrs. Thomas E. Stowell, and by the assistant curator of the music section, Mrs. Hampon L. Story.

The recital which preceded the luncheon was a rare treat—artistic and flawless from beginning to end. Mrs. Ryus, in her white and gold gown and her crown of golden hair, was a picture good for the eyes to see, and her graceful manner of presiding over the recital put the audience at once in rapport with the spirit of the programme, which, she explained, would be devoted to American composers. First was a very recent composition of Cecil Fanning's "The Pipes of Pan," which was rendered with the musical setting composed by Mrs. James Downing of Chicago, who, in a letter read by Mrs. Ryus, sent greetings to the club. Mrs. Bessie Bennett-Frankel read the words to the piano accompaniment of Mrs. Ryus.

More often than otherwise this attempt to suit recitative parts to music is an artistic failure, for it is no easy task to satisfactorily fit and harmonize the reading voice to the notes of the piano, but these two artists succeeded in giving us a genuine treat. It was wonderfully vivid and graphic in its presentation given to the words by Mrs. Frankel and the sympathetic and refined musical accompaniment of Mrs. Ryus resulted in a remarkably fine performance.

This was repeated and enhanced in the rendering of "Lasca," when Axel Simon played a violoncello accompaniment to the piano and recitative part of this gripping poem of the plains that has in it the lilt of free life and fresh air; the "git up horses' hoofs, the stampede of cattle, the crack of the whip, all that goes to make the setting of the tale of life and love down on the Rio Grande. The 'cello sang the melody and its minor chords intensified the tragic end of the brown-eyed lass of the plains and her lover's lament.

The applause which emphasized the close of the audience was so insistent that repeated curtain calls were responded from the artists before the programme was reluctantly silenced. A sonata by Mendelssohn for piano and violoncello was another feature of the programme, Mrs. Ryus explaining that no American composer has yet written anything in this line, and expressing the hope that Cadman might take notice of this lack, a hint which was warmly applauded by the music lovers present.

Such an artistic and thoroughly satisfactory recital that of yesterday was a fitting close, and it will certainly be looked back to as a red-letter day in the annals of Ebell.

PROMOTER ARRAIGNED.

C. H. Knight, promoter, was arraigned before Justice Young yesterday on a charge of fraud, and held under bonds, which had not been made up to a late hour last night. It is alleged to have cleaned up a small fortune selling stock of the Ocean Recreation Company, of which he is one of the leading lights.

WOULD ENJOIN CITY.

A petition of motion for a temporary injunction, in the case of the Southern California Gas Company against the City of Los Angeles, the City Council and the Mayor, involving the natural gas rate, was filed in the United States District Court, yesterday. The matter will be brought to the attention of Judge Wellborn Monday.

Points: By the Staff

arts, then Carranza, then what?

, wavering line of blue is got- for the parade, Saturday.

ver of Doubt" is said to run up the popularity of the colossal in wn.

dir"—South Los Angeles street high cost of living is being grad- ased.

ss in the East; heaven-kissed, airs in sunny Southern Califor- the difference.

e local courts are unable to get ng Moose to break away. They cking horns.

se of idiocy on the part of the Eng- ants, is the plot to shoot King ntry for the Derby. Could relent- d go further?

esn't "Holy Hi" Johnson admit combing Southern California in votes, instead of calling his tours "lectures"?

t Wilson says the lands in Mex- be divided up among the peons. ndly furnish us diagram showing to be accomplished.

King, the dancer, who recently engagement in this city, has been Maisie will do the hesitation the she is asked to wed.

e envoys were wined and dined , yesterday, and wining and din- of the high spots in diplomacy should care to inquire.

otic Americans are jealous of the eorge Washington, but let us re- hat the father of his country a moving picture show.

es belonging to the English pole arrived in this country, and it ake any great amount of differ- her the riders come or not.

is so good in Vera Cruz since ation of the town by American the shop-keepers are arranging coat of paint on the "emporiums."

r place anywhere than Los An- he proposed Greek theater, where can pose in the "altogether" or ember Morn stunt, thanks to the

Conaty has started on his pil- o Rome. May favoring gales hip, and bring him safe home to nds of parishioners and friends geles!

ndard Oil holdings of John D. are estimated to be worth $288,- low that stock has dwindled in the government "dissolved" the Oil trust!

ent Taft has a happy way of ex- imself, and he was never so e when he characterized Mexico rnational nuisance." That covers in three words.

nteen-year locusts are booked for nce in Ohio this summer. There g in the Baltimore platform Democrats doing away with that son was elected.

am Willcocks, the English engi- uilt the Assouan dam in Egypt, to Los Angeles. He ought to and of our own Bill Mulholland. nething of an engineer himself.

riand, the biggest ship in exist- missed an iceberg coming over, two fishing smacks and almost n getting away again. These of the sea have their short-

claimed that the vote on the toll repeal bill will be taken on June 16. A sort of apology for the Battle of Bunker Hill. versary will be celebrated on ut on that occasion it will be t we did not kowtow to King

iments to the omnibus anti-trust House provide that labor organ- ll not be construed to be illegal s in restraint of trade under the ws; yet there are no more vi- nations in restraint of the free- tion in the world than labor e Sam Gompers anarchists ap- e Woodrow Wilson on the bit-

e conferences of Republicans are all over the country, having in malgamation of the warring e coming campaigns. The sl- s of the Bull Moose outfit may and protest, but the voters are ther. They see no virtue in a that only spells Democratic suc- e destruction of the Industrial try.

TO MME. NORDICA.

ng birds, art thou singing realm beyond our ken? thy vision bringing r and fairer when

yielded thee her treasures ory and her fame, in generous measures, afar thy name?

aught, for thou hast earned R use we gladly gave; t, thou never spurned it, de thee half a slave!

nt voice still trilling earth's unfeeling marts, maybe, a-thrilling, maybe, other hearts?

ry floats the magic i-like tones so true, n at fate so tragic— ge worlds thou dared to woo!

JO HARTMAN.

nica, May 16.

WOMEN'S WORK, WOMEN'S CLUBS.

By SYDNEY FORD.

dia Art Club closed its year in a blaze of golden glory. not a mere figure of speech fancy, but it is the lit- If you could have taken the Blanchard art gal- ions the clubrooms you are said so yourself. Against gray walls bloomed the gor- blossoms of our sunny poppies and pansies, mari- nasturtiums and golden glow; magnolias and other of the old-fashioned flowers that revel and tones of yellow. Feath- ferns formed a setting for the blossoms and on the tables brown-faced pansies nodded ivory heads. The luncheon fol- the final programme of the which was given before an audi- that tested the seating capacity auditorium, and was participated Misses W. S. Urion, Florence Reed and Miss Marie Crowe, Mrs. F. P. Conrey in charge. guests were present— Anne Bruce Nelson, the young Chicago artist, whose canvases at exhibition at Merick Reynold's have aroused so much in artistic circles. He spoke the luncheon at the request of resident, Mrs. George Sinsa- telling us something of the for the art department of the Exposition and also of the city in San Francisco. Inci- he mentioned the exhibit of canvases from the brush of artists which will be displayed the Exposition Park gallery

. E. Keepers, who is a val- member of the club with which ented herself during the year, a couple of original poems in delightful fashion. The first entitled was written for an ar- celebration at the Chicago Club, of which she was a for before coming to Los Angeles and the other was written for the occasion of yester- the Sculptor's Clay," a charm- bit of poetry, the theme of which and the art club. Mrs. Keep- ens have found their way into of our best magazines and the of the poet shone forth from beautiful lines which she gave us

Dr. A. H. Randall, chairman Housekeeping Committee of the of to her assistants is due the arrangement of the dining- which made such an appro- setting for the function which to close of the club year.

Soldiers' Recital at Ebell.

other equally interesting affair was the last session of the partment of Ebell, which at- a large an audience as do Monday afternoon pro- Under the direction of Ryus this department made a wonderful record this which reached a climax yester- in a final meeting. So great was mand for tickets for the lunch- was followed the morning re- every bit of space in the rooms, the library and the utilized for laying the ta- and then the sale of tickets stopped before the demand ated. The special luncheon two distinguished musi- Beach Yaw, the famous and Charles Wakefield Cad- well-known composer, both spoke at the conclusion of which was served from with roses running the from the tiny, baby Cecile and the pert Dorothy Per- to the glorious and American Beauties.

the two above mentioned honor speeches were made outgoing president of Ebell, Lillian L. Jones; by the incom- dent, Mrs. W. S. Bartlett; by retiring general curator, Mrs. B. Stowell, and by the as- director of the music section, Stephen L. Story.

musical which preceded the was a rare treat—artistic from beginning to end. in her white and gold gown crown of golden hair, was a sight for the eyes to see, and graceful manner of presiding over put the audience at once rapport with the spirit of the pro- which, she explained, would to American composers. was a very recent composi- Cecil Fanning's "The Pipes of Pan," which was rendered with the setting composed by Mrs. Downing of Chicago, who, later read by Mrs. Ryus, sent to the club. Mrs. Bessie Tweksbury Swaikal reads the words to the accompaniment of Mrs.

often than otherwise this at- to mere recitative parts to music artistic failure, for it is no easy to find satisfactorily fit and harmon- reading voice to the notes of but these two artists suc- in giving us a genuine treat. delightfully vivid and graphic in- given to the words by and the sympathetic and musical accompaniment of resulted in a remarkably performance.

repeated and enhanced in reading of "Lasca," when Axel played a violoncello accom- to the piano and recitative this gripping poem of the plains that has in it the lilt of free life and fresh air; the horses' hoofs, the stampede dust, the crack of the whip, then goes to make the setting the sea of life and love down the Rio Grande. The 'cello sang the melody and its minor chords in- the tragic end of the brown- of the plains and her lov-

scene which emphasized the of the audience was so insist- repeated curtain calls were had from the artists before the was reluctantly silenced.

Song by Mendelssohn for piano violin was another feature of which Mrs. Ryus explaining American composer has yet anything in this line, and ex- the hope that Cadman might some of this lack, a hint which heartily applauded by the music present.

artistic and thoroughly satis- recital that of yesterday was a one, and it will certainly be down as a red-letter day in the an- club.

POSTER ARRAIGNED.

Knight, promoter, was ar- before Justice Young yester- on a charge of fraud, and held $1000, which had not been up to a late hour last night. is alleged to have cleaned up considerable selling stock of the Recreation Company, of he is one of the leading lights.

WOULD ENJOIN CITY.

notice of motion for a temporary junction in the case of the Southern Pacific Company against the City of Los Angeles, the City Council and others, involving the natural gas franchise, was filed in the United States Court, yesterday. The matter will be brought to the atten- of Judge Wellborn Monday

May Avoid Bond Issue.

(Continued from First Page.)

to be annexed will be greater than the irrigation district. Some lands will be taken in that are too high to be served by gravity flow. These lands, he said, can buy city water and put it to use by pumping to a higher level. The Mission district of 12,000 acres, he said, is proceeding to form an irrigation district of its own. This is not a part of the 35,000 acres now involved, but an additional territory that expects to secure Owens River water under the conditions stipulated by the city of Los Angeles.

The estimated cost of a distribution system for San Fernando Valley was submitted by Mulholland as follows:

Chatsworth reservoir, 25,000 acre feet capacity		$ 634,040
Chatsworth District, 11,325 acres—		
Main	$254,682	
Laterals	205,693	460,375
North Chatsworth District, 11,340 acres—		
Conduit, tunnel and flume line	$440,055	
Main	174,921	
Laterals	181,854	802,830
San Fernando District, 10,405 acres—		
Main, chargeable to Mission district, Inc.	$176,437	
Main, chargeable to San Fernando district	281,570	
Total cost main	$458,007	
Laterals	146,518	899,525
Calabasas District, 12,185 acres—		
Main	$245,949	
Laterals	166,329	412,278
Providencia District, 14,685 acres—		
Proportional charge of Los Angeles City trench line	$214,300	
Main west on Ventura road	48,496	
Laterals	201,729	464,525
Maclay District, 8060 acres—		
Conduit and main	$247,371	
Laterals	110,239	365,610
Glendale District, 4825 acres—		
Main, proportion to district	$ 94,711	
Main, proportion to Los Angeles city	312,048	
Laterals	30,054	436,813
Surveys, investigations and estimates made in the San Fernando Valley Irrigation District by the Bureau of Water Works and Supply		25,000
Preliminary engineering and legal expenses		10,000
Mission Irrigation District, Inc., 11,010 acres: Laterals		143,800
Total cost of complete system		$4,354,895
Cost per acre of entire system		$50.00
Total number of acres		85,545
Amounts chargeable to city of Los Angeles—		
Chatsworth conduit and mains		$ 620,976
Chatsworth reservoir		634,040
Glendale main line		312,048
Total		$1,567,064
Amounts chargeable to San Fernando Valley—		
Main		$1,558,596
Laterals		1,190,295
Preliminary engineering, surveys and legal expenses		35,000
Total		$2,787,831
Total cost to San Fernando Valley		$2,787,831
Total number of acres		85,545
Total cost per acre		$32.59

SAY BILL'S WORTH IT.

The Public Service Committee made the following report with regard to Chief Engineer Mulholland's salary and the report was unanimously accepted by the Council:

"First: There was referred to this committee a petition from the Independent Civic League, No. 246, with reference to the amount of salary paid to William Mulholland as superintendent of the Public Service Commission, and recommending that his salary be reduced one-half. Your committee is of the opinion that Mr. Mulholland as chief engineer of the construction of the Los Angeles aqueduct, if he had been paid ten times the amount of salary paid him, the city still would be indebted to him, and it is the hope and wish of your committee that he may live many years to enjoy his present salary.

SNEAK THIEVES WORK.

While the family of Mrs. M. E. Cotton, No. 6107 Edmund street, Hollywood, were attending a picnic yesterday afternoon, sneak thieves entered the house and stole a gold watch and diamond ring valued at more than $100, and a purse containing $12.30. Detectives are investigating.

Gives Quickest and Surest Cure For All Sore Feet.

The following is absolutely the surest and quickest cure known to science for all foot ailments: "Dissolve two tablespoonfuls of Calocide compound in a basin of warm water. Soak the feet in this for full fifteen minutes, gently rubbing the sore parts." The effect is really wonderful. All soreness goes instantly; the feet feel so good you could sing for joy. Corns and callouses can be peeled right off. It gives immediate relief for sore bunions, sweaty, smelly and aching feet. A twenty-five cent box of Calocide is said to be sufficient to cure the worst feet. It works through the pores and removes the cause of the trouble. Don't waste time on uncertain remedies. Any druggist has Calocide compound in stock or he can get it. It is not a patent medicine. Prepared only by Medical Formula Co., of Dayton, Ohio.

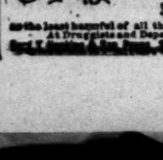

Hay's Hair Health

Restores natural and youthful color and beauty to gray or faded hair. Positively removes dandruff—promotes a thick, healthy growth—keeps hair soft and glossy.

Is not a dye.

Your money back if not satisfactory. 50c and $1. at all dealers—For trial size send 10c and dealer's name to Philo Hay Specialties Co., Newark, N. J., U. S. A.

FOR SALE BY THE OWL DRUG CO.

A GRAIN OF BEAUTY IS A JOY FOREVER.

Dr. T. FELIX GOURAUD'S Oriental Cream OR MAGICAL BEAUTIFIER

Removes Tan, Pimples, Freckles, Moth Patches, Rash and Skin Diseases, and every blemish on beauty, and defies detection. It has stood the test of 66 years, and is so harmless we taste it to be sure it is properly made. Accept no counterfeit of similar name. Dr. L. A. Sayre said to a lady of the haut-ton (a patient): "As you ladies will use them, I recommend 'Gouraud's Cream' as the least harmful of all the skin preparations." For sale by druggists and fancy goods dealers throughout the United States, Canada and Europe. Ferd. T. Hopkins & Son, Props., 37 Great Jones St., N.Y.C.

Compulsory Footwear Clearance

Extra Special $4 Gunmetal Pumps

$2.85

A big shipment just received. Clever Colonials, with Cuban heels, turn soles and steel buckles. At the special price of $2.85, we believe they're the biggest bargains in Gunmetal Pumps in Los Angeles. All sizes.

For 19 years Staub's has been a strictly exclusive store. This immense stock must be closed out. Footwear of every description for men, women and children is sharply reduced. A great opportunity to save!

Mens' & Women's Shoes

$8, $7.50 and $7 Shoes, now	$5.45
$6.50 and $6 Shoes, now	$4.85
$5.50 and $5 Shoes, now	$3.85
$4.50 and $4 Shoes, now	$2.85
$3.50 and $3 Shoes, now	$2.45

Staub's

336 SO. BROADWAY

Extra Special! $4 Patent Pumps

$2.85

These handsome Patent Colonials have the popular Louis Cuban Heel, so much in vogue this season, turn soles and smart buckles. Here's your opportunity to get a pair of Patent Pumps at $2.85 that cannot be duplicated at less than $4.

Staub's Change of Policy Sale

To change Staub's into a Popular Price Shoe Store, specializing on $3.50 and $5 Grades, compels us to sacrifice every pair of Shoes in the store.

Visitors Are Always Welcome

There is nothing about the making of

HOLSUM Bread

At All Grocers

Double Size 10c HOLSUM Jr. 5c.

that we would not be willing to have you see—in fact to see HOLSUM made is to prefer it to all other breads.

Spotless Cleanliness Everywhere

is the rule in the HOLSUM bakery. Clean walls—clean ceilings—clean machines—cleanly attired bakers—everything that sanitary science can suggest—is done to make

"HOLSUM" Pre-eminently the Clean Bread

Made Clean—Sold Clean—Delivered Clean

BAKED BY

Pacific Baking Company, 1802 Tennessee St., Los Angeles.

Copyright 1914

HOLSUM HOLSUM HOLSUM

WALK-OVERS
THE SHOE FOR YOU for MEN AND WOMEN
Two Walk Over Stores
612 So. Broadway and Spring at Fourth

MIHRAN & CO.
812 So. Broadway 812
ORIENTAL RUGS

Drink Puritas Distilled Water—5 Gallons 40c
Delivered within the old City Boundary Lines.
L. A. ICE AND COLD STORAGE CO.
Phones: Home 10053; Main 8191

B.B. BUCK WHEAT

S. Nordlinger & Sons,
DIAMOND MERCHANTS
631-633 South Broadway

QUICK MEAL STOVES!
Hotel and Restaurant Equipment.
Everything in Hardware.
(Special Sales Each Week)
CASS-SMURR-DAMEREL CO.
412-14 South Broadway.

WYOMING OIL

The Douglas Wyoming Oil Field is going to repeat what has been done in the Salt Creek oil field, in Wyoming, which is close by the Douglas field.

Many have made fortunes in the Salt Creek oil fields in the space of a few years. Many will make fortunes in the Douglas field in a short space of time.

Geological conditions are similar. The Douglas oil is of a better grade. We have reached the first sand and many wells are producing. We are now drilling for the second sand and when that is reached, we expect a greater volume, which was and is the condition at the Salt Creek field.

We have oil leases that can be had on reasonable drilling conditions, and oil lands for sale. All lands that we handle are held under U. S. Patent.

We have a producer of 41 gravity oil for sale, 340 acres.

600 acres of patented land in the oil zone at $30 per acre.

An organized company will sell control. They have land in the heart of the oil zone. A few thousand dollars expended will reach the first oil sand. Will give full information.

McCARRICK & VIRTUE,
Douglas, Wyoming, or
JENKS, SLOAN & M'CARRICK
819 Security Building
Los Angeles, Cal.

J. W. Robinson Co.

100 Dozen Bon Ton Corsets (Royal Worcester Make)

—Friday—

Models of coutil, batiste, tricot; Medium and long busts; and both long and short skirts;—10 different models;

formerly $3.50—on sale at

$1.75;

formerly $5.00—on sale at

$2.50;

—On Sale Friday

Robinson's---

—Broadway and Third

Laid Off Six Months: Lineman Takes Akoz Few Weeks: Now Well

A. G. King of San Bernardino Gets Quick Relief From Rheumatism.

"Climbing poles and rheumatism do not go well together, so when I got a bad attack of rheumatism I had to lay off, and I believe I would still be idle if it had not been for Akoz," said Alfred G. King, lineman for the Pacific Light and Power Company, residing at 1295 Arrowhead avenue, San Bernardino. For six months Mr. King was unable to work, so severe was his rheumatism. But Akoz, the wonderful California medicinal fineral, put him back on the job again. He writes:

"For six or seven years I have had more or less rheumatism. Six months ago an attack hit me so severely in the legs and feet that I had to quit work and go to bed. When I was able to stir out of bed I had to use crutches. Everything that was recommended I tried, but got no relief. I made up my mind to try Akoz, the new mineral remedy being advertised in San Bernardino. I got some of the compound and powder for making mineral water. In 72 hours after I applied the compound to my sore muscles the pain disappeared. In three days I threw away my crutches and the next day returned to work. I continued drinking the water and in two weeks I was climbing poles with the best of them. Today I am free from every symptom of rheumatism and have not missed a day of work."

ALFRED G. KING.

Akoz has proven effective in thousands of cases of stomach trouble, rheumatism, kidney, liver and bladder complaint, eczema, catarrh, ulcers, piles, poison oak and other ailments. For sale at all leading drug stores, where further information may be obtained regarding this advertisement.

Life's Gentler Side—Society, Music, Song and the Dance—The Theaters.

MOVEMENTS IN SOCIETY.

INFORMAL teas and bridge parties are the rage this week and several popular hostesses preside both afternoon and evening at these small though interesting gatherings.

Mrs. Edward D. Silent was hostess yesterday at a card matinee when she entertained a group of congenial friends with five tables of bridge. Later a number dropped in for tea. The home on Severance street was massed with roses and fleur de lis, arranged against a background of ferns and tropical plants. Yesterday's party was one of a series planned by Mrs. Silent, who will close her home June 1 and go to the Bryson to live.

Mrs. Flowerree Entertains.

Another informal party yesterday was the luncheon and bridge which had for its hostess Mrs. W. K. Flowerree of No. 825 South Burlington avenue.

Mrs. Foster's Party.

Entertaining with three or four tables of bridge yesterday, Mrs. Jack Foster of West Twenty-eighth street complimented her house guest, Mrs. Robert Haase, who is enjoying a delightful sojourn in this city. The party was most informal and following the game a few friends called and shared a bit of pleasant gossip over the tea cups. Madam Katherine Fisk was present as special guest. Spring blossoms adorned the rooms in which cards were played while a wealth of rich red roses brightened the dining-room.

Prominent Visitor.

Mrs. John Sinnot, a prominent visitor from Philadelphia, is the guest of Mrs. A. C. Denham of Hobart boulevard.

To Receive.

Mr. and Mrs. Arthur Asher and daughter, Miss Marian, will be at home to friends Sunday from 3 to 6 o'clock.

Mrs. Stephens Complimented.

Spring blossoms embellished the home of Mrs. R. W. Clemson recently when she entertained with a bridge tea, complimenting Mrs. William D. Stephens, wife of Congressman Stephens, who has recently returned to her home in this city from Washington, D. C. Assisting ladies were Mrs. Robert Wankowski, Mrs. O. F. Brant and Mrs. W. D. Hallett. A dainty tea followed the games of auction and among those included were Mrs. L. R. Bancroft, Mrs. D. C. Barber, Mrs. J. D. Walker, Mrs. Mark Brown, Mrs. Lyman Craig, Mrs. Bert Williams, Mrs. Cecil W. Howell, Mrs. W. Scott and Mmes. Stansbury, Chase, Coombs, Moore, Hendricks, Tappan and Miss Darling.

Angelenos Wed.

The wedding of Miss Constance Collins, daughter of Holdridge Ozro Collins, to Noel Condiff Edwards took place May 15, at the home of the bride's sister, Mrs. Charles McClay Booth, in Vallejo. The Episcopal ring service was used by Rev. S. F. Barrett, who read the lines in the living-room, which was festooned with greenery, white carnations and roses.

The bride looked girlish and dainty in her mother's wedding gown and veil, the dress of ivory-white satin, with trimmings of rose point lace. She carried an old lace handkerchief, also belonging to her mother. Her father gave her into the keeping of the groom, and there were no attendants. A wedding breakfast followed, and the young couple left on a honeymoon and will be at home in this city after August 1, at No. 1353 Maltman avenue.

Miss Siegel Brings Cousin.

Miss Marion H. Siegel, daughter of Mr. and Mrs. Myer Siegel, is home from Miss Harker's School, in Palo Alto. Previous to her departure from the North she passed a pleasant week in San Francisco with relatives. She was accompanied by her cousin, Miss Mary Ann Magnin of San Francisco, who will spend the summer here with relatives.

Annual Election.

The National Society of the United States Daughters of 1812 will hold its election of officers with a luncheon and annual meeting tomorrow, at Bullock's tea room at 1 o'clock. Members are earnestly urged to be present. Make reservations through Mrs. G. E. Dennis.

Luncheon and Theater.

Miss Helen Somers of Hollywood and her house guest, Miss Elinor F. Franklin of Stockton, were the guests of honor at a luncheon and theater party given recently by Mrs. Ralph Edwards of No. 1725 Roosevelt avenue.

Cecile Brunner roses formed the table centerpiece and after the luncheon the Orpheum was enjoyed.

In the East.

Mrs. J. E. Tilton of Los Angeles is in New York at the Hotel Astor prior to leaving this month for Europe, where she will pass the summer months in travel.

Returns North.

Mrs. J. W. Wright and her daughter, Miss Helen Wright, and Miss Augusta Foote, who have been at Hotel Potter, Santa Barbara for the past ten days, left Thursday for their home in San Francisco. The Wrights are well known in San Francisco and Los Angeles social circles and expect to join the summer colony in Santa Barbara early in July.

Summer Plans.

Mrs. N. F. Wilshire of Los Angeles has taken a cottage at Miramar for the summer months. She will take possession June 15.

Good News.

Maj. and Mrs. McKittrick of Bakersfield have leased the Strafford home in Montecito for the summer months. Mr. and Mrs. Strafford have taken apartments at Edgerly Court for the summer. Mr. Strafford is an enthusiastic golfer and was one of the founders of the Annandale Country Club, near Pasadena.

Dinner Party.

Members of the Iota Sigma sorority of the University of Southern California recently entertained with a dinner at Hotel Virginia. Dr. and Mrs. Allison P. Gaw chaperoned the young people, who included Miss Lucile Cyers, Miss Lois Burton, Miss Merle Carter, Miss Mary Clarke, Miss Helen Clarke, Miss Eleanor Davis, Miss Beatrice Day, Miss Rita Good, Miss Minnie Hawes, Miss Ruth Kennard, Miss Ethyl Proctor, Miss Laura Rowe, Miss Gertrude Sulliger, Miss Elsie Thorne, Miss Gladys Wadsworth, Miss Frances Zerell, Frank Sullivan, Stanley Foote, Thomas Davis, Howard Hensey, Harry George, Burnett Wiley, Fred Kelly, Frank Hancock, Ray Carter, Mr. Odell, Rae Laidlaw, Harry Moore, Walter Hall, Ralph Goodwin, Albert Laurrer and Carl Peine. The decorations were carried out in the sorority colors and dainty place cards marked covers.

House Guests.

Mr. and Mrs. Edwin Wileman of No. 2916 Hobart soulevard are entertaining as guests, Mr. and Mrs. L. G. Hurlbutt and small son, Lewis, of Memphis, Tenn. The visitors have been royally entertained since their arrival. Among affairs in their honor was a dinner party presided over by Capt. and Mrs. O. J. Stowe of No. 1823 West Adams street. The table was decorated with pink roses and sweet peas with pink shaded candelabra at each end. The twelve guests later enjoyed the performance at the Mason.

On the Way to Goal.

MISS NICHOLS'S FIRST RECITAL.

LARGE ATTENDANCE APPLAUDS YOUNG ARTIST.

Genuine Talent as a Pianist Displayed by Maiden Who Was First Heard in Concert Last Autumn at Concert of the Women's Orchestra as Soloist.

BY HECTOR ALLIOT.

At the first concert of the Women's Orchestra last season, Marjorie Nichols made her professional debut as a soloist.

She appeared yesterday evening at Blanchard Hall in her first piano recital.

Last autumn she was only 17; she passed her eighteenth birthday a few days ago.

If she has grown in technique and surety during the last twelve months, she still remains a mere slip of a girl. But if she retains the simple and wholesome charm of maidenhood, she has evidently devoted her best efforts and much time to perfecting herself in her chosen art.

The most complimentary criticism is the one offered most accidentally by one deeply versed in musical lore. "Marjorie," said he, "has an unusual fine finger technique and as far as I could note she struck only one bad note."

This unsolicited statement coming from one fully qualified to express his opinion means a great deal when it is taken into consideration that Miss Nichols played, without notes, Beethoven Sonata Op. 26, Moskowski's "En Automne," Kargonoff's "Nocturne," Rubinstein's "Barcarolle," a group of four selections by Liszt, Henselt, Schoenefeld, Wagner-Brassin, and five unusual numbers from Chopin: "Variation B Flat Major," "Etude Op. 25," "Impromptu," "Valse" and "Fantaisie."

Miss Nichols's simple, earnest and sympathetic stage presence, attractive because it is absolutely genuine without nonsense, is a great trump in her favor.

It contrasts most unexpectedly with the exquisite coloring of her Chopin interpretation, her intelligent rendition of Beethoven's "Sonata" and her display of strength, without masculinity, shading into tender yet joyous notes, technically as perfect as most of the concert players of accepted standing.

While Miss Nichols at 18 is not a perfected artist on the piano, it is notable that her teacher, Jode A. Anderson, has brought out her talent to a natural yet high degree of efficiency.

If the near future the gifted young artist, born in Hawaii and reared here, may become a concert pianist of repute. For the present, and that is her greater charm, she remains an attractive young woman, unaffected and earnest, possessed of much talent and a brilliant future as a pianist.

EMPTIES SCHOOL IN RECORD TIME.

FIVE HUNDRED PUPILS MARCH FROM BUILDING WHEN ALARM SOUNDS.

Without the slightest indication of fear and almost in perfect formation more than 500 pupils of St. Vincent's Parochial School, Grand avenue and Washington street, marched from the building when a chemical explosion ignited the woodwork of a basement laboratory.

The accident is believed to have been caused by acids eating through a tube used in conducting chemical experiments.

A gardener working near the windows of the laboratory discovered smoke issuing from the basement. He sounded the school alarm and notified the fire department.

The pupils took their places in line without a sign of nervousness, and within two minutes the building was emptied.

The firemen experienced some difficulty in reaching the flames owing to the presence of noxious gasses generated by the escaping acids. The damage of the building amounted to less than $20.

FORESTRY BOARD TO PLANT TREES.

STATE HIGHWAY TO BE LINED FROM ORANGE TO RIVERSIDE LINE.

[LOCAL CORRESPONDENCE.]

SANTA ANA, May 26.—Members of the County Board of Forestry have agreed to do its first tree-planting along the State Highway between Santa Ana and the Los Angeles county line in La Habra Valley, and along the County Highway between Orange and the Riverside county line. Oaks are to be used in the Santa Ana Canyon. The board is in correspondence with the State Highway Commission relative to having the edges of the State Highway prepared for the planting of trees.

SIERRA CLIMBERS.

About twenty-five members of the Sierra Club are to climb Santiago Peak on Memorial Day. They will pass the night on the mountain. Los Angeles members will be met here Saturday morning, and will be taken to the foot of the peak by automobile truck. A. J. Perkins of Santa Ana, a member of the club, has charge of the trip.

Midweek.

OLD FRIENDS COMING BACK.

"Peg o' My Heart" With O'Neil at Majestic.

"Knight for a Day" Opens at Morosco Saturday.

Blanche Bates at Orpheum; Other Bills.

With a cast that would do justice to a big Broadway production, "A Knight for a Day" will be presented at the Morosco Theater Saturday night and should take its place as the best production yet given by the Gaiety forces.

"A Knight for a Day" has been one of the most successful and highly entertaining musical comedies of the past five years, and has had a tremendous appeal.

Its production by the Gaiety forces at the Morosco will be the first production of that organization to be made in Los Angeles. Heretofore all Gaiety productions were made in San Francisco and Los Angeles received them after their San Francisco runs.

Into this brilliant comedy with music have been interpolated a number of specialties that for originality and unique and brilliant effects have not been equaled for many a day.

Heading the cast are Daphne Pollard, the diminutive and wonderful little comedienne and Alf Goulding, who in addition to his big part in the play is the directing producer of "A Knight for a Day."

Miss Pollard, who has delighted Coast audiences for several years, and who is now at her best will appear in this production in a straight comedy role.

Melvin Stokes and La Valera have been secured from the big-time vaudeville for this production. Stokes is the youngest dramatic tenor on the American stage and his voice is of grand opera proportions. La Valera, whose dancing of the Spanish type has won her fame through the country, is Stokes's stage partner.

Frances White, Charles Mason, Fred Santley, Bessie Franklyn, Frank Hayes and Willie Bevan complete the cast and the chorus will be large and unusually attractive.

Majestic.

"Peg o' My Heart" will play an engagement here opening at the Majestic Theater Sunday night.

The title role will be played by Peggy O'Neil, who has scored most emphatically as "Peg," the little Irish-American girl who was sent to her aristocratic London relatives to be educated. Martin Sabine will play Jerry, a role which gives him every opportunity for the display of his undoubtedly ability. The role of Mrs. Chichester, the aunt, who undertakes the training of "Peg," is played by Maxzie Holloway Fisher, a representative actress of many years' standing, while the part of Ethel Chichester is in the capable hands of Jane Meredith. Roland Hogue, the English actor, will have the part of Alaric, and Frazer Coulter will be seen as Montgomery Hawks. Other important principals are Joseph Yanner, Olin Field, and A. T. Hendon.

The magnificent scene production carried by this organization, is the exact replica of the one used in New York, where Laurette Taylor has been playing "Peg" for nearly two years.

Orpheum.

Blanche Bates, long-expected star of the Orpheum circuit this season, is slated to be next week's stellar attraction at the local house, coming Monday afternoon, for a stay of one week only. Miss Bates will be seen in Sir James M. Barrie's newest one-act play in three scenes, "Half an Hour." This little affair deals with the eternal triangle, in a new way, and is quite apart from the usual Barrie whimsicalities; it is serious, almost tragic.

Another premier number next week is offered by Roshanara, the greatest exponent today of Hindoo dances. She has studied these dances in her native India, though she is English by birth, and is the only white woman allowed to do the real native dances in Hindoostan.

The other newcomers include Kimberly and Mohr, in a song and patter act, "In Clubland;" McDevitt, Kelly and Lucey, in a comedy scream, "The Piano Movers;" Mabelle Adams, well recalled as a premiere violiniste, now appearing—but still playing—in "Wanda," a story of German student life, and Lee Barth, a German dialect comedian—a genius supposedly extinct, but justifiably revived by him. The only holdovers are Master Gabriel and his company in "Little Kick," and the Moneta Five. The usual fine orchestral concert and the motion views will be on hand.

Empress.

Beginning next Monday afternoon with the regular matinee, the Empress will have for its headline attraction what is said to be one of the most elaborately staged acts in vaudeville. The act is Beatrice Morelle's Six Parisian Harmony Girls, presenting "A Study in Blue." Many of Miss Morelle's girls were selected especially because of the musical talent and their wonderful figures.

The second big feature will be Al Herman, "The Black Laugh," presenting a new brand of timely tales and songs. The popular playlet, "Spiegel's Daughter's Beau," will also be a feature. Other new acts will be the dancing peers, Mack Williams and Ida Segal; Ryan Brothers, sensational wonders of the air, while the always new and first-run Keystone comedies will complete the new bill.

Pantages.

Charlie Lloyd and his bo's will rival Lottie Mayer and her diving girls for popularity next week at Pantages. Lasky's Hobos are always a popular event at Pantages, as also are Lottie Mayer's bathing nymphs, so it looks as though, in combining these two acts in one show, Mr. Pantages were trying to break the business record of his theater here.

Lottie Mayer has been all over the United States with her diving girls since she was last seen here. And the hobos have traveled some, too. Miss Mayer has held her beauty bunch together without a change, and Charlie Lloyd has been almost as successful. The diving girls have added a dance to their act, which they call the "Dance of the Sea Nymphs," and Lloyd is giving a burlesque tango instead of the hilarious Texas Tommy.

Four other acts, including Cornalla and Wilbur, and Rackett-Hoover Markey, are listed. All four acts are strongly tinted with comedy, making this a distinctively comedy show.

Hippodrome.

While the complete bill has not yet been announced, enough of next week's attractions for the Hippodrome are known to warrant the prediction that it will be a corking show.

The unprecedented success of "The New Chief of Police" may lead to its being held over. If not, the other side of the problem will be presented in a sketch called "The Great Question."

Aside from this offering the headliner will be "In Laughland," a Bothwell Browne production, replete with catchy music, sparkling comedy and superb costumes, worn by as pretty a bevy of dancing girls as ever graced the Hippodrome stage.

Other acts on the new bill will be the Three Ben Aldis, whirling dervishes; Biele and Girard, "the Yankee and the Swede," in a comedy skit; the De Popillas in smart ballroom dances; Scotty Butterworth, that clever cabaret chap, and some timely as well as startling motion pictures.

Burbank.

"The Dawn of a Tomorrow," the play of optimism, has been playing to capacity audiences at the Burbank Theater since its opening last Sunday afternoon, and is proving to be one of the most entertaining and successful plays presented in stock this year.

Now in rehearsal to follow "The Dawn of a Tomorrow" is the country-wide successful melodramatic farce, "Officer 666," a play that has been moving great audiences to laughter in every big city of the United States and which should prove one of the big fun offerings of the year at the Burbank.

Clune's Auditorium.

Rex Beach's great Alaskan romance, "The Spoilers," is holding thousands in thrill at the Auditorium this week. The great film in nine reels gives three acts and a prologue which includes every bit of action in the great novel which caused a cessation of the spoliation of Alaska by certain eastern interests.

It is the acting which makes the great film the success it is. There is scenic grandeur, to be sure, but above all one sees on the screen the characters of the northern gold belt so realistically that even the hardy and initiated is convinced that here at last is a production true to detail.

Kathlyn Williams, as Cherry Malotte, is all that the part calls for, and more. She gives a portrayal which gives the impression of study of detail and then she adds a sweet strength to this woman of the gambling houses which was not written in the book, though the author felt that it should be there.

William Farnum, in his initial appearance on the screen, plays the difficult role of Glenister.

Clune's Broadway.

With many laughs and an altogether happy programme, W. H. Clune has arranged a big programme for his popular Broadway theater. A special feature is the exclusive reel made at Clune's request of the semi-police inspection held at Exposition Park recently. Mayor Rose, Chief of Police Sebastian and other officials are shown reviewing the force.

"The Crowning Glory," a special two-reel Lubin drama, is the dramatic feature of the programme. The Edison detective story, "Mystery of the Amsterdam Diamonds," is filled with thrills and perilous situations.

Comedy as usual is popular with the Broadway home of film drama. "Sophie Starts Something" makes everybody happy. The famous Pathe educational pictures also have a place, showing both travels and commercial pictures featuring the making of steel. The Selig news service has the latest events.

Woodley Theater.

"The Cloister and the Hearth," one of the most celebrated of fiction classics, will be the big screen feature at the Woodley theater next week, making a fitting successor to "Quincy Adams Sawyer," the great rural drama which is drawing capacity audiences to the new Broadway picture house this week.

The new policy at the Woodley, whereby nothing but the biggest and best film features are thrown on the screen, has proved an epoch-making move on the part of Manager Woodley, and each week finds public patronage greater and more enthusiastic than ever.

C. Percival Garratt's music programmes, which have already doubled the fame of the mammoth pipe organ have taken on fresh interest through the introduction of the device which operates a grand piano from the organ keys.

Tally's Broadway.

Arnold Daly, one of the most eminent dramatic actors on the American stage, and universally famed as an exponent of the "intellectual" drama, will be seen for the first time in motion pictures at Tally's Broadway Theater next week in that popular novel of foreign intrigue and romantic adventure "The Port of Missing Men," by the famous novelist, Meredith Nicholson.

Miller's.

Miller's Theater offers for the balance of this week, including Sunday, the three-reel dramatization of Cyrus Townsend Brady's greatest novel "The Southerners." This splendid story of southern life is especially appropriate for holiday week. A great cast interpreted this master writer's romantic drama and is headed by Mable Trunnelle and Richard Tucker. An added attraction is a two-reel Vitagraph comedy entitled "Cutey's Wife," with a bunch of well-known comedy stars, including Lillian Walker and Wallie Van. This is a screamingly funny farce and will prove one long laugh. A Selig drama of unusual strength completes the offering.

David Kessler.

David Kessler, foremost of the Yiddish-speaking actors, will present at the Mason Operahouse on June 2, 3, 4 and 5, two of the most talked-of plays of today, George H. Broadhurst's great American play, "Bought and Paid For," and "Style," (in English called "Today," now running in New York City.)

This will more than likely be Mr. Kessler's only appearance in this city as at the end of his short American tour of only the largest cities he starts at once for his annual European tour for the summer.

THE SHARP LINE OF THE CHIN.

IT TAKES years of patient effort to acquire a double chin. Surprising, isn't it, that anyone should put forth effort to acquire something they don't want? You can't acquire one, however, without years of effort. You have to stand ungracefully, rest ungracefully and walk ungracefully to acquire a double chin.

If you haven't a double chin, avoid doing anything that will cause one, for you won't be happy after you have acquired it.

If you have a double chin, try a daily massage. Throw your head back so that the muscles of your throat are drawn quite tight. Then massage upward along the bone, using just enough cream to make the massage easy. The strokes must be vigorous, but always upward.

The best thing to use for this massage is an astringent, which is made from one ounce of pure gum benzoin dissolved in a half-pint of pure alcohol. This is a bleach as well as an astringent. Dip your fingers into it from time to time as you massage, using it the same as a cream.

Be sure when you finish a massage to dash cold water on the skin to close the pores and harden the flesh.

The next step to remove a double chin is to remove the cause. Learn to walk with your shoulders back and your chin up. Sit with the spine straight, not curved. And in resting always rest with your head thrown back. You will soon find this to be actually more restful than with the head drooping.

Avoid high or tight collars. These, of course, are fast fading out of use, and for this reason the next generation will probably not be afflicted with double chins.

It will take some little time to rid yourself of your double chin but the improvement in your appearance will repay you for any amount of effort.

No one can look young with an excessively heavy jaw or a double chin.

And remember this: When you massage, whether it be for a double chin or wrinkles, massage upward always. The trouble you are trying to correct is sagging muscles and they must be lifted.

A double chin
Is entirely unnecessary

Prosperity Celebration.

(Continued from First Page.)

people of the East are copying the Los Angeles example.

"I never attended a meeting more pregnant with promise," said Senator Gates. "The State of California is the smile of the U.S.A. The finest element of that smile is the Los Angeles spirit. Make courage catching. Cause the citizen to come out into the sunlight and meet the smile that comes from the sun."

Superintendent of Schools Francis said: "Prosperity is a state of mind. So long as the people have something to eat, something to wear and a house to live in, the rest is up to them. There are three powerful enemies of society—fear, hesitation and doubt, and the greatest of these is fear, for it paralyzes more human souls and is the cause of retarding more human progress than any other one thing. The three great friends of society are hope, purpose and opportunity. If it could be brought to the attention of the boys and girls what they could do on vacant lots toward supporting their families, what a wonderful start that would be toward the ultimate prosperity! I pin my faith in the boys and girls of California."

Roger M. Andrews, president of the Rotary Club, suggested that to bring prosperity here at home the hard luck story be discouraged and the citizens be induced to buy only home-made products, while Traffic Manager D. W. Pontius of the Pacific Electric told what his company is doing to help continue prosperity in the Southwest.

Supt. W. H. Whalen of the Southern Pacific said that one of the chief reasons for lack of confidence is the fact that the railroads have been subjected to an epidemic of over-regulation.

MORE THAN A SNORE.

"There is more religion in a smile than in a snore," said Dr. Lincomb Brougher. "And there is no such thing as sheet music in a church. The uplifted chin and the broad smile will bring good times, and the churches will do all they can to help."

Actually, there were three hours of discussion and planning in a general way, founded upon the smile. First the sales managers' organization to movement will take a wider scope at a meeting at the Hotel Clark tomorrow night at 6:15 o'clock, when representatives of all lines will gather to co-operate in prosperity work. The seed of optimism planted only a few days ago already has sprung into a healthy, robust tree.

C. E. Rosenberg, president of the Los Angeles division, was toastmaster last night. Among other speakers were Joseph Scott, who said that Los Angeles was put on the map by optimism, and Vice-President Rundel, who favored pushing the dollar along. I. Bernstein and W. J. Lucas spoke of putting the kibosh on the "movies."

The Banquet Committee was composed of Fred E. Golding, chairman; Frank Cox, T. W. Kanouse, D. J. Howell, T. M. Dennison and H. A. Wheney.

SMALL BOY MISSING.

George More, 10 years old, suffering with his mother in Kyle Junction, is missing. The mother is inclined to believe that her son has gone to the beach, as he ran away some time ago and was found there.

Theatres—Amusements—Entertainments

HAMBURGER'S MAJESTIC THEATER— Broadway, Near 8th St.
BEGINNING NEXT SUNDAY NIGHT
SEATS ON SALE THIS MORNING AT 9 O'CLOCK
Oliver Morosco Presents the Supreme Success of Successes,
"Peg o' My Heart"
By J. Hartley Manners
(Laurette Taylor's Perpetual New York Triumph.)
NOTABLE CAST—SUPERB PRODUCTION
BARGAIN MATINEE WEDNESDAY BEST SEATS $1.50 | POPULAR SATURDAY MATINEE $1.50
NIGHT PRICES: LOWER FLOOR $2.00 and $1.50. BALCONY $1.00 & 75c.

MOROSCO'S THEATER— BROADWAY, NEAR EIGHTH STREET. Mats. Sunday, Thursday and Saturday.
Week Commencing Saturday Night
The Gaiety Theater Company Will Present Their Latest Song and Fun Hit.
"A Knight For a Day"
WITH DAPHNE POLLARD, ALF GOULDING, MELVIN STOKES, LA VALERA, FRED SANTLEY, CHARLES A. MASON AND COMPANY OF SEVENTY SINGING AND DANCING COMEDIANS WITH A BROADWAY BEAUTY CHORUS.
REGULAR MOROSCO PRICES. Nights and Saturday Matinee, 25c, 50c, 75c and $1. Matinees Thursday and Sunday 25c, 50c and 75c.

MOROSCO'S BURBANK THEATER— Matinees Today, Saturday and Sun.
THE BURBANK THEATER COMPANY PRESENTS
MRS. FRANCES HODGSON BURNETT'S FAMOUS PLAY,
"THE DAWN OF A TOMORROW"
WITH SELMA PALEY AS "GLAD," FORREST STANLEY AS "THE DANDY" AND THE ENTIRE BURBANK COMPANY.
Regular Burbank Prices: Nights 25c, 50c and 75c. Matinees 25c and 50c.
To Follow—The Famous Melodramatic Farce, "OFFICER 666."—Next Attraction.

AUDITORIUM— 5th and Olive Streets
12 M. to 11 P. M. 6 DAYS A WEEK
Clunes
PRICES 10-20-30
Theater Beautiful
ALL THIS WEEK | FIVE TIMES DAILY —Time, 12 noon; 3, 5, 7, 9 P. M.
William Farnum in The Spoilers Rex Beach's Alaskan Story
Three Acts, Nine Sections. Prices: Nights 10c, 20c, 30c. Matinees 10c and 20c.

TALLY'S BROADWAY THEATER— 833 So. Bdwy
AFTERNOONS ONLY | All This Week | EVENINGS ONLY
Second Big Week of Mary Pickford in TESS OF THE STORM COUNTRY
5 Shows, Starting at 12, 1:15, 3:30, 5:45 and 8:00 P.M.
Sir Walter Scott's Greatest Story in Motion Pictures THE HEART OF MIDLOTHIAN
3 Shows Starting at 6:30, 8:00 and 9:15.
ONLY FOUR DAYS MORE
MARY PICKFORD
MATINEES ONLY

CLUNE'S BROADWAY— Clune's Music Leads
See Thrilling Police Story, "MYSTERY OF AMSTERDAM DIAMONDS"
FEATURING—THE CROWNING GLORY TWO REELS
Los Angeles Police Force in Grand Review by Mayor Rose.

BERT LEVEY'S MATS. 2:15
REPUBLIC THEATER— 7 Big Acts NIGHTS, 7 to 9
Main, Between 3rd and 4th. 10c
Headlined by the funniest trained animal act ever
SMITH'S COMEDY BARNYARD CIRCUS.

Theatres—Amusements—Entertainments

BROADWAY, Between 6th and 7th— Orpheum Standard of Vaudeville
AMERICA'S FOREMOST THEATRE. ABSOLUTELY FIREPROOF.
Master Gabriel & Co. "Little Kick"
ANNETTE WOODMAN & GUY LIVINGSTONE, Latest Dances. JARVIS & HARRISON, Songs and Dances. MONETA FIVE, Musical Melange. NICK TRASK, Eccentric Comedian. HARRY GILFOIL, "Baron Sands." BEN DEELY & CO., "The Jewel Thief."
Last Week Here
Neptune's Garden of Living Statues
Symphony Orchestra Concerts, 2 and 8 p.m. Hearst-Selig News Pictorial.
Every Night at 8, 10-25-50-75c; Boxes, $1; Matinee at 2 Daily, 10-25c; Box Seats $1.
Saturday and Sunday Matinees, Night Prices.

PANTAGES Broadway Vaudeville—10c, 20c, 30c
Matinees Daily, 2:30—Nights, 7:10 and 9:00
Barnold's Dogs and Monkey Actors and The Dog Comedian
DAN
Wood & Lawton
Jerome & Carson
The d'Alberts
Barrows-Lancaster Co.
And TOM KELLY—The King of Ireland

WOODLEY THEATER—838 Bdwy. Bet. 8th & 9th
Charles Felton Pidgon's Famous Play
Quincy Adams Sawyer
MATINEE All Seats 10c
Nights 10c, 20c, 30c, 50c
The Great Rural New England Comedy drama.
SPECIAL MUSIC ON THE MAMMOTH PIPE ORGAN BY ARC.

EMPRESS THEATER— SPRING STREET, BTWN. SULLIVAN & CONSIDINE THEATRES
THIS WEEK—AN ALL-STAR BILL—EVERYONE A FAVORITE
John B. Hymer Presents the Spectacular Music, Song and Fun Hit
"The Mermaid and the Man"
With Clark Ross, May Haight and an excellent company of players.
"THE PUNCH" POPE & UNO | BOB HALL LOUIS M. GRANAT
MATINEE DAILY AT 2:15. Any Seats 10c. Two Shows Every Night, 7:15 and 9:15.

MAIN STREET, Bet. 3rd. and 4th— HIPPODROME EVERY SEAT And There Are 3000 10c
WALTER MONTAGUE'S MASTERPIECE
"THE NEW CHIEF OF POLICE"
GIRLS—COURTROOM FOLLIES—BALL

MILLER'S THEATER— JUNCTION SIXTH AND MAIN STREETS
Now showing, a 3-reel dramatization of Cyrus Townsend Brady's novel
"THE SOUTHERNERS."
And a 2-reel Vitagraph comedy scream, "Cutey's Wife."

A GOOD SEAT ON AN OSTRICH 25c
Come to the Cawston Ostrich Farm, South Pasadena any day and enjoy a ride on a huge ostrich. Great sport. South Pasadena cars on Main Street. Round trip ticket including admission to farm 25c; sale at P. E. Depot or at Cawston downtown store, 735 South Broadway.

Theaters.

ty Chats
che Beacon
OF THE CHIN.

A double chin
Is entirely unnecessary.

wage. The trouble you are trying t
orrect is sagging muscles and
must be lifted.

ern Pacific said that one of the
reasons for lack of confidence in
fact that the railroads have been
ected to an epidemic of over-a
ment.

MORE THAN A SNORE.

"There is more religion in a
than in a snore," said Dr. J. Whi
comb Brougher. "And there is
uch thing as sheet music in a cho
The uplifted chin and the dollar gr
will bring good times, and th
churches will do all they can t
help."

Actually, there were three hours
discussion and planning in h
way, founded upon the smile. Fro
the sales managers' organization th
movement will take a wider scope a
a meeting at the Hotel Clark tomor
row night at 6:15 o'clock, when rep
resentatives of all lines will gathe
to co-operate in prosperity week. Th
seed of optimism planted only a fe
days ago already has sprung into
healthy, robust tree.

C. E. Rosenberg, president of th
Los Angeles division, was toastmas
ter last night. Among other speaker
were Joseph Scott, who said that L
Angeles was put on the map by o
optimism, and Vice-President C. J
Hundel, who favored pushing the 6
year along. I Bernstein and W. J
Mines spoke of putting the idea in
the "movies."

The Banquet Committee was com
posed of Fred E. Golding, chairman
Frank Cox, T. W. Kanouse, D. J. Ha
rowell, T. M. Dennison and H. A. Whi
ney.

SMALL BOY MISSING.

George More, 10 years old, resid
with his mother in Hyde Park,
missing. The mother is inclined t
believe that her son has gone to th
beach, as he ran away some month
ago and was found there.

ts—Entertainments

th and 7th— Phones: Main 19
Standard of Vaudeville
AMERICA'S FINEST THEATRE
ABSOLUTELY FIREPROOF
Master Gabriel & Co.
"Little Kids"
TONE, Latest Dances. JARVIS & DAL
el Malaga. NICK VERONA, Newsboy C
BEN DEELY & CO., "The New Butler
Here
of Living Statues
1 2 p.m. Hearst-Selig News Views
Matinee at 2 Daily. 10-25-50c; Boxes
Matinee, Night Prices.

audeville—10c, 20c, 30c
—Nights, 7:10 and 9:
Wood & Lawson
Jerome & Carson
The d'Alberts
Barrows-Lancaster Co
The King of Ireland

838 Bdwy. Bet. 8th & 9
dgon's Famous Play
yer | MATINEE All Seats 10
Nights 10c, 25c and 50c
Drama.
E PIPE ORGAN BY MR. GARRATT.

SPRING STREET, NEAR FIRST
ULLIVAN & CONSIDINE VAUDEVILLE
HILL—EVERYTONE A HEADLINER
Spectacular Music, Song and Fun Hit
d and the Man"
an excellent company of fortune.
BOB HALL
LOUIS M. GRANAT
e. Two Shows Every Night, 10c, 20c
. and 4th— Nights 7:30-9:
E EVERY SEAT 10
And There
Are 3000
TAGUE'S MASTERPIECE
CHIEF OF POLICE"
TROOM FOLLIES—GIRLS

JUNCTION MAIN STREET
AND MAIN STREET
of Cyrus Townsend Brady's greatest
THERNERS."
ndy scream, "Cuter's Wife."

OSTRICH
Pasadena any day at 2 p.m.
t sport. South Pasadena car
ing admission to farm 25c, or
ws store, 124 South Broadway

"FORGET BUSINESS"
—AND GET OUT IN THE OPEN OVER THE HOLIDAY, EVERYTHING FOR
"OUT OF DOORS"
B. H. Dyas Co
7TH ST. NR. BDWY.

MOTOR CAR DEALERS ASSOCIATION DIRECTORY

APPERSON JACKRABBIT and GRANT—Leon T. Shettler Co., 151 W. Pico. Main 7034, Home 10167.

BEARDSLEY ELECTRIC — Beardsley Electric Co., 1250-1260 W. 7th. Home phone 53018, Pac. Wil. 788.

BUICK — HOWARD AUTO CO., 1323 S. Flower St. Home 60009, Main 9040.

DETROIT ELECTRICS — California Electric Garage Co., 676 Alvarado St. Phones: 60309; Wilshire 857.

FRANKLIN AND R. & L. ELECTRICS—R. C. Hamlin, 1040-1044 S. Flower. M. 7877, Home 60249.

HOWARD SIX — PAIGE. Thomas Motor Car Company of California. 1058-60 South Flower St.

HUDSON — Harold L. Arnold, 1118 to 1128 S. Olive St. Sunset Bdwy. 676; Home A4734.

HUPMOBILE — MITCHELL—Greer-Robbins Co., Twelfth and Flower Sts. Bdwy. 5410, A1187.

KISSELKAR—Pacific KisselKar Branch, 1001 So. Olive St. Bdwy. 2963—10457.

LOZIER—WOODS ELECTRIC—Bekins-Speers Motor Co., Pico at Figueroa St. 60634; Bdwy. 90.

NATIONAL—Earle Y. Boothe, 1355 South Flower Street. Main 5347, 60593.

PREMIER—Premier Motor Car Co., 1127 South Olive St. Main 679, F2664.

REGAL—Big Four Automobile Co., 1047-1049 So. Olive St. Home F2533, Sunset Bdwy. 952.

STEARNS-KNIGHT, POPE HARTford, King. Wm. R. Ruess, Cor. 10th & Olive. Main 7278, 60173.

Franklin
EFFICIENCY
is an automobile is the keynote to successful operation and low every day expense.
THE FRANKLIN SIX-THIRTY
claims a high total efficiency due to its light weight and direct-wheel motor. The National Economy Contest of 94 Franklin Six-Thirty's, making an average of
32.8 MILES on one gallon of gasoline
is the proof positive.
High total efficiency means an economical automobile.
ALL ABOUT FRANKLIN—Tire Mileage—Gasoline Mileage—Oil Mileage
R. C. HAMLIN
1040-44 South Flower St.
Rauch & Lang Electrics

IN THE FIELD OF SPORTS

The Los Angeles Times

XIIIRD YEAR. THURSDAY MORNING, MAY 28, 1914. 4 PAGES. PART III.

Out.

EDDIE PULLEN NOT ON LISTS.

Grand Prize Winner Isn't Fast Enough.

Two Pugeot Cars Make the Fastest Time.

Teddy Tetzlaff Close Up to the Foreigners.

[BY A. P. NIGHT WIRE.]

INDIANAPOLIS, May 27.—After three days of the fastest automobile racing ever seen on the Indianapolis motor speedway, the thirty drivers who will start in the annual 500-mile race here next Saturday were selected tonight.

Georges Boillot, the French driver, who today set a new United States record on the two and one-half-mile track, circling it in 1:30:13, led the list of successful drivers. Boillot drove his car around the course at a rate of a fraction less than 100 miles an hour.

Jules Goux, team-mate of Boillot, was second, having sent his French car around the track in 1:31.71, and Teddy Tetzlaff, in an American car, was third.

Ralph de Palma, known as the "hard-luck" driver, and who had been unable to get the required speed out of his machine, qualified on his third and last trial lap. He was twentieth in the list and required 1:42.13 to go the two and one-half miles.

Boillot, who today traveled at a speed faster than ever seen in this country, is the winner of three Grand Prix races in France. Goux won the race here last year, and this team is favored in the betting as winner of this year's contest.

Fifteen of the drivers who had entered cars in the race either withdrew or failed in the elimination runs.

Bob Burman qualified with two cars. He is permitted to select another driver for one of the machines.

The track will be used tomorrow for final practice, and on Friday it will be closed so that it may be cleaned and the oil washed off.

The field of starters in Saturday's race has been reduced to the following cars, which shows order in which they qualified:

Position.	Car and Driver.	Time.
1	Pugeot (Boillot)	1:30:13
2	Pugeot (Goux)	1:31.71
3	Maxwell (Tetzlaff)	1:32.40
4	Delage (Thomas)	1:33.20
5	Marmon (Dawson)	1:36.20
6	Maxwell (Carlson)	1:36.40
7	Mercer (Bragg)	1:36.50
8	Mercer (Wishart)	1:37.10
9	Knoblock (Christians)	1:39.07
10	Gray Fox (Wilcox)	1:39.10
11	Stutz (Anderson)	1:39.40
12	Burman (Burman)	1:39.55
13	Porter (Dunn)	1:40.—
14	Keeton (Knipper)	1:40.40
15	Oldenberg (Haupe)	1:40.50
16	Delage (Grieb)	1:40.60
17	Sunbeam (Chassagne)	1:41.01
18	Marcelus (Milford)	1:42.00
19	Oldenberg (Birkhigh)	1:42.11
20	Marcelus (De Palma)	1:42.12
21	Stutz (Cooper)	1:42.25
22	Ray (Brock)	1:42.47
23	Bugatti (Friedrich)	1:42.50
24	Benedict (Chandler)	1:42.81
25	Stutz (Oldfield)	1:43.15
26	Mason (Mason)	1:43.20
27	Bower (Keene)	1:43.60
28	King (Kelly)	1:43.70
29	Burman (Burman)	1:43.70
30	Sunbeam (Grant)	1:44.00

DATE SET FOR FLY AROUND WORLD.

[BY A. P. NIGHT WIRE.]

SAN FRANCISCO, May 27.—The date of the international aviation meet and start of the around-the-world aerial race has been fixed for May 8 to 18, 1915, it was announced today by the Panama-Pacific Exposition.

Arnold Kruckman, chief of the aeronautics bureau, will leave May 28 for a trip around the world to map out the course of the race.

"I'M A BOOB," IS RITCHIE'S EXCUSE.

[BY DIRECT WIRE—EXCLUSIVE DISPATCH.]

MILWAUKEE, May 27.—"I was the biggest boob in the world. I fought the most amateurish fight I could have fought. Think of a champion carrying the fight to a contender. Yes, I admit I was outgeneraled, outgussied and about everything else."

That is the way Willie Ritchie, lightweight champion of the world, felt tonight concerning himself, concerning his scrap with White last night and concerning his general behavior previous, during and after the match.

Ritchie was a very penitent boxer when interviewed in the Turkish baths parlors. Willie sat on his cot sorry-eyed with a muchly-battered countenance, a sadder, but very much wiser boxer.

"Well, the trap was there," he said, "and I fell in. I started my right and left, my jaw unprotected, and then, bing, over came that left. That same left Thiry and everybody had warned me against. After fighting Wolgast and the rest, I thought that left pretty soft stuff, but I was mistaken. He caught me right and I went against the ropes. I wobbled about, and if White had been any kind of a champion, as he claims he is, he could have finished me then. He had his chance and missed it. Well, I got through the round, and after that I did not have very much trouble, although I was dazed for six rounds."

KILBANE AFTER CHARLEY WHITE.

[BY DIRECT WIRE—EXCLUSIVE DISPATCH.]

DENVER, Johnny Kilbane today issued a challenge to Charley White, who defeated Willie Ritchie last night in Milwaukee. The challenge is considered unusual because Kilbane is a featherweight and White is in the lightweight class. Three cities—Denver, Milwaukee and San Francisco—are bidding for the bout already. Kilbane, who fights Benny Chaves here Friday night, wired the challenge to White today. It is considered certain that the latter will accept it.

GE BAUER ADDS ONE.

Ge Bauer made fifty points to Pierce's forty-nine in the Brunswick three-cushion billiard tournament last evening, with high run of three made by both men.

Jackson and Riddle wind up their schedules tonight, with a finish due between Clark and Mamels tomorrow evening.

"The Shades of Night."

TWENTY INNING BATTLE ENDED BY GUS HETLING.

Three-Bagger Scoring Two Men Puts End to Pitching Duel.

Buffalo Bill Malarkey and Ed Klepfer Engage in Red-Hot Duel but Oak Heaver Manages to Stick With It a Little Better Than the Tiger—Nearly Two Hundred Fielding Chances in Game.

BY HARRY A. WILLIAMS.

IT STARTED out as a ball game, settled down into a pitching duel and wound up as an endurance contest.

Endurance contest is right.

Old man Malarkey and the more youthful Ed Klepfer went the full twenty innings without once pausing for gasoline or to change tires.

Twenty innings is right. More than two games of baseball all for the price of one.

Also four hours and two minutes of baseball, which is too much for the money.

Many a pot roast had grown cold; many a warm soda biscuit had become discouraged, when Augustus Hetling crept to the plate in the twentieth inning, likewise in the gloaming, and solidly smote a Klepfer "spitter" on the nozzle for three bases with two down, scoring a couple of lowdown fellows by the name of Middleton and Zacher.

MELOAN ANXIOUS.

Hetling's celebrated blow, which was to right field, and which became a triple instead of a single because of the anxiety of Mr. Meloan to snatch it on the fly, shattered a tie which had stubbornly existed since the eighth inning, firmly established Bill Malarkey as the grandest old man in baseball, and put Oakland on the winning side of a 4 to 2 score. The Tigers were held safe in the last half.

Klepfer had made a game fight, and was cheered as he left the field. From the eighth inning, the contest was so close that it seemed that the weight of an apothecary's struggle would turn the scale.

From the seventeenth inning, both teams groped in semi-darkness. The pitchers would throw the ball and mutter a prayer. The batters would swing and trust to luck.

There were two errors by each side. But after the eighth inning, when Oakland came from behind and evened the count, the players settled down, and fielded as men inspired, and there was not the semblance of a slip.

Time and again, Hope raised her head only to be felled by the gauntleted glove of some low-browed fielder.

NOT A RECORD.

While the game will go down as one of the heroics of baseball, it is neither a record for the league nor for the local grounds.

There have been two twenty-four inning games in this circuit, while three years ago, Sacramento and Los Angeles battled twenty-one innings to a 4 to 4 draw at Washington Park.

There were but two shifts made in the line-ups that started the game, and both of these were by Venice. In the twelfth, Hogan sent Kane in to run for Elliott, and Bliss finished the game. Borton pinch-batted for Klepfer in the twentieth.

Both clubs had two men on bases in the eighteenth, but were turned back. In the nineteenth, Malarkey and Klepfer summoned every ounce of their latent energy, and their opponents were one-two-threed.

CROWD WANTS MORE.

Either club would have been glad to call it a day's work, but the umpires motioned them to continue. The crowd half-savagely bellowed its approval. It was drawing toward 7 o'clock, and almost too dark for those in the stands to follow the ball, as the clubs swung into the twentieth. The news of the great battle had spread to the downtown districts, and men, who had quit their dinner tables to see the finish of a great contest, were elbowing the way through the crowd which had moved toward

(Continued on Third Page.)

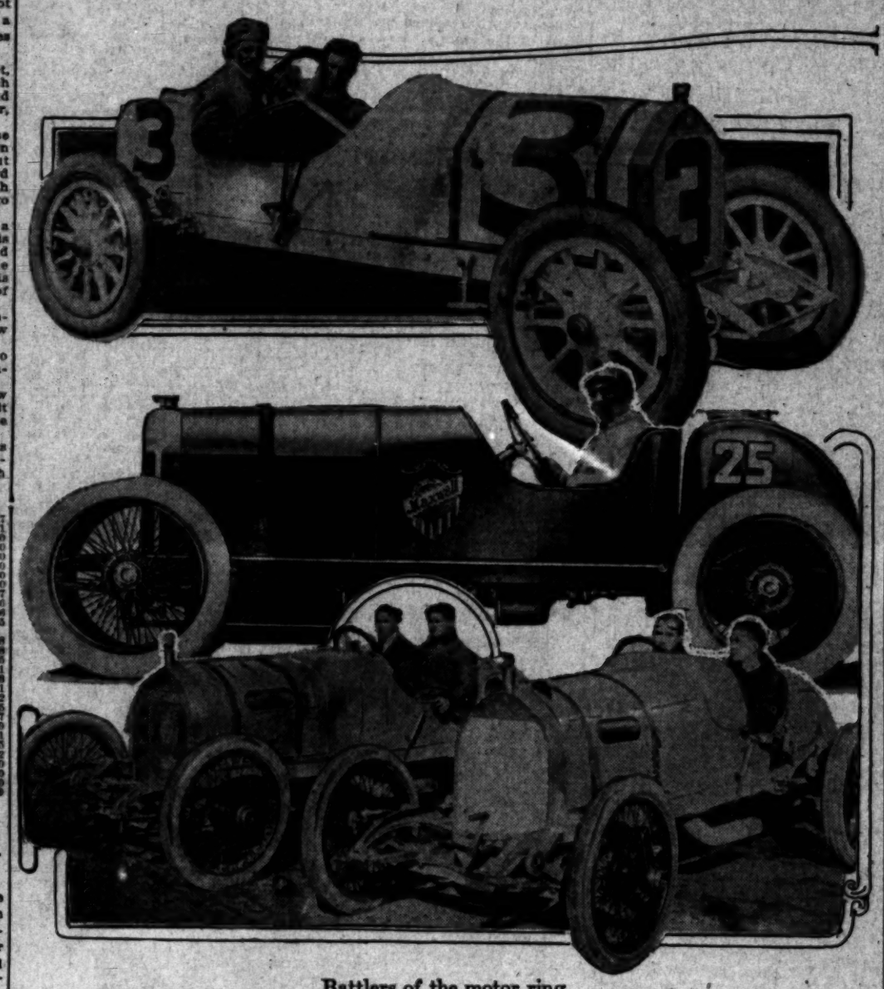

Battlers of the motor ring.

Above, Anderson of the Stutz team in his fast car created by Harry Stutz. In center is Teddy Tetzlaff in one of the Maxwell racers, which have been showing up so well in the speed trials at Indianapolis. Below, two members of the speedy Mercer team, Pullin and Wishart.

Glenn Morris Says:

HANDICAP TENNIS TOURNEY SHOULD PROVIDE THRILLS.

BY WILLIAM M. HENRY.

ENTRIES ranging in age from grammar school kiddies to proud fathers and in fame from a national champion to novices, are found on the lists for the handicap tennis tournament of the Southern California Tennis Association, which is to start tomorrow.

Included among the greats and near-greats is found the name of one J. Monroe Grant, the proud possessor of the championship of Saskatchewan, wherever that may be. He has been staying at the Hotel Virginia for several days and is stopping over specially for the tourney.

It will be the first local appearance of Tom Bundy since his great match against Willis Davis in the finals of the Long Beach tourney of last year when he captured the title of Southern California champion just before going East to defend his national title with Maurice McLoughlin.

Last year Bundy started in on the first of August to get in shape. This year he is found in active competition before the first of June. He hopes to get some red-hot practice out of the tourney and he is very liable to, as his mark will either be scratch or owe 15, which is some handicap.

Among those who will attempt to wrest Bundy's laurels from him are E. R. McCormick, last year's winner; Allyn Barber, his partner in the State doubles championship for High Schools; Kenny Newell, the erratic, pink-haired gentleman who nearly beat Bundy at Long Beach last year; Gerald Young, Simpson Sinsabaugh, Hal Gorham, Horace Donnell and a number of other luminaries whose names and pedigrees are too numerous to mention.

The entries will be received up until nightfall tonight and Glenn Morris, one of our best-known optimists, promises that in numbers, class, good looks and speed the tournament will far eclipse anything of its kind ever held in the Southland.

STANFORD NETTERS BEAT HARVARD.

[BY A. P. NIGHT WIRE.]

BOSTON, May 27.—Leland Stanford University tennis experts defeated Harvard players in two singles matches and lost a doubles event on the courts of the Longwood Cricket Club today.

Summary:

R. Lindley Murray (Leland Stanford,) defeated E. H. Whitney (Harvard,) 6-4, 2-6, 6-3.

Herbert L. Hahn (Leland Stanford,) defeated W. M. Washburn (Harvard,) 6-0, 8-6.

Washburn and J. J. Armstrong (Harvard,) defeated Murray and Hahn (Leland Stanford,) 6-2, 6-4.

ELECTRICS TO MAKE TOUR TO RIVERSIDE.

A dozen or more Beardsleys electrics are expected to take part in the most unique stunt in the annals of the electric motor car history when a two-day tour to Riverside and return will be pulled off.

The new Beardsleys will meet at the West Seventh-street headquarters at 9 o'clock and proceed out via Eastlake Park, and the Valley boulevard. The night will be spent at the Glenwood, where Frank A. Miller is making special arrangements for the comfort of the party and the return on Sunday will be via the Foothill boulevard.

STANDINGS AND RESULTS.

PACIFIC COAST LEAGUE.

	W.	L.	P.c.		W.	L.	P.c.
S. Francisco	32	23	.582	Sacramento	24	27	.471
Venice	30	22	.577	Portland	21	25	.457
Los Angeles	27	27	.500	Oakland	20	30	.400

YESTERDAY'S RESULTS.

Oakland, 4; Venice, 2. (20 innings.)
Los Angeles, 6; Portland, 5.
Sacramento, 5; San Francisco, 1.

AMERICAN LEAGUE.

	W.	L.	P.c.		W.	L.	P.c.
Whington	21	12	.636	Boston	18	16	.484
Phila.	17	13	.586	New York	14	19	.407
Detroit	21	15	.583	Chicago	16	20	.444
St. Louis	16	17	.485	Cleveland	11	25	.324

YESTERDAY'S RESULTS.

Washington, 7; Detroit, 6.
Boston, 5; Cleveland, 4.
St. Louis, 1; Philadelphia, 2. (6 innings, rain.)

NATIONAL LEAGUE.

	W.	L.	P.c.		W.	L.	P.c.
Pittsburgh	23	9	.700	St. Louis	18	20	.474
New York	19	11	.633	Chicago	15	21	.417
Cincinnati	21	15	.583	Phila.	13	17	.434
Brooklyn	14	15	.483	Boston	9	29	.310

YESTERDAY'S RESULTS.

New York, 3; Chicago, 1.
Cincinnati, 8; Philadelphia, 6.
Boston, 7; St. Louis, 4.

FEDERAL LEAGUE.

	W.	L.	P.c.		W.	L.	P.c.
Baltimore	22	7	.759	St. Louis	16	18	.471
Indianapolis	15	15	.500	Buffalo	13	16	.429
Brooklyn	13	13	.500	Kansas City	15	20	.429
Chicago	16	17	.485	Pittsburgh	13	17	.414

YESTERDAY'S RESULTS.

Baltimore, 4; St. Louis, 3.

WESTERN LEAGUE.

	W.	L.	P.c.		W.	L.	P.c.
St. Joseph	22	13	.647	Lincoln	18	18	.500
Sioux City	23	14	.622	Omaha	18	18	.471
Denver	21	13	.618	Wichita	13	23	.361
Des Moines	17	16	.515	Topeka	12	25	.324

YESTERDAY'S RESULTS.

Denver-St. Joseph game postponed.
Lincoln, 2; Des Moines, 1. (Called end ninth.)
Topeka, 4; Sioux City, 3.
Wichita, 7; Omaha, 6. (Ten innings.)

AMERICAN ASSOCIATION.

	W.	L.	P.c.		W.	L.	P.c.
Milwaukee	21	14	.600	Columbus	18	19	.486
Louisville	21	17	.553	Cleveland	18	19	.486
Indianapolis	20	17	.541	Kansas City	20	22	.476
Minneapolis	17	17	.500	St. Paul	14	25	.378

YESTERDAY'S RESULTS.

Milwaukee-Cleveland game postponed, wet grounds.
Kansas City, 7; Indianapolis, 6.
Minneapolis, 6; Louisville, 3.
St. Paul, 3; Columbus, 1.

NORTHWESTERN LEAGUE.

	W.	L.	P.c.		W.	L.	P.c.
Vancouver	26	16	.619	Tacoma	20	23	.465
Seattle	25	16	.610	Portland	17	24	.417
Spokane	22	19	.537	Victoria	13	27	.325

YESTERDAY'S RESULTS.

Spokane, 3; Vancouver, 2.
Victoria, 2; Tacoma, 1.
Portland-Seattle game postponed, rain.

Much Excitement.

WIFEY'S APPEALS DON'T MAKE LEARD GET A HIT.

THERE was a job for a "sob sister" at the twenty-inning baseball game yesterday.

In one of the boxes back of the catcher sat the wives of five baseball players, among them Mrs. Bill Leard, Mrs. Paul Meloan, Mrs. Smith and Mrs. "Cack" Henley, all of the Venice team.

They almost went crazy over the game. Whenever the husband of one of the women made a hit, the others beamed upon her and patted her hand and when friend husband made an error, the others were inclined to be very sniffy about it and the wife of the guilty party became haughty and very still and stared moodily out over the diamond.

The crisis came in the seventh inning when, with a man on first base, Bill Leard came to bat. Everything depended on Bill.

Mrs. Leard, who is a strikingly pretty woman, rose to the occasion. She was sitting in one corner of the box. When Bill came to bat, she snatched off her hat and leaned far over the edge of the box.

All the color had left her face and her teeth were set on her under lip.

Above the tumult, you could hear her cry, "Hill, this is where we break up this game."

Bill shifted his quid over to the other side of his face; spat on the end of the bat, and glared at the pitcher. The ball came and he took a swing at it. One strike.

Over in the box, his young wife stretched out both her hands to him as though he could hear the appeal and cried: "Good heavens, Bill; why don't you hit the ball?"

Bill looked snorty out in the direction of the pitcher and a couple of balls sailed by him which he scorned to swing at.

The tension was too much.

Mrs. Leard sank back in the box and covered her eyes with both hands to shut out the sight. "Tell me," she whispered to the others, tell me what he does. I can't look."

But when the umpire bellowed out, "Wump bbuorp," she could not resist the temptation to peep out between her fingers. She saw Bill still standing there at the plate. Lest the temptation should overcome her again, she shrank back into the box, sliding clean out of sight behind the woodwork of the box, her hands still before her eyes, crouched down on the floor beside her chair.

Crack! The bat hit the ball and the gravel scattered before Bill's spikes.

Someone leaned down and whispered to her, and Mrs. Leard got unsteadily to her feet, very white and shaky. Her survey showed Bill on first base, but Carlisle, whom he had forced, was walking disconsolately back to the bench from second base.

A wan smile crossed her face.

Anyhow, Bill had hit the ball.

BEAR STARS TRY HARVARD STADIUM.

[BY A. P. NIGHT WIRE.]

CAMBRIDGE (Mass.) May 27.—The cinder path and jumping pits in the stadium were well pounded today by the athletes of the University of California, who have come to take part in the intercollegiate games Friday and Saturday.

The Pacific Coast men were all in fine shape, with the exception of J. H. McFie, the high jumper, who turned his ankle slightly in practice yesterday. The ankle was much improved today and McFie expects to be in the elimination competitions on Friday. He is among the few jumpers who have cleared six feet this year.

Some Find.

EHMKE MAKES IT SEVEN STRAIGHT

Kid Heaver Is Pretty Lucky to Win Game.

Pinch Hitter Meek Starts a Batting Rally.

Two Angel Runs in Ninth Win the Game.

[BY DERBY WIRE—SPECIAL SERVICE.]

PORTLAND (Or.) May 27.—Harry Krause, who stopped "Rub" Pernoll after he had won eight straight games, was given a chance to perform a similar task today when he was pitted against Ehmke, Dillon's schoolboy, who had won his six starts. But Ehmke won his seventh, and at that the Beavers practically had the game won.

The score was 6 to 5.

Portland started the ball rolling in the second, when Ryan singled down the first-base line and Rodgers sacrificed, Boles to Abstein. Lober beat out a hit to Page, Ryan taking third. Fisher put the ball over the fence, but it was foul, and then he filed to Ellis, Ryan scoring and Lober taking second after the catch. Krause singled to left, scoring Lober, and went to second on the throw to the plate, and to third when Boles threw badly to second. Bancroft grounded out to Abstein. Two runs and three hits were chalked up against the Los Angeles phenom, but he was going fine.

MORE RUNS.

In the third Portland took another as Derrick singled to left and Doane walked, Kores sacrificed, Boles to Page, Ryan hit to Page, who threw to Boles, and Derrick scored when the latter dropped the ball. Not knowing that Boles had dropped the ball, Umpire Phyle at first called Derrick out, but later reversed his decision.

The Angeles awakened in the fourth and put three across, like this: Page struck out, but Maggert followed and beat out a hit to Bancroft. Abstein walked and Ellis walked, filling the bases. Moore, batting for Johnson, singled to left, scoring Maggert and Abstein. Ellis taking third and Moore second on the throw to third. Metzger filed to Ryan, Ellis scoring and Moore taking third after the catch. Boles walked, Ehmke filed to Rodgers. Three runs and two hits made things look dangerous for the home laddies.

DOANE'S HOMER.

There was nothing doing now till the seventh, and Portland took two more. Bancroft went out, Ehmke to Abstein. Derrick singled through short. Doane put the ball over the right field fence for a home run, scoring Derrick ahead of him. Kores went out, Metzger to Abstein, and Fisher filed to Maggert. In the eighth the Angels came back with one, as Maggert doubled to left. Abstein fouled out to Kores. Ellis singled over second, Maggert taking third. Maggert was afraid to take a chance on Spesa's arm. Moore filed to Spesa, Maggert scoring and Ellis taking second after the catch. Harper, batting for Metzger, struck out.

In the ninth it was two more and the game. Brooks led off and fouled out to Lober. Meek, batting for Ehmke, singled through short. Hughes ran for Meek. Wolter forced Hughes at second, Kores to Rodgers. Page singled to right, Wolter taking third. Maggert doubled to left, scoring Wolter and Page, Abstein went out, Higginbotham to Derrick. It was enough.

The score:

LOS ANGELES

	A.	R.	B.	S.B.	P.O.	A.	E.
Wolter, rf							
Maggert, cf							
Page, 1b							
Abstein, 2b							
Ellis, ss							
Moore, lf							
Metzger, 3b							
Brooks, c							
Meek, p							
Hughes, rf							
Totals	31	6	9	26	10	1	

a—Batted for Ehmke in ninth.
b—Ran for Meek in ninth.

PORTLAND.

	A.	R.	B.	S.B.	P.O.	A.	E.
Bancroft, ss							
Derrick, 3b							
Doane, cf							
Kores, rf							
Boles, 2b							
Ryan, lf							
Rodgers, c							
Lober, 1b							
Fisher, p							
Totals	32	5	11	27	13	0	

a—Batted for Higginbotham in ninth.
b—Batted for Bancroft in ninth.
c—Derrick out, batted ball.

SCORE BY INNINGS.

Los Angeles	0	0	0	0	0	0	0	0	2
Portland	0	0	1	0	0	1	0	0	3

SUMMARY.

Earned runs—Los Angeles, 2; Portland, 3. Two-base hits—Ryan, Rodgers, Lober. Home run—Doane. Stolen bases—Wolter, Maggert, Page, Abstein, Ellis, Moore, Metzger, Kores, Bancroft, Derrick, Doane, Ryan, Rodgers, Lober. Sacrifice hits—Kores, Boles. Double plays—Abstein to Ellis; Bancroft to Derrick to Lober. Left on bases—Los Angeles, 7; Portland, 6. Bases on balls—Off Ehmke, 1; off Krause, 1; off Fisher, 1. Struck out—By Ehmke, 3; by Krause, 3; by Fisher, 1. Hit by pitcher—By Ehmke (Rodgers). Passed ball—Rodgers. Time of game—1:55. Umpires—Orth and Byron.

Matty Wins.

CHRISTY MATHEWSON TOO GOOD FOR CHICAGO CUBS.

[BY A. P. NIGHT WIRE.]

CHICAGO, May 27.—New York defeated Chicago, 2 to 1, in the final game of the series today. The contest was a pitching dual between the veteran Mathewson and Zabel. Chicago's youthful twirler, who was given his first chance to start a game. Mathewson had perfect support. Zabel retired in the eighth inning to allow a pinch-hitter to bat for him. Score:

NEW YORK.

	A.	R.	B.	S.B.	P.O.	A.	E.
Burns, lf							
Doyle, 2b							
Murray, rf							
Merkle, 1b							
Herzog, 3b							
Meyers, c							
Fletcher, ss							
Mathewson, p							
Totals	27	2	6	27	15	0	

CHICAGO.

	A.	R.	B.	S.B.	P.O.	A.	E.
Leach, cf							
Saier, rf							
Zeider, 2b							
Schulte, lf							
Merkle, 1b							
Williams, 3b							
Archer, c							
Zabel, p							
Smith, p							
Totals	31	1	6	27	10	3	

a—Batted for Zabel in eighth.
Ran for Archer in 8th.

SCORE BY INNINGS.

New York	0	0	0	0	0	0	0	0	2
Chicago	0	0	0	0	0	0	0	0	1

SUMMARY.

Two-base hits—Bescher, Archer. Three-base hits—Phelps, Snodgrass. Hits—Off Zabel, 6 in 8 innings; off Smith, none in 1. Sacrifice hits—Burns, Leach. Sacrifice flies—Sweeney, Grant, Bescher. Stolen bases—Burns. Double plays—Doyle to Grant to Merkle. Left on bases—New York, 3; Chicago, 6. Bases on balls—Off Zabel, 1; of Mathewson, 1. Hit by pitcher—By Zabel (Burns). Struck out—By Zabel, 2; by Mathewson, 2; by Smith, 1. Time of game—1h., 55m. Umpires—Orth and Byron.

HUGGINS'S ERROR LOSES BATTLE.

[BY A. P. NIGHT WIRE.]

ST. LOUIS, May 27.—Huggins's error in the second inning paved the way for five Boston runs, and St. Louis lost, 7 to 4 today.

In the second inning, Maranville, with the bases filled, hit the left-field fence for a home run. Magee and Delan were banished from the field for disputing decisions by Umpire Rigler, and Evers was sent to the clubhouse by the arbiter for addressing remarks to the press coop.

Score:

BOSTON.

	A.	R.	B.	S.B.	P.O.	A.	E.
Evers, 2b							
Speed, lf							
Maranville, ss							
Murray, rf							
Gilbert, cf							
Schmidt, 1b							
Gowdy, c							
Martin, 3b							
Magee, lf							
Rudolph, p							
Totals	33	7	11	27	15	3	

ST. LOUIS.

	A.	R.	B.	S.B.	P.O.	A.	E.
Hoffman, 3b							
Magee, cf							
O'Hara, rf							
Dale, lf							
Whitted, 2b							
Miller, 1b							
Wilson, ss							
Cruise, rf							
Agler, cf							
Sallee, p							
Archer, c							
Spencer, p							
C. Miller, xx							
Hamilton, p							
Roach, zz							
Totals	37	4	11	27	15	1	

a—Batted for Sallee in 6th.
b—Batted for Spencer in 8th.
c—Batted for Hamilton in 9th.
xx—Batted for Magee in 8th.
zz—Batted for Hamilton in ninth.

SCORE BY INNINGS.

Boston	0	0	5	0	0	0	2	0	7
St. Louis	0	0	2	0	0	0	2	0	4

SUMMARY.

Two-base hits—Deegan, Wilson. Home runs—Maranville. Hits—Off Sallee, 7 in 5 innings; off Spencer, 4 in 3; off Hamilton, none in 4. Sacrifice hits—Schmidt, Murray. Double play—Rudolph to Miller. Left on bases—Boston, 7; St. Louis, 7. Bases on balls—Off Sallee, 1; Spencer, 1; Hamilton, 1; off Rudolph, 2; by Sallee, 1; by Spencer, 1. Time of game—1h., 55m. Umpires—Rigler and Dineen.

CINCINNATI TAKES TWO OUT OF THREE.

[BY A. P. NIGHT WIRE.]

CINCINNATI (O.) May 27.—Cincinnati made it two out of three from Philadelphia today by winning 8 to 6. The contest was a hard-hitting affair, with Cincinnati placing their hits to most advantage. Marshall, who started for Philadelphia, lasted two innings, after yielding four hits. Score:

PHILADELPHIA.

	A.	R.	B.	S.B.	P.O.	A.	E.
Paskert, cf							
Reed, 3b							
Luderus, lf							
Hoyne, rf							
Cravath, lf							
Dooin, c							
Lobert, 1b							
Dooin, c							
Bancroft, ss							
Marshall, p							
Chalmers, p							
Oeschger, p							
Dugey, x							
Becker, xx							
Walsh, xxx							
Killifer, z							
Totals	39	6	12	24	15	3	

x—Batted for Marshall in third.
xx—Batted for Dooin in sixth.
xxx—Batted for Chalmers in eighth.
z—Batted for Reed in ninth.

CINCINNATI.

	A.	R.	B.	S.B.	P.O.	A.	E.
Moran, rf							
Neale, lf							
Groh, 3b							
Herzog, 2b							
Roth, cf							
Mitchell, 1b							
Rath, c							
McKechnie, ss							
Clark, c							
Johnson, p							
Aaron, p							
Rawlings, xx							
Totals	33	8	10	27	10	2	

xx—Ran for Clark in eighth.

SCORE BY INNINGS.

Philadelphia	0	0	0	0	0	0	0	0	6
Cincinnati	0	0	0	0	0	0	0	0	8

SUMMARY.

Two-base hits—Hoyne, Cravath, Lobert, Roth, Rath, Johnson. Three-base hits—Mitchell, Rawlings. Hits—Off Marshall, 4 in 2 innings; off Chalmers, 5 in 3; off Oeschger, 1 in 1; off Aaron, 10 in 7 1-3; off Benton, 2 in 1 2-3. Sacrifice hits—Reed, Mollwitz. Sacrifice fly—Cravath. Stolen bases—Groh, Clark. Double plays—Herzog, Groh, to Mollwitz. Left on bases—Philadelphia, 9; Cincinnati, 6. Bases on balls—Off Marshall, 1; of Chalmers, 3; of Oeschger, 1; of Aaron, 4. Struck out—By Marshall, 2; by Chalmers, 1; by Aaron, 6; by Benton, 1. Time of game—2h., 4m. Umpires—Klem and Hart.

JOE WOOD COMES BACK WITH A WIN.

[BY A. P. NIGHT WIRE.]

BOSTON, May 27.—"Joe" Wood, who was operated on February 22 for appendicitis, pitched his first fall game of the season today, and defeated Cleveland, 5 to 4. Hits for extra bases and sacrifice flies gave the Red Sox most of their runs. Wood started wild, allowing three bases on balls in the first inning, but after that he showed much of his old-time form. Score:

CLEVELAND.

	A.	R.	B.	S.B.	P.O.	A.	E.
LeBold, cf							
Mitchell, rf							
Graney, lf							
Crawford, 3b							
Coach, ss							
Turner, 1b							
Hendrix, 2b							
Gaspar, c							
Hall, p							
Bagby, p							
Bernhardt, xx							
Perry, xxx							
R. Wood, xxxx							
Totals	33	4	8	24	9	1	

x—Batted for Bagby in 9th.
xx—Batted for Hall in 9th.
xxx—Batted for Hendrix in 9th.
xxxx—Batted for Perry in 9th.

BOSTON.

	A.	R.	B.	S.B.	P.O.	A.	E.
Hooper, rf							
Shorten, lf							
Barry, 2b							
Lewis, cf							
Gardner, 3b							
Hoblitzell, 1b							
Thomas, c							
Scott, ss							
Wood, p							
Totals	34	5	7	27	8	1	

—Two out when game was called.

SCORE BY INNINGS.

Cleveland	0	0	0	0	0	0	0	0	4
Boston	0	0	0	0	0	0	0	0	5

SUMMARY.

Two-base hits—Turner, Hooper, Lewis, Scott. Three-base hit—Hendrix. Home run—Shanks. Hits—Off Hall, 1 in 1 inning; off Main, 1; off Bagby, 1; off Ayers, 3 in 4; off Wood, 7 in 8. Sacrifice hits—Graney, Hooper. Stolen bases—Mitchell, Crawford, Hooper, Barry, Lewis, Gardner. Double plays—Barry, Scott and Hoblitzell; Scott, Barry and Hoblitzell. Left on bases—Cleveland, 6; Boston, 6. Bases on balls—Off Wood, 3; of Hall, 2; of Main, 1; of Bagby, 1; of Ayers, 2. Hit by pitcher—By Wood, 1; by Ayers, 1. Struck out—By Wood, 3; by Hall, 1; by Bagby, 1; by Ayers, 2. Wild pitch—Ayers. Time of game—2h., 4m. Umpires—Chill and Sheridan.

THUNDERSTORM BREAKS UP GAME.

[BY A. P. NIGHT WIRE.]

PHILADELPHIA, May 27.—A thunderstorm broke up today's Philadelphia-St. Louis game in the sixth inning with the score a tie with one run each. The home team had one man out with runners on second and first when Umpire Connolly stopped play. Score:

ST. LOUIS.

	A.	R.	B.	S.B.	P.O.	A.	E.
Shotton, cf							
Austin, 2b							
Pratt, 2b							
Gardner, rf							
Wallace, ss							
J. Walker, lf							
Lavan, 1b							
Weaver, c							
Weilman, p							
Totals	33	1	5	18	11	0	

—One out in sixth when game called.

PHILADELPHIA.

	A.	R.	B.	S.B.	P.O.	A.	E.
Murphy, cf							
Oldring, rf							
Collins, lf							
Baker, 3b							
Meinke, 1b							
Pruett, 2b							
Barry, ss							
Schang, c							
Shawkey, p							
Totals	17	1	5	15	11	1	

SCORE BY INNINGS.

St. Louis									
Philadelphia									
(Called sixth account rain.)									

SUMMARY.

Two-base hits—Pratt. Sacrifice hits—Wyan, Shotton. Double plays—Shawkey to Barry to Meinke. Left on bases—St. Louis, 1; Philadelphia, 3. Bases on balls—Off Weilman, 1; off Shawkey, 1. Struck out—By Weilman, 2; by Shawkey, 1. Passed ball—Agler. Time of game—1h. 30m. Umpires—Connolly and Dineen.

FEDERAL LEAGUE

ROW IN FED GAME AT BALTIMORE.

[BY A. P. NIGHT WIRE.]

BALTIMORE, May 27.—A windstorm caused a suspension of today's Federal League game between Baltimore and St. Louis, while Baltimore was at bat in the sixth inning. After waiting twenty minutes Umpire Mannassau called the game, with the score 4 to 3 in Baltimore's favor.

St. Louis players protested that it had become light enough to play, and during the argument Right Fielder Kommers kicked Mannassau in the side. Kommers was hurried out of the grounds by his team-mates.

Manager Brown of St. Louis said he would protest the game.

ST. LOUIS.

	A.	R.	B.	S.B.	P.O.	A.	E.
Tobin, cf							
Barthy, 2b							
Konetchy, 1b							
Mowrey, lf							
Drake, rf							
Hale, 3b							
Bridwell, ss							
Hall, c							
Willett, p							
Totals	34	3	7	27	8	1	

—Two out when game was called.

BALTIMORE.

	A.	R.	B.	S.B.	P.O.	A.	E.
Zinn, rf							
Kauff, lf							
Duncan, cf							
Swacina, 1b							
Simmons, 2b							
Walsh, 2b							
Pierce, ss							
Owens, c							
Quinn, p							
Totals	33	4	7	15	14	2	

SCORE BY INNINGS.

Baltimore									
St. Louis									
(Called end of sixth account rain.)									

SUMMARY.

Two-base hits—Walsh, 2; Pierce. Three-base hit—Simmons. Stolen bases—Kauff, Walsh, Simmons. Left on bases—Baltimore, 5; St. Louis, 4. Bases on balls—Off Quinn, 1; off Willett, 1. Struck out—By Willett, 2; by Quinn, 1. Hit by pitcher—By Quinn, 1 (Hale). Passed ball—Owens. Time of game—1h. 30m. Umpires—Mannassau and Rudderham.

Other games postponed, rain.

Up North.

HEAVY HITTING TURNS THE TIDE.

SENATORS SLAM SEAD SLABSTER IN SECOND.

Three-to-One Victory for Sacramento When Skeeter Fanning Blows Up—Pernoll Stops Slaughter—Gregory Hurls Consistent Slants for Solons from Start.

[BY A. P. NIGHT WIRE.]

SAN FRANCISCO, May 27.—A 3-to-1 defeat was administered to San Francisco today by Sacramento. A spell of heavy hitting by Sacramento in the second and third innings turned the trick and drove Skeeter Fanning to the clubhouse. Pernoll stopped the rush.

San Francisco's lone score was made in the first.

Gregory pitched for Sacramento and never was in any great danger.

The score:

SACRAMENTO.

	A.	R.	B.	S.B.	P.O.	A.	E.
Shinn, rf							
Hallinah, 2b							
Orr, cf							
Tennant, 1b							
Young, ss							
Mohler, 3b							
Hannah, c							
Gregory, p							
Coffman, xx							
Totals	33	3	10	27	12	0	

SAN FRANCISCO.

	A.	R.	B.	S.B.	P.O.	A.	E.
Cartwright, cf							
O'Leary, 2b							
Schaller, 1b							
Mitze, 3b							
Pruemiski, rf							
Elwood, lf							
Clarke, c							
Fanning, p							
Totals	33	1	7	27	17	0	

SCORE BY INNINGS.

Sacramento									
San Francisco									

SUMMARY.

Two runs and 6 hits off Fanning, 10 at bat in 2½ innings when sent to third, 1 on 7 outs. Charge defeat to Fanning.

Sacrifice hits—Hallinan.

Three-base hit—Elwood.

Stolen base—Mohler.

Two-base hits—Tennant, Schaller.

Sacrifice hits—Gregory, Pruemiski.

First base on balls—Off Gregory, 4; off Fanning, 1; off Pernoll, 1.

Struck out—By Gregory, 4; by Pernoll, 3.

Hit by pitcher—Tennant, by Pernoll.

Double plays—Tennant, Hannah; Downs to Clarke.

Left on bases—Sacramento, 10; San Francisco, 5.

Passed balls—Hannah, 1; San Francisco, 1.

Umpires—Eason and Hayes.

SOUTHERN LEAGUE.

YESTERDAY'S RESULTS.

New Orleans, 6; Mobile, 3.
Memphis, 7; Chattanooga, 1.
Atlanta, 10; Mobile, 2.
Nashville, 2; Montgomery, 1.

INTERNATIONAL LEAGUE.

YESTERDAY'S RESULTS.

Buffalo, 7; Toronto, 6. (Seven innings.)
No other games—rain.

STATE LEAGUE.

Stockton, 2; San Jose, 1.
Modesto, 7; Fresno, 1.

PHELPS RETIRED.

Harper won from Phelps in last night's game of Blake's elimination pocket billiard semi-finals, making fifty balls to twenty-five, with high run of thirteen.

Schafer and Stafford meet tonight.

The first American cup yacht race will be sailed on Thursday, September 10, over a thirty-mile course outside of New York City.

STANFORD TRACK MEN TO COMPETE.

CAMPBELL ENTERED IN THE 440-YARD DASH, WHICH WILL BE FAST.

[BY A. P. NIGHT WIRE.]

ST. LOUIS, May 27.—The track men and a trainer representing Leland Stanford, Jr., University of California arrived tonight to participate in the Missouri Valley Conference track meet next Saturday.

H. Wilbur Maloney, the trainer, said his men were in fine condition. On the track Stanford will be represented in every event except the two-mile. The Californians will be entered only in the shot put and pole vault of the field events.

More than 200 athletes from thirteen universities of the West and South are entered in the meet.

Forty-one men will start in the 440-yard dash, and it is expected the western collegiate record for the event will be broken. Among the men entered in the 440 are Stahl of Drake University, last year's winner; Cline of Colorado, whose record is 47 4-5s., and Campbell of Stanford.

Walter Johnson has never pitched a no-hit baseball game.

Times Directory

Of Automobiles and Accessories

Cartercar — AND L. H. C. TRUCKS — California Motor Car Co. 1330 S. Flower. Main 8883, 20100

Dorris — CADILLAC AGENCY — Twelfth and Main Streets — Main 8702. — Tires and Accessories

Locomobile Co. of America

Marvelastic — "The Finish that Outwears the Car" — Cars Painted in 4 Days. All work guaranteed. — New Process Auto Painting Co. Main 1893. 118 W. Pico St.

Metz — CARS delivered to Los Angeles. High grade Roadster Cars. Fully equipped. $510 and equipment thereafter. 4-Cyl. 25-H.P. motor. Write for Catalog, or call at local office of Metz Co. 118 West Pico St. Phone Main 1893; Home 6267.

Moore — Gas and Distillate Trucks Manufactured by PACIFIC METAL PRODUCTS COMPANY. Main Office and Works, Torrance, Cal. Home 1001. Branch 32, Service Station 2078-80 Long St., Los Angeles. Phone 21112. Sunset 1155. Factory Branch, San Francisco.

Moreland — DISTILLATE MOTOR TRUCKS — Manufactured in Los Angeles by Moreland Motor Truck Co., North Main and Mesa.

Pathfinder 40 — Main 8884 — Pathfinder Motor Car Co. Inc. 1114-16 South Olive Street

SAVAGE TIRES — MADE IN CALIFORNIA — 1222 SOUTH OLIVE ST. Main 8884

White — GASOLINE CARS and TRUCKS — MAIN 8901 — PIONEER COMMERCIAL AUTO CO. 1017-19 North Alameda Street.

UPMANN BOUQUET — Cigar Standard for Three Quarters — 10c and 3 For 25c

Everything Coolin and Drinkable — Cass-Cone Co. 214 W. 2nd. — 2 STORES TO SERVE YOU

VERONICA WATER is recommended by the leading physicians throughout the country. No detrimental word has ever been said by its users, who are

—Some Hart Schaffner & Marx

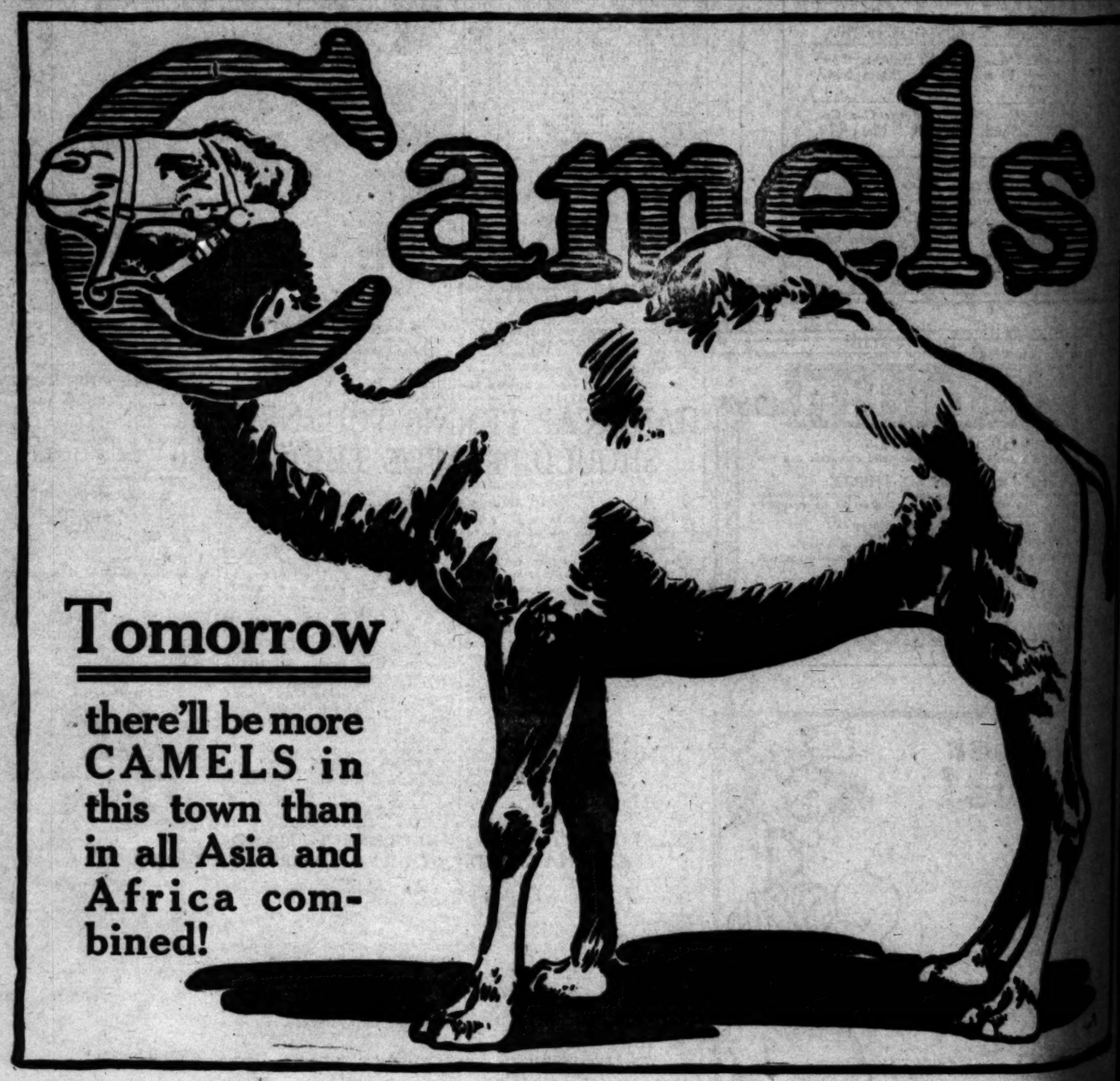

AMERICAN LEAGUE.

WASHINGTON WINS ONE-SIDED GAME.

[BY A. P. NIGHT WIRE.]

WASHINGTON, May 27.—Ayers was in fine form today, while Washington found three Detroit pitchers for timely hits, and won 7 to 0. Shanks hit a home run to deep center field. High tripled in the first inning, but was out at the plate on a fast relay.

Score:

DETROIT.

	A.	R.	B.	S.B.	P.O.	A.	E.
Bush, ss							
Harmon, 2b							
Bush, rf							
Crawford, lf							
Cobb, cf							
Veach, 1b							
Burns, 1b							
Dauss, p							
Ball, p							
Boland, c							
Stanage, c							
Totals	33	0	6	24	11	4	

a—Batted for Ball in 8th.
b—Batted for Dauss in 9th.

WASHINGTON.

	A.	R.	B.	S.B.	P.O.	A.	E.
Moeller, ss							
Foster, 3b							
Milan, cf							
Gandil, 1b							
Ainsmith, c							
Shanks, rf							
Gessler, lf							
Ayers, p							
Totals	30	7	8	27	11	0	

SCORE BY INNINGS.

Detroit									
Washington									

SUMMARY.

Two-base hits—Burns, Crawford, Moeller, Gandil. Three-base hit—High. Home run—Shanks. Hits—Off Ball, 6 in 7 innings; off Main, 1; off Dauss, 1 in 1; off Ayers, 8 in 9. Sacrifice hits—Foster, Ainsmith. Stolen bases—Bush, Crawford, Cobb, Veach, Gandil, Shanks. Double plays—Foster, Moeller and Gandil. Left on bases—Detroit, 7; Washington, 7. Bases on balls—Off Ball, 1; off Dauss, 1; off Ayers, 2. Struck out—By Ball, 2; by Ayers, 6. Hit by pitcher—By Ayers, 1 (Veach). Time of game—1h., 45m. Umpires—Dineen and O'Loughlin.

TITLE HOLDER OUT IN ORANGE GOLF

[BY A. P. NIGHT WIRE.]

ORANGE (N. J.) May 27.—The elimination of the title holder, Marion Hollins, of Westbrook, L. I., from the women's metropolitan golf tournament today, by Georgiana Bishop, was the result of the play of the championship matches at the Essex Country Club.

Lillian B. Hyde of South Shore, L. I., who won the metropolitan trophy twice, and had the medal winning card last Monday, won her match against Mrs. Lawrence Swift of Knollwood, N. J., by 5 up and 3.

The other two matches in the second round, Mrs. W. J. Faith of Wykagyl, N. Y., beat Miss Bertha Stratton, Cranford, N. J., 1 up, and Mrs. M. H. Frayne, Dunwoodie, N. Y., won by the same margin from Mrs. L. F. Wanner of Essex county.

Seventy-five varieties of fresh-water fish have been introduced into California streams and lakes since 1871, when the first experiment in transplanting fish was made by the liberation of young shad in the Sacramento River near Tehama in June of that year.

The United States Golf Association has 864 clubs enrolled.

Officer T. W...

EXTRA-INNING... PLAYED ...

Three Longer Than Tha... isco Beat Oakland in Tw... land and Sacramento Go S... Cats Play Angels Twenty-...

BY HARRY ...

YESTERDAY'S bargain-counter attraction at Washington Park, having given rise to considerable talking regarding extra-inning games of the past, a delve into the "dope" is proper.

There have been three games played in the Coast League from one to four innings longer than that of yesterday.

June 6, 1909, San Francisco and Oakland battled twenty-four innings, the Seals winning, 1 to 0. In the twenty-fourth inning Zeider doubled, and was sent third on Duffy Lewis's bad throw. Tennant attempted to squeeze home, and Rollie was run down. Lewis going clear around to third. Then Williams singled, scoring Tennant. Wiggs and Henley were the pitchers, and each went the full route.

Then on September 10, 1911, Sacramento and Portland went twenty-four innings to a 1-to-1 draw in Sacramento. Portland scored in the seventh inning, and Sacramento tied it up in the sixth. After that neither side got near the plate. Koestner and Arnold pitched the full two dozen innings, the former allowing twelve hits and the latter ten. Game called on account of darkness.

That was a great year for extra-inning games. A week after Sacramento and Portland had their famous affair, Sacramento came south and trimmed Los Angeles to a 4-to-4 standoff in twenty-one innings. "Spider" Baum, now with San Francisco, and Ping Bodie, since retired, were the batting heroes. Neither asked for relief. Both were still going strong when the game went down.

Here is an assortment of extra-inning games of which any visiting young fan may justly feel proud. Twenty-four innings is the best that the major leagues have to offer. The Cubs and Red Sox were the opposing teams, Philadelphia winning.

The longest professional game of baseball there is any authentic record of was a twenty-six-inning affair between Decatur and Bloomington of the Three-I League in 1909, Decatur winning, 2 to 1.

• •

Monday's Critical Play.

The deliberate walking of Zacher Monday naturally will cause a lot of comment, followed as it was by Hetling's winning triple.

Although this move resulted disastrously, it seems to have been dictated by good judgment. Hetling is batting .341 for the season, Zacher .241. Gus had made two hits earlier in the game, but they were both singles. For twelve innings he hasn't been able to get in a safe lick. In the meantime Zacher had been hitting the ball solidly, but hitting for the most part in hard luck. As late as the sixteenth inning he had smashed a clean single to center. In the seventeenth he looked the more dangerous of the two. However, with Middleton on second,

Fullerton on

SOME BASEBALL ... "TIMES" CA...

ONE of the prides of the progressive little town of Fullerton is their boys' ball team. This team has beaten every juvenile team for miles around and to round out the season has decided to visit the Times Mission Camp for vacation. Any good young ball club visiting the camp while these champions of the kiddies are there will be met with a challenge for a game on a series of games.

If three or more teams can arrange to be at the camp at the same time, the camp manager will put up a prize of four days' extra stay for the winning series of games.

Those boys, who's going to beat these champions? They are some ball players. Here's their line-up: Harold Hall, catcher; Hazel Smith, Archie Hall, pitchers; Dick McKelvey, first base; Calvin Dean, second base; Bill Blair, third base; John Sorsebal, shortstop; Harry Dale, right field; Smith, center field; Floyd Badgett, left field; Prop Parker, manager; Bill Swann, utility player.

Last year Fullerton was The Times champions in the subscription-getting line. However, they are going to have their hands full winning honors this season. The camp has just received the following cal...

Officer T. Wad is Always Right There With the Repartee (Whatever That is)!——By Gale.

The Classics.

XTRA-INNING GAMES PLAYED ON THE COAST.

Even Longer Than That of Yesterday—San Francisco Beat Oakland in Twenty-four Innings—Portland and Sacramento Go Same Distance to a Draw. Los Angeles Play Angels Twenty-one Innings.

BY HARRY A. WILLIAMS.

YESTERDAY'S bargain-counter session at Washington Park, which grew rise to considerable talk regarding extra-inning games of the past, a delve into the present proper, ... have been three games ... the Coast League from one ... innings longer than that of ... 1, 1911, San Francisco and ... battled twenty-four innings, ... shading, 1 to 0. In the twenty-inning Zeider doubled, and ... out on Duffy Lewis's bad ... Hannah attempted to squeeze ... and Rollie was run down. ... going clear around to third. ... Williams singled, scoring Ten... Viox and Henley were the ... and each went the full ... on September 10, 1911, Sacramento and Portland went twenty-... innings to a 1-to-1 draw in Sacramento. Portland scored in the ... inning, and Sacramento tied ... in the fifth. After that neither ... past the plate. Koestner and ... pitched the full two dozen ... the former allowing twelve ... the latter ten. Game called ... account of darkness.

... was a great year for extra-... games. A week after Sacramento and Portland had their famous ... Sacramento came south and ... Los Angeles to a 4-to-4 stand... twenty-one innings. "Spider" ... new with San Francisco, and ... Baby, since retired, were the ... heroes. Neither asked for ... but were still going strong when ... went down.

... is an assortment of extra-in... games of which any rising young ... may justly feel proud. ... twenty-inning is the best that ... Coast leagues have to offer. The ... and Red Sox were the op... teams, Philadelphia winning, ... longest professional game of ... there is any authentic record ... a twenty-six-inning affair be... Decatur and Bloomington of ... Three-I League in 1909, Decatur ... 3 to 1.

... Critical Play.

... deliberate walking of Zacher ... naturally will cause a lot ... comment, followed as it was by Het... batting triple.

... this move resulted disas... it seems to have been dic... good judgment. Hetling is ... .311 for the season. Zacher ... had made two hits earlier ... game, but they were both ... Our twelve innings he ... been able to get in a safe lick. ... meantime, Zacher had been ... the ball solidly, but hitting ... most part in hard luck. As late ... seventh inning he had ... a clean single to center. In ... he looked the more ... of the two. ... with Middleton on second, ... to walk a man paved the way for a play at three bases, and a possible force-out at two of them.

It was a critical situation. The walking of Zacher looked like choosing the lesser of two evils. But for this, he, instead of Hetling, might have "busted" up the game. It is easy to figure things as they should be in baseball, but they don't always work out in practice. Every man's hindsight is much brighter than his headlight. Anyway, there is no disgrace in losing a game like that.

* * *

Devlin Declines to Play.

Devlin is one man who knows when he has had enough.

He was asked why he didn't get into the line-up and bolster up the Oakland infield.

"I doubt whether I would strengthen the club any," he said. "My legs are not what they used to be, and last season I found that I couldn't hit a lick. For me to get back in my old playing form, were it possible, it would mean a long, hard road, with uncertain results. Guess I'll let the youngsters do the work."

Some admission from a man who for eight years ruled as one of the greatest third basemen in the business.

* * *

Elliott Disrespects Beavers.

"Outside of the pitching staff, Portland has a better club than last season." (Cigar stand speech by "Rowdy" Elliott.)

"But believe yours truly, the Beavers are missing Hagerman, James and Krapp. The loss of these cat an awful hole in Mac's pitching staff. Personally, I am satisfied that they are all right elsewhere. If McCredie had all of his heavers of last year there is no telling what he wouldn't do. At that, I look for the Beavers to make a lot of trouble.

"Portland also misses Chadbourne, to my way of thinking one of the most useful outfielders that ever prospected the sun for a fly ball. However, Buddy Ryan, his successor, is playing wonderful ball. It was the loss of those three pitchers which hit Mac where it hurts."

* * *

On Slugging the Sphere.

Mr. Elliott was asked for a few remarks on the art of fence-busting—to explain how it is possible for a man with only two hands to hit beyond .400

"W-a-a-ll," said "Rowdy," pausing to fill his left cheek with a large chew of horseplug, "it's jes' this way." (Prior to this we hadn't suspected even a subtle relation between art and chewing tobacco.) "I jes' go up there rememberin' that the law entitles me to 'three healthies,' an' I make the most of 'em. If a feller keeps swingin', he's sure to hit 'em safe now and then."

Almost as simple as the late Ed Delehanty's formula. Ed, on being asked to write a newspaper article on successful batting, told the story in five words: "Hit 'em where they ain't." Sounds simple, doesn't it.

Fullerton on Deck.

ME BASEBALL DUE AT "TIMES" CATALINA CAMP.

... of the prides of the progressive little town of Fullerton is ... baseball team. This team ... every juvenile team for ... around and to round out the ... has decided to visit the Times ... Camp for vacation. Any ... baseball club visiting the ... with these champions of the ... here will be met with a ... for a game or a series of ...

... or more teams can arrange ... at the same time, ... manager will put up a prize ... their extra stay for the win... series of games.

... who's going to beat these ... They are some ball play... Here's their line-up: Harold ... catcher; Hazel Smith, Archie ... pitchers; Dick McKelvy, ... Calvin Dean, second base; ... Floyd base; John Sorsebal, ... Harry Dale, right field; ... center field; Floyd Badg... Fred Parker, manager; ... utility player.

... Fullerton was The Times ... visitors in the subscription... However, they are go... have their hands full winning ... this season. The camp ... has received the following letter from Mr. McVey of Santa Ana, this morning:

Times Camp Manager,

Dear Sir—Please find enclosed twenty-one camp subscriptions from a few of the Santa Ana boys. This is only a starter. The other fellows will have to go some to beat us this year. Yours truly,

W. S. M'VEY.

That's some starter isn't it? How about it! Are you boys who live in Orange, San Dimas, Monrovia, Glendora, Redlands, Riverside, San Bernardino, Long Beach, Ocean Park, or any of the other live towns, going to let Santa Ana get away in front so easy?

Any boy is entitled to a vacation at The Times Camp absolutely without cost, simply by getting six new subscriptions to The Times, each for a period of one month and thereafter until ordered stopped. Get started boys. Whoop her up! Come in or write for illustrated circular and subscription blanks.

WILSON PLAYS O'BRIEN.

H. J. O'Brien and Charles Wilson last night began a three-block match at pocket billiards in the Long Beach Palace, Wilson scoring 125 to O'Brien's ninety-five. The match continues tonight and closes tomorrow.

University of Illinois contemplates establishing a normal school of physical education.

Twenty Innings.

(Continued from First Page.)

the exit an hour before, expecting each inning to be the last.

It was Malarkey's turn to lead off in the twentieth. The old boy scorned the services of a pinch-hitter. He would stick it out to the end, win or lose.

Out in the box, Klepfer for the first time was showing a trace of weariness. His shoulders sagged suspiciously, and he seemed to force his delivery. Malarkey had been up seven times before without getting a safe lick. This time he singled cleanly to center. The break had come. But even now it seemed that the inevitable might be forestalled. Litschi, who had been fielding like a king, speared Middleton's grounder, and threw to McArdle, forcing the legweary Oakland pitcher.

STRATEGY.

Quinlan sacrificed Middleton to second, with a bunt to McDonnell. Like back to the wall, Klepfer was now fighting with his head as well as with his arm. There was a cryptic consultation with Bliss. He walked Zacher purposely. This paved the way for a possible forceout at third or second. Several times before this, both pitchers had resorted to the strategy of walking a man, and it had worked. This time it proved the wrong guess.

Hetling, who hadn't hit the ball safely for twelve innings, shot a low fly into right center. Half the fans could not follow it. Meloan seemed to sense it in the half-darkness, darted forward and dove for the sphere. It struck sod in front of him and shot by to the fence. Middleton and Zacher scored. Had Meloan cut the drive down to a single it would have made no difference in the result, as Oakland needed but one run, and Quinlan figured to score from second on a single to the outfield. Leard strangled Ness's grounder and downed him at first for the third out. This was Leard's sixteenth difficult chance without a slip. McArdle had handled the same number.

DIDN'T QUIT.

The Tigers were beaten, but didn't quit. It had rolled around for Klepfer to lead off in the twentieth. But now all the good pitching in the world couldn't save the battle. It was batting they needed—their sole hope lay in one final assault. Borton was sent in to bat for Klepfer. It was now almost impossible to locate the ball, and "Babe" grounded to Guest. Malarkey cut down Carlisle at the plate. Leard managed to find the ball and it shot between Cook and Hetling for a single. It was the last shot of a depleted arsenal. Meloan flied out for the final curtain, Quinlan making the catch over where the stand was about to come up. A wonderful entertainment for two bits.

It was an evenly-balanced contest over most of the route. Malarkey fanned twelve to nine for Klepfer, and walked four as against Ed's five. Several of these passes were deliberate. Each side made two errors. Not a bad average, considering that there were a total of 191 chances in the field, 91 for Oakland and 100 for Venice. Imagine only two boots out of an even hundred chances!

Oakland made fifteen hits against thirteen for Venice. Quite some hitting in a way, but not so much when you reflect that Oakland was at bat sixty times and Venice sixty-seven. Ness, up nine times without getting a safe lick, was the worst sufferer. Guest stole the batting honors with four hits out of eight times up for a percentage of .500. Hetling and McArdle were hot seconds, with three hits apiece.

TIGER TALLIES.

Bayless scored the first run of the game in the fourth on his own triple and a single by McArdle. Singles by Litschi, McArdle and Elliott were bracketed with an error by Hetling for a second Tiger tally in the sixth.

Oakland began pulling up in the seventh, scratch singles by Hetling and Guest, sandwiching a clean clout by Cook, giving Devlin's men a run. Elliott's overthrow of first, Zacher's walk and Hetling's drive, which caromed off Klepfer's glove for a single tied the score in the eighth.

Up to this point there had been considerable fussy baseball, and there were no symptoms that it soon would swing into a classic.

In the eighth Zacher and Quinlan got their signals crossed, with the result that Bayless's fly dropped between them for a double. A wild pitch placed Dick on second, and he loomed up like the deciding run. Great work by Hetling and Ness retired Litschi. McDonnell fouled out and McArdle fanned. Miltze singled in the ninth, but didn't get beyond first. But three Tigers faced Malarkey in that round, and the game took on an unmistakable extra-inning aspect.

NEAR TROUBLE.

The game was then hitless until the eleventh, when Guest singled. He was forced at second by Miltze. Elliott singled through Cook in the twelfth. Kane was put in to run for him. Malarkey fanned Klepfer and Carlisle and Kane was flagged stealing.

But six Oaks were up in the next two innings. McDonnell landed the next Venice blow, a double just inside third, in the fourteenth, with one out. McArdle popped to Ness. Bliss was passed purposely. Klepfer fanned for the third out. There was nothing doing in the fifteenth, not a runner reaching first. Zacher opened the sixteenth with a clean single to center, but was shot down by Bliss stealing.

Cook, the first man up in the seventeenth, walked. Guest singled infield to Leard, and the whole place became downcast. Miltze flied to right. Malarkey raked a hard drive over Klepfer. Ed's glove deflected it just right for Leard to get it into a fast double, McArdle to McDonnell.

McArdle opened the seventeenth with a fly to right that figured to end the game until Middleton ran back to the bleachers for one of the greatest catches of the season.

Oakland started another incipient riot in the eighteenth. Middleton singled infield. Quinland put him on second, rifling a hit to right. Zacher flied to Meloan. Ness forced Quinlan at second, Middleton taking third. Ness was unable to grasp the great opportunity, grounding to Litschi.

NEAR THE END.

Carlisle gave what seemed to be good cause for cheering when he ripped open the eighteenth with a single to right. Leard forced him. Bill took second on Meloan's out. Malarkey showed his baseball acumen by walking Bayless. Litschi flicked off a fly to Hetling.

After these exciting events, everything was perfectly tranquil until the fatal twentieth.

We can stand this sort of thing occasionally, but not often.

Behold the most luxuriant box score of the season compiled by candle light:

OAKLAND.

	A.	R.	H.	E.	P.O.	A.
Middleton, rf						
Quinlan, ss						
Zacher, 2b						
Hetling, 3b						
Litschi, 1b						
Cook, cf						
Guest, lf						
Klepfer, p						
Malarkey, p						
Totals	70	4	15	1	60	20

VENICE.

	A.	R.	H.	E.	P.O.	A.
Carlisle, lf						
Leard, 2b						
Meloan, rf						
Bayless, 3b						
Litschi, ss						
McDonnell, 1b						
McArdle, c						
Ness, c						
Klepfer, p						
Borton, p						
Totals	66	3	13	1	60	26

2—Ran for Elliott in twelfth.
3—Borton batted for Klepfer in twentieth.

SCORE BY INNINGS.

Oakland—
0 0 0 0 0 0 1 1 0 0 0 0 0 0 0 0 0 0 0 0—4
Base hits—
1 0 0 0 1 1 3 1 1 0 1 0 0 0 1 1 2 0 1 0—13

Venice—
0 0 0 1 0 1 0 0 0 0 0 0 0 0 0 0 0 0 0 0—3
Base hits—
1 1 0 3 0 3 1 1 6 0 0 1 0 1 0 0 0 1 0 3—13

SUMMARY.

Three-base hits—Bayless, Middleton, Hetling.
Two-base hits—Bayless, Cook, Guest.
Sacrifice hits—Klepfer, Carlisle, Quinlan.
Bases reached on errors—Oakland, 1; Venice, 3.
Bases on balls—Off Klepfer, 5; off Malarkey, 4.
Struck out—By Klepfer, 9; by Malarkey, 12.
Double plays—Hetling to Ness; Malarkey to Cook; Klepfer to Leard to McArdle to McDonnell.
Wild pitch—Malarkey.
Passed ball—Elliott.
Hit by pitched ball—Carlisle, by Klepfer.
Umpires—Hood and McCarthy.
Time of game—4h. 2m.

FOUL TIPS.

Harry McArdle, the husky Tiger shortstop, is the man responsible for the twenty-inning game yesterday. But for Mac's remarkable fielding, the game would have been tucked away by the Oaks as far back as the eleventh inning. Half a dozen times he tore across the field after Texas leaguers and never missed one. Ten times he flashed in front of ground drives and came up with the ball every time for a perfect peg and an out at first base. Sixteen chances were handled by Mac and handled in a way that saved the game more than once.

Bill Leard was all over the field for sixteen chances and worked with McArdle as star lifesaver of wobbling ball games. The pair put up a powerful defense that could not be penetrated by the rifle shots off the Oakland bats.

Both Malarkey and Klepfer pitched grand ball and both became better as the game went on. Malarkey had everything in the line of a curve ball that a pitcher can have. He fed the Tigers hooks until a straight one surprised them so they would let it go by for a called strike. The support accorded the two twirlers was pitiful up to the eighth inning, when an electrical change swept over the field and it became almost impossible for a ball to be hit through the defense of either team.

"Speed" McDonnell covered first base yesterday in a way that would cause Hal Chase to gaze with envy and make big league scouts send telegrams to headquarters. Speed had thirty-four chances and he never made a semblance of an error. Some of the pegs that came his way would have caused Daubert, Chase, et al., to blink, but Mac gathered them in with a smile of confidence that made it look easy. His stop of McArdle's throw in the seventeenth inning saved the game for a time, at least. The throw was high and Speed had to reach full length and keep his foot on the bag to complete the double play and cut off the run.

"Molly" Meloan's rifle-shot pegs from right field to third base kept the runners nailed to second base all afternoon. Twice, with men on first and second, the batters hit long flies to Molly and each time he shot the ball to third on a line, keeping the runners from advancing to third.

Hetling had a wild time corralling ground hit balls in the first eight innings of the game. Every ball hit in his direction took a bad hop and Gus was wild. After the eighth the luck changed and he fielded beautifully, and to top it off, smashed out the hit that broke up the game.

Malarkey walked Bayless on purpose in the eighteenth to get a crack at Litschi, who had not been doing much damage all afternoon. Litschi was an easy out and the fans all said Bill had a good head. Klepfer walked Zacher, a dangerous hitter, to get Hetling in the first of the twentieth, and Hetling singled to right, winning the game. The fans said Klepfer was crazy and lost his own game. Can you beat it?

The Oaks are coming fast now, and it takes regular ball playing to beat them. They always put up a terrific scrap against the Tigers and the battles are worth going miles to see. The game yesterday was worth a trip across the continent.

RANK OUTSIDERS CAPTURE DERBY.

[BY ATLANTIC CABLE AND A. P.]

EPSOM (Eng.) May 27.—The Derby, best known of the English classic horse races, was won today by an American horse, Herman B. Duryea's Durbar II.

The winner's recent form in France had been considered so poor that he was regarded here as a rank outsider and odds of 25 to 1 were freely laid against him in the clubs last night. Today he had no trouble in disposing of a field of thirty horses, the largest that has turned out for the race since 1862. He won in a canter by three lengths from two other outsiders, Hapsburg and Peter the Hermit.

The betting just before the start of the race was 20 to 1 against Durbar II; 33 to 1 against Hapsburg, and 100 to 1 against Peter the Hermit.

James D. Lightbody of Chicago is acting as assistant to Alvin Kraenslein, coach of the German athletes who are being developed by the former University of Pennsylvania athlete for the 1916 Olympic games.

Honors Even.

BAYLEY AND AZEVEDO DRAW IN TAME BATTLE.

[BY DIRECT WIRE—EXCLUSIVE DISPATCH.]

SAN FRANCISCO, May 27.—Joe Bayley was lucky to get a draw with Joe Azevedo tonight before the Oakland Wheelmen's Club.

The Sacramento boy had a lead on points in the various rounds, and it probably was due to the fact that Bayley came strong in the ninth and tenth rounds that gave him an even break in the opinion of Referee Tobey Irwin. Certainly a draw was the best Bayley could have been given under the circumstances. A tab of the rounds credits Azevedo having the better of six. Three should be awarded Bayley, and the remaining one was even.

Neither man did particularly effective work, and the mill was lacking sensational features. There were no knockdowns or anything that looked like one. Azevedo showed the better punch of the two boys, though he looked to be tired in the ninth frame, during which Bayley did effective work with his left.

The bout was marred by constant clinching, and Referee Irwin was compelled to force them apart many times. Both boys were at fault, although it was Bayley who did most of the holding on.

Which Doctor?

Any doctor can treat. The question narrows down to WHICH doctor can CURE. Which doctor has PROVED himself worthy of confidence? Which doctor says, make your own terms? Which doctor offers you an EASY, and QUICK way out of your trouble? For ten years in this city, I have been curing Recent or Chronic Disorders of the Blood, Nerves and Vital Organs. Piles and other Rectal Troubles, Kidney and Bladder Disease, Eczema, Rheumatism, Varicose Veins.

It is always best to come to me first, when the first symptoms appear, and be CURED FIRST.

The next best is to come to me when the doubtful experiments of less competent doctors have shown you the NEED of the ACTUAL EXPERIENCE of a REAL LIVE, RECOGNIZED specialist. It is EASY to treat with me.

See for yourself that MY WAY is an EASY, QUICK way out of your trouble. Free Examination. Welcome, whether you treat or not. Call 9 to 4, Evenings 7 to 8, Sundays, 9 to 12 noon only.

L. F. BLEAZBY, M. D.
318½ S. Spring St., Los Angeles, Cal.

Copyright U. S. A. 1914 by the B. V. D. Company, New York

Why Didn't *He* Wear B. V. D.?

WITH B. V. D. on, he'd be striding along in *coolness*, instead of huddling in *distress*. If you knew the *grateful comfort* that loose-fitting, light-woven, skin-soft B. V. D. Underwear brings, you wouldn't be *without* it for twice its small price.

By the way, remember that *all* Athletic Underwear is *not* B.V.D. On every B.V.D. Undergarment is sewed

This Red Woven Label

MADE FOR THE B.V.D. BEST RETAIL TRADE

(Trade Mark Reg. U. S. Pat. Off. and Foreign Countries)

For your own welfare, fix the B. V. D. *Red Woven Label* firmly in your mind and make the salesman *show* it to you. If he can't or won't, *walk out!*

B. V. D. Coat Cut Undershirts and Knee Length Drawers, 50c., 75c., $1.00 and $1.50 the Garment.

B. V. D. Union Suits (Pat. U.S.A. 4/30/07) $1.00, $1.50, $2.00, $3.00 and $5.00 the Suit.

The B.V.D. Company, New York.

Up and Down Broadway.

PEGGY O'NEILL VISITS U.S.

And Then She Went Over to Present "Peg."

Nationalities Figure in Curbstone Gossip.

Twenty-Inning Ball Game Upsets Players.

BY GARDNER BRADFORD.

Never could understand why it is that the Irish don't rule the world, for if ever a man stood up for his nationality it is the wearer of the green, and presumably the orangeman, too.

For instance, Tom MacLarnie whispers in my ear to be careful and call Bill Colvin an Irishman, not an Englishman, saying Bill is sensitive on the point.

And Beatrice Nichols nails me in front of the Burbank and in a roundabout way pins a shamrock on MacLarnie, with a subtle mention that "so many think Tom's Scotch, you know, because he spells his name that way."

All coming about through discussion of the cockney dialect used in "The Dawn of a Tomorrow," now running at the Main-street playhouse.

Even Peggy O'Neill kicked in, in advance, by sending us green calendars at Christmas, or maybe it was New Year's, with "top o' the mornin'" on them.

She was in town yesterday, by the way, with others of her company, and quite a bunch of the regulars went over to Pasadena to see the show.

Everybody but Fred Santley, who, without trying to, has become quite the matinee idol, or rather, he bids fair to be the knight in "A Knight for a Day."

He seems to have a penchant for orange gowns, by the way.

Heavens, think of the staid old Orpheum, coming to the front with the statement that one of its headline acts "will be fully and amply clad during each number."

The statement refers to Roshanara, who does Hindu dances, and who comes next week. It won't seem like the Orpheum at all, if it proves true.

Just the same, nowadays that word "amply" uncovers a multitude of—well, its elastic anyhow.

And speaking of elastic, did you notice the ragged playing at certain theaters last night? Many a dulcet voice was harsh and hoarse.

But what can you expect after a twenty-inning ball game. Nowadays Washington Park is the theater folks' Mecca except on matinee days.

Jess Dandy, by the way, Jess also has a penchant for orange dresses, but weight visibly, for he was rooting for Venice.

In fact, it was quite exciting until it developed that Harry Gilfoil uses prune juice when he takes that famous drink as Baron Sands.

"It's a bear," cried little Gabriel when he heard the news, and it was just at that precise moment that an express wagon drew up at the stage door with a real bear, which some one up in Vancouver had presented the tiny comedian.

Gabriel tells me he is going to train Bruin and use him in the act.

A New Japanese Island.

[Indianapolis News:] A new volcanic island has appeared in the Bonin group, three miles east by south of Iwojima Island. It is five miles in circumference and attains a height of 2000 feet. The appearance of this island is especially interesting for the reason that the other Bonin Islands, although of volcanic origin, are believed to date back to eocene times. They contain no hot springs, and are not subject to earthquakes.

France and England between them offer this year $500,000 in prizes to aviators of the world. The largest prize, for $100,000, is offered by the French League for Safety in the Air, for the craft which will best confer security on its pilot and passengers.

Clara Racket, Lillian Hoover and Jean Markey,
Coming to Pantages next week.

In Boxing Circles.

TUESDAY RESULTS BOOST DIME'S TRAINING METHOD.

Old-Timers' Trio of Fistic Lights Have Won Local Bouts by Knockout Route—Chip Admits Hitting Petroskey Low but Denies Intent to Foul—Where Does Ritchie Stand?

BY DE WITT VAN COURT.

BOTH George Chip and Joe Chip were round town yesterday afternoon, with their manager and trainer, Jimmy Dime, and their side partner, big Tom McMahon, looking as fresh and clean as they did before entering the ring Tuesday night.

Neither had much to say about their contests, but it goes without saying that they were greatly pleased with the showing they made. George Chip is particularly sorry that any one would think he fouled Petroskey intentionally, although his manager, Dime, admitted that George hit a low blow, and said to him as he came back to his corner after the round was over:

"Be careful, George, you hit Petroskey low; do not lose the contest on a foul."

"I did hit him low, but it was surely unintentional, and I know that it was not low enough to hurt his chances of beating me, if it is in him to do so," said Chip.

Chip is noted for his fairness in the ring, and no fair-minded man could accuse him of trying to commit a foul, especially when he was having things his own way.

It leaked out today that Joe Chip had two broken ribs before he left the East to meet Kid Carter, and they were in bad condition during his training and the contest.

Under such a handicap as this, Joe deserves a lot of credit for his gameness.

His defeat of Kid Carter is his twentieth successive knockout. This is going some for a kid who has only been in the game less than two years.

* * *

Sailor Petroskey admitted that he had a hard time in making the weight, as The Times predicted several days ago, and judging from his showing Tuesday night, compared with that he made against Jimmie Clabby, it should be conclusive proof that we were correct.

But the Sailor has only made the same mistake that many other fighters have made. They seem to have a mania for reducing themselves to a weakened condition, always believing they have something on the other fellow, when, as a matter of fact, they are injuring themselves.

Petroskey, from this time on, belongs to the Jack Dillon class and should never again try to make the middleweight limit.

Bob McAllister, the clever 'Frisco boy, has made this same mistake several times.

* * *

What have our Los Angeles trainers to say now about that old-timer, Jimmie Dime's, method of training?

Dime introduced a system that was quite new here, but he produced the results. Just stop and think. He came to the Coast comparatively unknown, except to a few of the old-timers, with three boxers, and all three won by the knockout route.

He was severely criticised by many of our so-called trainers, who said that his system was not only no good, but that he worked his boys too much.

Still this old-timer smashed all their systems to pieces.

We will have to hand it to Jimmie Dime. We have had so many tiring and long-winded twenty-round contests, that a knockout before the limit is reached makes Dime's method quite refreshing, as well as worth copying.

* * *

Now that Willie Ritchie has been beaten in a ten-round go by Charlie White, what will become of Bob Vernon's offer of a $35,000 purse for Willie to meet Freddy Welsh in England next month?

While he does not lose his championship, he should first meet White in a twenty-round contest before he meets Welsh.

White was several pounds lighter in weight, yet turned the trick.

Ritchie is a welterweight, and it is safe to say that if he ever does consent to meet White again, Charlie will be compelled to give a few more pounds for the chance.

CHICAGO'S DIVORCE RECORD.

Five Times as Many Families Separated than in the Great City of London in the Same Time.

[Chicago Record-Herald:] Chicago in 1912, according to reports just published, had nearly 5000 divorces. London in 1912 had 920 divorces. The population of Chicago is 2,185,283. The population of Greater London is 7,251,358.

The Chicago divorces, which are discussed by Judge Petit in his first report to the new bureau of divorce and marriage statistics, of the total number 2082 were granted by the circuit court chancellors and about an equal number in the superior courts. The 1913 total for the city does not set a new record. The 1913 figures for London were so large that they were discussed in the daily papers as showing moral breakdown.

In the London divorces the number of children affected was small; in Chicago it was large. Of the London divorces 444 were granted, in cases where there were no children, 847 where there was only one, 192 where there were only two and only 100 where the number of children was more than two and less than six, making about 1371 children affected in the year. In Chicago for the same length of time the homes of 2500 children were broken up.

In the fourteen years since the Juvenile Court was opened 50,353 petitions for the care of dependent, delinquent, truant children have been considered, 32,750 of these being in families where there had been divorce, or where one or the other parent was guilty of conduct which would have entitled the other to a decree.

In London for a similar period the number was much less than 19,000. The total number of children in Chicago under 14 years of age, according to the latest figures, the 1912 school census, is 620,238.

When this number is compared with the 50,353 who have been through the Juvenile Court the importance of the divorce evil to Chicago childhood, as pointed out by Chief Justice Petit, is apparent. The chief justice is asking that where there are minor children divorces be not granted unless there is some guarantee that the children will be provided for after the separation.

Of the total number of divorces granted in London from 1902 to 1912, which was 9728, 2345, or 39.52 per cent., were childless.

Of the Chicago decrees granted about 3000 were to women. In London 506 cases were brought by husbands and only 414 by wives. In Chicago it is the women who fly to court; in London it is the men.

Red Spring Caused a Fire.

[Electrical World:] A fire which might have been accompanied by disastrous results was recently caused in a curious way by wire bed springs short-circuiting a storage battery, which had been temporarily placed beneath the bed. The occupant of the bedroom in sitting on the bed caused the spring to sag, short-circuit the battery terminals and fuse, thereby burning a hole in the mattress and setting fire to the bedding. The battery had been removed from an automobile, and was being stored for the rest of the winter beneath the bed, where it would be out of the way and not freeze.

The picture fan

Reviews "The Spoilers," now being presented at the Clune Auditorium.

High Play.

HUESTON DOWNS LEE AND BAYNE.

BILLIARD EXPERT OPENS CONTESTS AT MORLEY'S.

Ex-Holder of Two Championships Commences Series at Three-Cushion and Pocket Games—Challenger of All-Comers, He Proves Himself Equal to All Emergencies.

Tom Hueston inaugurated his billiard exhibitions yesterday at Morley's by defeating Leonard Lee in the afternoon on scores of 50 points to 30, in seventy-three innings; and pulling out ahead of Jack Bayne at night by 50 to 42, after eighty-four innings, both games being at three-cushions.

The ex-champion "started off terrible," to use his own expression, in the afternoon session, getting but three points in twenty turns, and permitting Lee to lead him through forty-two innings, when he had acquired seventeen.

After feeling out the table, Hueston showed his caliber, and ran 31 in the last twenty-six innings, for an average of 1.19, with high run of 5 in the sixtieth.

Morley explains the expert's slow beginning with the statement that Los Angeles cushions are a little too classy for instant assimilation by a San Franciscan, and that further practice with first-class equipment will enable the world challenger to show his true form. This effect is scheduled for today.

Good as Hueston unquestionably is, Jack Bayne, with his customary dash, led him for fifty-six innings, holding him tied at 70, with 40 points, and making high run of the game with 9 points in the second turn.

The game was as interesting throughout as could be wished, the first ten innings giving Bayne 15 points, and Hueston 10. Ties at 24, 36, 37 and 40 followed, Hueston making his best mark of 5 in going out. Masterly play was shown frequently, several shots being new to experienced observers.

Toward the end, the opponents used such care in playing for safe leaves that the game materially slowed in averages, though holding its tension to the last.

Hueston has an individual style of action, with foot and knee positions much resembling those of Loyd Jevne. He uses a twenty-two-ounce cue, wrapped at intervals over the whole length of ebony.

Gould is to meet Hueston this afternoon, and tonight Frederic Lee is to essay 150 balls at pocket billiards as his opponent. Tomorrow evening Hueston and Morley meet at three cushion, with Henry Berry officiating as referee.

The International Horse Show will be held at the London Olympia beginning on June 4. Close to $70,000 will be offered in prize money, cups and plate.

American Football.

L.A.A.C., COACHED BY JACK D'AULE, TO PLAY OLD GAME

THE return of U.S.C. to the American game of football appears to be on the point of starting a regular landslide in favor of the rejuvenated form of footer.

The Los Angeles Athletic Club is the latest to enter the lists against the big southern colleges, all of whom are again to play the old game, and if the L.A.A.C. aggregation measures up to the reputation of its individual members and coach, it will make the machines of Pipal, Stanton and Glaze move with considerable speed to win.

Jack D'Aule, a man who has become famous in Los Angeles for his interest in and knowledge of the old game, has been chosen to lead the clubmen in the capacity of coach while Owen Bird will handle the financial end and do the managing.

The club squad will be composed of twenty-five men, no more and no less, and will play a schedule of probably nine games, with the varsity and freshman elevens of U.S.C., Occidental and Pomona, and also with Whittier and Redlands varsities and San Diego High School.

D'Aule says that he already has a team lined up calculated to worry any team in the country. He names as a few of his men Mason, last year's Whittier quarter; Brownell, Whittier half-back; Munn, All-Rocky Mountain end in 1913; Ed Durbin, All-Rocky Mountain guard; Ramey, a half-back who became famous at Oregon; Fred Thompson, Bull Finch of Whittier and a whole flock of other cracks.

In order to prepare for the season D'Aule will start east very soon to brush up on some of the fine points learned by the eastern teams, and will be here to start training in the middle of August.

Golf.

LAST TOURNEY STARTS TODAY.

LINK LIGHTS GATHER AT VIRGINIA COUNTRY CLUB.

Norman Macbeth Captured Invitation Event Last Year—San Gabrielites Hold Medal Play as Will Annandale—Tennis Matches Also on Programme for Holiday.

BY ALMA WHITAKER.

The last large tournament of the seasons opens at the Virginia Country Club this morning, an invitation affair, open to members of all clubs in the association. It commences with an eighteen-hole qualifying round at 9 a.m.

There was a record entry for this event when the Virginia made its debut as a member of the association last year—over 100 entries. And this one promises to be just as happy a success. Everyone likes to be in at the farewell—and leave a good impression behind.

Norman Macbeth of the Los Angeles Country Club won this tournament on the last occasion, with the late Martin Chase runner-up. Roger D. Lapham won the qualifying score with a 71, that only just missed being a 69, owing to one bad hole.

Match play will commence this afternoon, and the second round and semi-final matches will be played tomorrow. There are prizes for each flight and each defeated eight, besides the runner-up of the first flight and the qualifying round.

A. M. Goodhue, president and champion of the club, is chairman of an amiable committee of hosts whose duty it will be to see that everybody has a good time.

* * *

San Gabriel Country Club.

Besides the large tennis tournament arranged for next Saturday, the golfers will hold the first of their monthly medal play events. Next Saturday, May 30, being a holiday, it seemed an amiable opportunity to hold the June contest. San Gabriel is so progressive.

These monthly affairs have been planned for the express purpose of raising the standard of golf at the valley club and to bring members up to a higher state of efficiency in tournament competitions. How to score is a lesson that is to be impressed, and one pictures the lordly green committee holding classes in golf deportment and etiquette. Very right and proper. Manners maketh the golfer.

They will also have a medal play handicap out at the Annandale Country Club on Saturday—eighteen holes, full handicap. But the Los Angeles and Midwick Clubs have arranged no special events, amiably concluding that most of their members will be at Long Beach.

OUIMET PLAYS IN TITLE FINALS.

[BY ATLANTIC CABLE AND A. P.]

VERSAILLES (France) May 27.—Francis Ouimet, the American open champion, and Henry J. Topping, Greenwich Country Club, Connecticut, will meet in the final round tomorrow for the French amateur golf championship.

Each of the American players showed excellent form today, Ouimet defeating Apperley, the Australian player in the semi-final round by 4 up and 3 to play, and Topping eliminating the American amateur champion, Jerome D. Travers. In the previous round Ouimet disposed of Lord Charles Hope, the holder of the title, by 1 up.

An Aerial Bridge.

[Wide World Magazine:] To cross the Athabasca River, in the Jasper National Park, situated in the Rockies, in Alberta, Can., one must use a wire rope. The river is very wide and fast-flowing, and this crossing by wire is not without an element of danger, seeing that on a recent occasion the center-pin of the pulley wheel fell out just as one man got to shore. Had the accident occurred a little earlier the voyager would have been precipitated into the river and promptly swept away to his death. As the stream is too dangerous for boats, and too deep and rapid to ford, this wire rope affords practically the only means of getting from one side to the other. The crossing, however, is sufficiently nerve-trying to ordinary folk without the added excitement of faulty pulleys.

Schools and Colleges.

WESTLAKE SCHOOL FOR GIRLS
Residence and day school. Accredited to University. Advanced classes in Art, Literature and Modern Languages. 616 S. Alvarado St., Los Angeles, Cal.

MARLBOROUH SCHOOL FOR GIRLS OVER FOURTEEN
565 West 23rd st. 24th year. Certificate admits to Wellesley, Vassar, Mt. Holyoke, Smith, Berkeley and Stanford. Advanced and special courses. Domestic Science, Secretaryship, etc. Music department in charge of Mr. Waldo F. Chase. Mrs. Geo. A. Cornell, Miss Grace Willshire, B.L., Principals.

Adams and 9th sts. **GIRLS' COLLEGIATE SCHOOL** Since 1909 Over 700 Pupils
Resident and day pupils. Generous courses of study. Eighth grade, High School, College Preparatory and General Courses; Music, Art, Domestic Science and Art, Physical Training. Catalogue on application. Phone 87164. Laurel Campus 688.
Twenty-second Year. Miss Parsons and Miss Dunnen, Principals.

HOLLYWOOD SCHOOL FOR GIRLS
An out-of-door school. Sunset Boulevard and Mar Vista. Boarding and Day Pupils. Preparatory and General Courses; Music, Art, Domestic Science and Art, Physical Training. Catalogue on application. Phone 87164. Laurel Canyon 688.

Los Angeles Conservatory of Music and Art Places great stress on systematic study, and offers the very best opportunities for serious work in all branches of musical education. Entire Sixth Floor, 730 South Grand.

WILSHIRE SCHOOL FOR GIRLS
624 S. Normandie Avenue, will open September 29 for its first year. Day pupils only. New building, outdoor study. Music, Art, advanced work in Literature and Modern Languages. Principal, Miss I. C. Pirret. Circular on application. Telephone Home 51157.

L. A. MILITARY ACADEMY
Pantheon Drive. For those who appreciate the best. Country life. Over a mile. New buildings. Twenty minutes from Sixth and Main. 'Phones: 51511; Home 688.

SAN DIEGO ARMY AND NAVY ACADEMY
"The West Point of the Pacific." Located on Bay and Ocean at Pacific Beach, a delightful suburb of San Diego. OUT-OF-DOOR CLASSES and SPORTS ENTIRE YEAR. Individual attention; thoroughness of instruction; and above all, CHARACTER TRAINING under positive Christian influences. Affiliated with leading colleges. Write for Illustrated Year Book.
CAPT. THOS. A. DAVIS, Supt. (Late 25th U.S.V. Infantry.) Pacific Beach, Cal.

Egan School Music & Drama, announces a class in Ball Room Dancing
Class for beginners on Monday evening, May 25th, at 8 p.m., and class for advanced pupils Tuesday evening, May 26th, at 8 p.m., and every Monday and Tuesday evening at the same hour. All the latest dances including the TANGO, HESITATION, ONE-STEP. Classes now forming. Apply to the secretary, phone, Home 60371 or Main 2357. Students may enter at any time.
TERMS—20 lessons for $10.00.

The Dana Hoodless Business College
5th Floor Hamburger Bldg., Broadway and Eighth. Efficient teaching, inspiring influences, modern methods, large, light rooms; 100 feet above street noise and dust. Leader since 1884—THIRTY YEARS. Always going. ENROLL NOW. Call, write, phone—F1656; Main 188.

BELMONT SCHOOL
21 miles south of San Francisco. Prepares for College, General and Business courses. Address Secretary, Dept. A, care W. T. Reid, Belmont, Cal.

HARVARD SCHOOL—Military
Western Ave. Ten-acre Campus. Summer session opens June 22. Boarding and Day Pupils. Send for Illustrated Catalogue.

Los Angeles Business College

CALIFORNIA MILITARY ACADEMY. Summer session, June 15 to Sept. 15. Camp at beach July and August. 1948 Loveless Ave., Home 23672.

ANGELES VISTA SCHOOL
Day and home school for girls of all ages. College preparatory and special courses. 1444 ST. ANDREWS PLACE. Home 72544.

Hollman Business College
1917 So. Figueroa St. Enroll now for special summer rates. Wdwr 3500. Main 8

IN OLUS the outside shirt and underdrawers are one garment. This means that the shirt can't work out of the trousers, that there are no shirt tails to bunch in seat, that the drawers "stay put," to say nothing of the comfort and economy of having a garment OLUS is coat cut, opens all the way down—closed crotch, closed back. See illustration. Remember!—If it isn't coat-cut, it isn't OLUS.

For golf, sports and field wear, we recommend the special assorted color OLUS with regular or short sleeves. Same sizes for very tall or stout men. All this fashion-favored designs, including silks—$1.50 to $10.00.

Ask your dealer for OLUS. Booklet on request.
PHILLIPS-JONES COMPANY, Makers Dept. L 1120 Broadway, N. Y.

Criterion
A right-up-to-the-minute model certain to please the modishly-minded dresser who wants the "latest correct thing" when it is really new.
Ide Silver Collars
2 for 25c
Don't Spread at the top.
Geo. P. Ide & Co., Makers, Troy, N.Y.
Creators of Smart Styles in Collars and Shirts

Combinations
were $1.50, now $1.00.
were $2.00, now $1.15.
were $2.25, now $1.25.
were $2.50, now $1.50.
were $3.00, now $1.75.
were $3.50, now $2.00.
were $5.00, now $3.00.
were $6.00, now $4.00.
were $7.00, now $5.00.
were $8.50, now $6.00.
(Muslinwear; Second Floor.)

White Blankets Much Reduced
Full double bed size, white blankets, with pink or blue borders:
Woolnap; were $2.50, at $2.10. (White, gray or tan.)
White wool mixed; were $4.75, at $3.75.
White wool mixed; were $5.00, at $3.95.
White wool mixed; were $4.50, at $3.35.
Three-quarter Size, White Woolnap; were $2.25, at $1.90.
Wool mixed; were $3.25, at $2.75.
Wool mixed; were $4.00, at $3.25.
Wool mixed; were $3.75, at $3.00.
Wool mixed; were $3.50, at $2.90.
Full Size; Various Colors.
Wool mixed; were $5, at $3.90.
Wool mixed; were $6, at $4.90.
Wool mixed; were $7, at $5.50.
Wool mixed; were $9, at $7.75.
Wool mixed; were $13.50, at $10.
Three-Quarter Size; Gray.
Wool mixed; were $4.00, at $3.25.
Wool mixed; were $4.50, at $3.75.
Wool mixed; were $8.00, at $6.50.
(Blankets; Rear South Aisle)

"Coulter's Special" Sheets and Cases
Put up especially for us, for hotels, apartment houses, etc.; fine, heavy cotton that will stand laundering; all sizes, small to large, and all reduced.
(Domestics; Rear South Aisle)

Ribbons 50c Yard, Values to $1.00
Ribbons 4 to 8 inches wide; in large prints, stripes Jacquards and plaids; you customarily pay much higher prices than for such good, wide ribbons. These were bought at a special price.
(Ribbons; Main Floor)

Garnitures and Waist Materials 1/2
Fancy waist materials, ready to be made up, in newest designs; some beautifully beaded; also some garnitures; were $1.50 to $7.50, at Half.
(Garnitures; Broadway, Annex.)

75c Silk Lisle Hose for 45c
All sizes present in these silk lisle hose for women; our very best 75c quality, in tan ONLY; a splendid opportunity to replenish hosiery supplies at only, pair 45c.
(Hosiery; Main Floor)

Coulter's—215-229 South B

McCALL'S MAGAZINE 35c A YEAR—instead of 50c, its usual price; mailed to your home on the first of every month. Included without extra charge, is a 15c McCall Pattern of your own selection.
(Patterns; Rear South Aisle)

Coulter Dry Goods Co

FOUNDED in 1878

215-229 South Broadway—224-228 South Hill Street.

TO OUR CHARGE CUSTOMERS—all purchases made today and tomorrow, May 28th and 29th, will appear on statement rendered you July 1.

This store will be closed on Memorial Day.

ANNUAL JUNE SALE

EVERY Section of the store participates in this outpouring of staple, dependable merchandise at decidedly attractive prices. Wherever we have too much or too little of any line—wherever we are discontinuing any brand—wherever fortunate buying has enabled us to secure lower than usual prices—we have passed on the saving to our patrons. These June Sales offer real opportunities for practicing the truest economy, which consists in buying *good* goods at low prices; in many instances, those mentioned are actually below original cost to us! A page announcement can merely serve to hint at the wealth of genuine bargains available; will you take advantage of them?

High Grade Muslinwear Now Reduced

A June Sale without reductions in muslinwear would be poor, indeed; we have made new prices on the entire stock of undermuslins—American and foreign; machine and hand embroidered—upon the famous La Grecque brand, for which we are sole Los Angeles agents; and upon sample lines:

Gowns
were $1.00, now 75c.
were $1.50, now $1.00.
were $1.75, now $1.25.
were $2.25, now $1.50
were $2.50, now $2.00.
were $3.00, now $2.00.
were $3.50, now $2.50.
were $5.00, now $3.50.
were $6.00, now $3.75.

Princess Slips
were $1.50, now $1.00.
were $2.25, now $1.50.
were $3.00, now $2.00.
were $4.25, now $2.85.
were $5.00, now $3.50.
were $6.00, now $4.00.
were $8.75, now $5.85.
were $12.00, now $8.00.
were $15.00, now $10.00.

Skirts
were $1.50, now $1.00.
were $2.25, now $1.50.
were $3.00, now $2.00.
were $5.00, now $3.50.
were $6.00, now $4.00.
were $9.00, now $5.00.
were $10.00, now $7.50.
were $12.00, now $8.50.

Combinations
[illegible] now $1.00.
[illegible] now $1.15.
[illegible] now $1.25.
[illegible] now $1.50.
[illegible] now $1.75.
[illegible] now $2.00.
[illegible] now $3.00.
[illegible] now $4.00.
[illegible] now $5.00.
[illegible] now $6.00.
(Underwear; Second Floor.)

Wonderful Values In World's Best Linens

The world-famous linen house of John S. Brown & Sons, Belfast, Ireland, makers of the Shamrock brand of Linens, have favored us with a quantity of the damasks and napkins which follow, at such sharp reductions. These are discontinued patterns; absolutely perfect goods in every respect:

$1.50 Table Damask, $1.05
—hundreds of yards of this fine, snow-white, 70-inch damask, in rose, chrysanthemum, carnation, spot and rose patterns, with others, at $1.05

$5.00 Shamrock Napkins, $3.00 Dozen
—140 dozen in this lot; over twenty designs; every one guaranteed not to roughen in laundering; full bleached; 22½ ins. square; doz.....$3

$6.00 Napkins, $3.95 Dozen
—100 dozen; full 24-inch napkins; beautiful new designs; fine, double damask; wonderfully lustrous finish; you would guess them to be more than $6 a dozen; we can offer them at only $3.95.

Broken Lines Silk Gloves $1.50

Embroidered silk gloves, here in odd sizes only; and shown only in black, gray, model light blue and pink; were $3, to close them out, $1.50.
(Gloves; Main Floor)

Summer Wash Goods Sales

Ratine Suiting—plain colors; 36-in. width; all shades; formerly 35c, at 25c.

Eponge Suiting—27-inch width; all colors; very new and smart; was 35c, at 25c.

Ratine Suiting—44 inches wide; plain colors, mixtures, checks, plaids and stripes; many shades; was $1.50, at 75c.

—the $2 grade at $1.25; the $2.50 at $1.75; the $3.50 quality at $2.50.

Embroidered Ratines—50 inches wide; white with colored border; 12-inch embroidery; were $3.50, at $2.50.

Ratine—48 inches wide, all white, with drawnwork border; was $2, at $1.50; was $2.50, at $1.75.

Embroidered Voile—40-inch width; white grounds with neat embroidered figures; was $2, at $1.25.
(Wash Goods; Rear South Aisle)

Fancy Flouncing, $1

Black and ecru flouncing, with colored edges; 9 to 18 inches wide; you know that such goods sell almost universally at $1.25 to $2 a yard; special, $1.
(Embroideries; Main Floor)

What 25c Will Buy in Notions

A 50c Sanitary Apron.
Two pairs of 25c Sew-on or Pin-on Hose Supporters; assorted colors.
Two pairs 20c Lace Edged Shirtwaist Shields; small, medium, large sizes.
Three pairs 15c and 20c Dress Shields; nainsook covered; sizes 2, 3 and 4.
Eight 5c Hair Nets, assorted colors.
Three cards of 12½c and 15c Pearl Buttons.
Four cards of 10c Collar Supports; black or white.
Eight 5c Wire or Wooden Coat Hangers.
Eight 5c Thimbles, any size.
Four 10c Cube Pins; assorted colors.
Eight cards of 5c Safety Pins.
Three pairs of 15c Shoe Trees.
Four pairs mercerized Shoe Laces.
Three bolts of 12½c English twilled tape.
(Notions; South Aisle.)

Worth-While Specials In Fine Corsets

Lily of France, Parrine, Redfern and Howd Lace Front corsets, in desirable models, any of which would be real bargains at $8, now $5.

Certain lines of Lily of France, La Grecque, Howd Lace Front, Rengo Belt, W. B. and Bon Qualite corsets, in good styles; previously sold up to $5, for $2.50.

A large assortment of odd lines in various makes of corsets and corset-waists at 75c.
(Corsets; Second Floor)

Our First Half-Price Sale of Suits

Here is a variety at popular prices, indeed! These handsome new spring suits run the gamut of different approved styles—you may choose one as plain as a pipestem, or one as "frilly" as you desire—and pay exactly half its marked price!

And surely, in no previous season has the tailored suit been such a factor in women's wardrobes as this; so there is no question as to the quick response such a sale will bring.

140 Suits in This Splendid Sale

stylish crepe poplins, crepe Bedfords, krinkle crepes, silk poplins, moires, serges, plain poplins—in such highly-favored colors as tango, Labrador, navy, reseda, wistaria, the tans and brown shades; also checks—their previous prices have been all the way between $22.50 and $55.

You Choose Yours at Half
(Garment Section; Second Floor)

200 Handbags, $3.35
Formerly Up to $7.50

Two hundred women in Los Angeles will be carrying tonight the handsomest new-style bags they ever bought for so little, if values like this are appreciated as we think they will be!

Dozens of the Newest Shapes—all the best-liked leathers; every good shade, as well as black in plenty; the majority of these bags sold at $5 to $7.50, now $3.35.
(Leather Goods; Main Floor)

Special Sales of Seasonable Dress Goods

If you know the first thing about fashionable wool materials for present wear, you will not need to be told that these are in the height of style:

French Wool Crepes—44 inches wide, in a full range of shades; formerly $1, at 75c.

French Silk-and-Wool Crepes—44 inches wide, in the best colors; formerly $1.50, at $1.25.

Silk-and-Wool Poplins—44 inches wide, in plain colors; also colored brocades; formerly $2.50, at $2.00.
(Wool Goods; Broadway Annex)

See the Bargains in Good Rugs and Draperies

Here is a high-class Rug and Drapery Section, occupying a half block on our Third Floor, literally overflowing with just such out-of-the-common values as these which follow. Prices certainly will not be lower, on equally good qualities:

Ecru Bobbinette, 65c
—one lot of the real French importations; 72 inches wide; very heavy and durable net; just about 300 yards of this $1.10 bobbinette to go at, yd..65c

Inlaid Linoleum, 89c
Six good patterns; solid colors, through to the back; brown, blue, green; were $1.25 and $1.35, now..89c

Voile Curtains, Half
—very fine quality, white and ecru; with macrame edging and insertion; were $5 to $9; to close out this lot .....Half

$16 Tapestry Rugs, $11.85
Tapestry Brussels rugs, 9x12; good patterns and popular colors; identical with those you customarily pay $16 for, at $11.85
(Rugs and Draperies; Third Floor)

Portieres, Half
—odd portieres, including some Sunfast and madras; were $3 to $20; marked, to close at, or about .....Half

Poster Rugs
Cretonne poster rugs; old Dutch figures in borders; all colors; 36x72; were $4, at $2.25; 30x60; were $3, at $1.95.

Men's Shirts Selling at Half

Arrow, Savoy, Wilson Bros. and Quaker City brands—pleated and plain bosoms; cuffs attached; good patterns; soiled and slightly tumbled from handling; sizes 14 to 18.
were $1.50, at 75c; were $2, at $1;
were $2.50, at $1.25.
(Men's Furnishings; South Aisle)

Clearance of Switches

Certain lines selected from a very complete stock of the best—20 to 28 inches long; wavy hair; all shades of browns and some gray; were $12.50 and $15, at $8.65; were $7.50 to $9.50, at $3.35.
(Hair Goods; South Aisle)

Pretty Waists for $3.50; Values to $6.50

These are brand new spring and summer garments in voile, organdie and handkerchief linens; no better to be had for the money—the linens come in all the stylish shades for summer; included are as well, a few waists carried over from last season; these sold formerly for as much as $6.50, and, are good in style; now $3.50.
(Waists; Second Floor)

Stationery Values
35c and 50c Boxed Letter Paper, 25c.
35c and 50c Boxed Correspondence Cards, 25c.
10c Roll Crepe Paper, 5c.
5c Envelopes, 5, 6¼ and 6¾; two for 5c.
15c Plain Calling Cards, package, 10c.
5c Waxed Paper, 24 sheets to roll, 3 for 10c.
10c Bridge Whist Score Pads, 5c.
5c Counter Books, three for 10c.
25c Gem Ink Stands, 15c.
5c Velvet Lead Pencils, three for 10c.
(Stationery; South Aisle)

Specials In The Best Silks
54-inch Crepe de Chine; all shades; was $3.50, at $3.
40-inch Crepe Cascade; pink, light blue, yellow; was $2.50, at $2.
40-inch Broche French crepe; light blue, maize, navy, wine; was $6, at $4.
23-inch Showerproof Foulard silks; were $1, at 85c.
Silk Vestings, were $2, at $1.
40-inch black Canton Crepe; a limited quantity; was $2.50, at $1.50.
(Silks; Broadway Annex)

Among Linings
36-inch Cotton Taffeta Lining; was 35c, yard, 20c.
Bust Forms; were $1, at 75c; were $2, at $1.50.
Iron Bust Stands; were $1.50, at $1.
(This offer holds good on Thursday only.)
Black Cotton Taffeta Skirt Flounces; were 35c, at 25c; were 65c, at 50c; were $1, at 75c.
(Linings; Broadway Annex)

Take Lunch In Our Cafe; 50c
We serve a most appetizing four-course luncheon daily between 11 and 3 o'clock for only 50c—Try it.
(Fourth Floor.)

Special Sale Trim'd Summer Hats

From our select and very carefully-chosen assortments of spring and summer hats we have taken a number, to segregate into repriced groups as follows. Detailed description is impossible—see them for yourselves—

Hats previously up to $7.50, for $3.50.

Hats previously up to $12.50, for $5.00.

Hats previously up to $15, for $7.50.

Hats previously up to $22.50, for $10.00.
(Millinery; Main Floor)

Neckwear at Half

Stocks, jabots, coat and dress sets in both lace and linen; hand embroidered Dutch collars and Dutch collar sets; lace stocks, lace, net and shadow lace guimpes and chemisettes; Gladstone collars—a wide assortment, including vaalues from $1 to $35, take your choice at just Half.
(Neckwear; Main Floor)

"Swan" Underwear for Women on Sale

"Swan" brand of imported Swiss ribbed, plain and hand crochet trimmed underwear much reduced:

VESTS
were 50c, at 40c.
were 75c, at 60c.
were $1, at 75c.
were $1.25, at 95c.
were $1.50, at $1.15.
were $1.75, at $1.35.
were $2, at $1.50.

UNION SUITS
were $1.50, at $1.15.
were $2, at $1.50.
were $2.25, at $1.70.
were $3.75, at $2.10.
were $3, at $2.25.
were $3.50, at $2.70.
were $4, at $3.
were $5, at $3.75.
(Knitwear; South Aisle)

Unusual Values In Cut Glass

Five and 6-inch Nappies, with and without handles; were $2.25 and $2.50, at $1.65.

Six and 7-inch sizes; were $3 to $4.50, at $2.85.

Comports, floral cut; were $2.75 and $2.85, at $2.25.
Were $4.25 and $4.50, at $3.25.
Were $6.50, at $4.75.

Bon bon Dishes; were $3.75, at $2.85.
Were $4.50, at $3.65.

Celery Dishes; were $4.50, at $3.65.
Were $7.50, at $4.85.
Were $8.50, at $5.65.

Sugar and Creamers; were $3 a set, for $2.
Were $6.75 a set, for $4.50.
Were $7.75 a set, for $5.65.
Were $8.75 a set, for $6.85.

Large Bowls; 8 and 9 inches; were $7.50, at $4.85.
Were $8.50 and $8.75, at $6.65.
Were $9.50, at $7.85.

Almond or Olive Sets; were $12.50, at $9.65 (seven pieces.)

Water Sets; pitcher and six tumblers; were $17, per set, $12.50.

Rose Bowls; were $6.50, at $4.85.
Were $12.50, at $9.35.

Vases; were $4.50 and $4.75, at $3.50.
Were $7.50 and $8.50, at $6.85.
(Cut Glass; South Aisle)

$1.25 Linen, 95c
—Shamrock brand; in small, neat patterns—fleur de lis, coin spot, rose, scroll, etc., a value that will convince you as to our ability for value-giving, yard 95c

$2.00 Linen, $1.50 Yard
—extra heavy bleached double damask; full 72 inches wide; many patterns; yard $1.50

$1.00 Tray Cloths, 65c
—very heavy satin damask; nicely hemstitched; 20x30; each 65c

20c Bath Towels, 16 2-3c
—double thread; heavy Turkish towels; extra large — 20½x45 inches—only a limited quantity of these; plain or with red borders, each 16 2-3c

20c Huck Towels, 12½c
—all white; very soft and fine; they measure 21x40; only sixty dozen to go at, each.....12½c
(Linens; Rear South Aisle)

"Fifty Cent" Day In Toilet Goods

Fifty cents today will buy any of the following articles:

Seven cakes of any 10c Toilet, Bath and Laundry Soaps;
Two pounds of 40c Sanitary Absorbent Cotton.
Three 25c bars 19-oz. Castile Soap.
Three 25c Hand Scrubs.
Seven Rolls of 10c Toilet Tissue.
Three 25c Polishing Cloths.
80c and 90c Guaranteed Shears (Keen Kutter.)
65c and 85c real English bristle Hand Brushes.
65c Parisian Ivory Soap Boxes.
75c and $1 Complexion Brushes.
65c Razor Strops.
85c Chamois-skins.
65c to $1 Wash Cloth Cases and Sponge Bags (rubber lined.)
Three 25c Whisk Brooms.
65c and 75c Perfumed Toilet Soap.
60c Jewel Cases.
(Drug Section; South Aisle)

Art Needlework Articles Only 25c

Values here as high as $1.25 each—

Pillow tops, oblong or square; 22, 27 and 36 inches; centers and table runners, 22, 27 and 36 inches; and 18x54; stamped for embroidering on natural colored linen crash and repp; conventional designs, cross stitch and darning stitch; finished samples to show; all 25c.
(Art Needlework; Third Floor)

20c and 25c Handkerchiefs 12½c

These are plain linen, also embroidered corner designs, and the new colored border handerchiefs that are so popular now; were 25c and 20c, special, 12½c each.
(Handkerchiefs; Main Floor)

Girls' Coats Now Cut ¼ to ⅓

Pretty wool coats for girls of 8 to 14 years; granite cloths, Bedfords, serges; tango, Labrador, brown, navy and plaids or checks to choose from; they have been selling at $5 to $15; and are now variously reduced, a fourth to a third.
(Girls' Wear; Second Floor)

Cities and Towns South of Tehachepi's Top—Los Angeles County News.

Pasadena.

COUPLE MORE SKY-PEEPERS.

Two Auxiliary Telescopes for Mt. Wilson Observatory.

Six Satellites for Great Hundred-Incher.

Veterans Arrange Services for Memorial Day.

[LOCAL CORRESPONDENCE.]

PASADENA, May 28.—Two more telescopes are to be installed at the Carnegie observatory on Mt. Wilson. Work has already been begun on the domes and by next fall there will be six telescopes there, making the observatory, in point of equipment, beyond question the largest in the world.

This is exclusive of the giant 100-inch telescope, the dome of which is now being put together on the peak. It will be the only one in the world over sixty inches in diameter, and, it is expected, will bring into view thousands of stars that have never been seen.

The two new telescopes that are to be done by fall are a ten-inch and a six-inch. The larger will be used for rapid photographic work where it is desired to include on the plate a large area of the sky. The smaller one will be designed for visual work and will be used for observations of the sun. None of the other telescopes on the mountain lend themselves readily to visual sun work. The sixty-inch telescope, which is now one of the two largest in existence, cannot be used for this work, as the heat is too great.

The ten-inch telescope is being made at Cleveland and will soon be shipped. Work on the dome for it is now in progress. The other will partly be made here. The mounting will be constructed at the observatory shops in Pasadena and the lens will come from England. Work on the dome for that also has been begun.

Over half of the material for the middle portion of the 100-inch telescope dome has arrived in Pasadena and half of this has been taken up the mountain on trucks over the toll road. There will be about eleven carloads of it in all and it will probably be fall before it is all set in place on the concrete foundation, which was constructed last summer. All of the finer mechanism for the big telescope is to be made at the Pasadena shops, where the priceless reflecting lens was ground and is now being polished.

PLANS ARE MADE.

Chairman Metcalf of the City Commission yesterday issued a proclamation suggesting all business be suspended on Memorial Day. Plans were made yesterday for the celebration of the day, under the auspices of John F. Godfrey Post, No. 92, Grand Army of the Republic. G. M. Burlingame, who is to be marshal of the parade, extended an invitation to all fraternal organizations of the city to join the veterans in the procession, which will form at the G.A.R. headquarters on North Broadway at 9 o'clock in the morning and proceed directly to Library Park, where the exercises will be held under a flagstaff that the veterans recently erected there. The school children also will join in the parade.

CITY BRIEFS.

A conference yesterday between the City Commissioners and a committee of the Pasadena Tournament of Roses Association was unproductive of any definite results, but it is probable that the Commission will soon offer to take the portion of the park still owned by the association and assume the mortgage on it, besides making projected improvements.

The Twilight Club has presented a resolution to the City Commission asking that provision be made in the budget for the coming year for at least one public playground, to be centrally located.

Removal notice: The California Title Guarantee Company has moved from 329 West Third street, to 315 West Fifth street, ground floor, main entrance of Metropolitan building.—[Advertisement.

One-quarter off the price of the regular stock of woolen dress goods this week at Hertel's.—[Advertisement.

Hotel Vista del Arroyo, Pasadena.—[Advertisement.

Hotel Guirnalda, open all summer.—[Advertisement.

Have a good time at Coronado.—[Advertisement.

WATER SYSTEM PAYS.

[LOCAL CORRESPONDENCE.]

OXNARD, May 27.—After eight months' operation the new municipal water system here proves itself self-sustaining. T. E. Walker, superintendent, states that the daily per capita consumption is 160 gallons. The city took over the water-distributing plant of the Ventura County Power Company September 1, 1913, and operated it as a municipal water supply pending the completion of the new plant. The old plant has since been abandoned as a water supply and portions of the machinery sold. In purchasing the old system the amount paid was more for a clear field and desire to deal fairly with the power company than value of the plant, which has been almost wholly replaced by new machinery and piping. No payments on the principal of the bond issue voted for the water system are due for ten years, by which time it is believed the income from the department will be more than sufficient to care for the payments. In this manner the city has the water system with its increased facilities at no added cost. Water pressure for fire protection has been greatly increased.

Little cloudy weather at Coronado.—[Advertisement.

TO LAY CORNER-STONE.

[LOCAL CORRESPONDENCE.]

VENICE, May 27.—Elaborate plans have just been completed for the ceremonies attending the laying of the corner-stone for the elegant new Venice Union Polytechnic High School on Friday afternoon, following a luncheon. The Venetians and visitors will be taken in automobiles to the location of the new school, where the Venice band will play. E. R. Snyder, State Commissioner of Vocational Education, will deliver an address, as will County Superintendent of Schools Keppel. Other talks will be given by Gov. Barry of the Soldiers' Home and Principal C. T. Work of the High School.

Always pleasant at Coronado.—[Advertisement.

CUTTING DOWN GIRL EXPENSES.

[LOCAL CORRESPONDENCE.]

POMONA, May 27.—Declaring that the expenses of High School students are extravagant and the special assessments levied for class rings, pins, sweaters, caps and other insignia are overburdensome to many of the senior pupils and their families, the local Board of Education has taken a decided stand against all unnecessary expense.

It is suggested that the Parent-Teachers' Association take up the question of simplicity. President Evans of the board denounces expensive gowns and believes that $5 should be the limit of cost.

San Diego.

LIQUOR FIGHT FOAMS AFRESH.

MAYOR VETOES COUNCILMANIC REPEAL OF ZONE.

Ministers Suggest Recall of Four Solons Because They Would Permit Establishment of Saloon in Any Section of City—Ministerial Union Hold Indignation Meeting.

[LOCAL CORRESPONDENCE.]

SAN DIEGO, May 27.—San Diego is again in the midst of a "wet-and-dry" fight. It was occasioned this time by the passage by four of the Councilmen of an ordinance repealing the old ordinance establishing a liquor zone. Today Mayor O'Neall vetoed the repealing ordinance, but it will in all probability be repassed by the four Councilmen over his veto.

By its repeal a saloon may be located in any part of the city so long as but fifty-five licenses are issued. Councilman Adams opposed the bill, basing his stand on the fact that it was passed as an emergency ordinance, and that he failed to see the urgency of the case. The Mayor's veto is based on the same reason.

Mass meetings were held today and yesterday by the Ministerial Union and laymen, and quick action against such a measure was pledged by those present. A committee, composed of Rev. W. H. Gelstwelt, Rev. W. B. Crabtree and Rev. E. F. Hallenback, is planning legal action against the bill if passed. The Councilmen voting for the repeal are Councilmen Fay, Benbough, Schmidt and Admiral Manney. Their recall was suggested by Rev. W. B. Thorp.

SEEKS SANITATION.

[LOCAL CORRESPONDENCE.]

BARSTOW, May 27.—This city will vote on the creation of a sanitary district at a special election to be held July 7, attempts of the desert town to incorporate having failed some time ago. Now the place desires to establish a sewer district.

Coronado and return for $3.—[Advertisement.

CALLING FOR BIDS ON SEWER WORK.

SECOND HALF OF SYSTEM TO BE CONSTRUCTED UNDER NEW CONTRACT.

[LOCAL CORRESPONDENCE.]

SOUTH PASADENA, May 27.—The second important step in securing a modern sewer system was taken last night when the Board of City Trustees issued a call for bids for the construction of the remaining half of the main lines, the bids to be opened June 13.

The first half of the system, which was awarded to R. N. Nicevich of Los Angeles, the lowest bidder, for $51,476.08, is well under way, and a large part of it will have been completed by the time the second contract is let. A large part of the sewer has been laid on Diamond avenue. On Huntington drive the mains have been laid from Alhambra road to Oneonta Station, and on Fair Oaks avenue from Columbia street to Mission, and from Oneonta Station to Monterey road. The dredge is now working west on Monterey road, and that street will soon be completed.

Contractor Andrew Holloway now has a gang of men at work on Fair Oaks avenue preparing that street for the laying of pavement. Ground has been broken from Columbia street to Hope street, the first work consisting of the tearing up of the heavy concrete gutter along the Raymond Hotel property.

It is expected that after the pavement is completed to Mission street, concluding a continuous paved street from Los Angeles to Pasadena through the business section of South Pasadena, the work of paving Huntington drive will be taken up; then the gap on Fair Oaks avenue between Huntington drive and Mission street, after which Monterey road will be paved. That will then leave only Huntington drive from Fair Oaks to Garfield avenue to be paved, making South Pasadena one of the best paved streets in Los Angeles county. The pavement of the approach to the Arroyo Seco bridge near the Ostrich Farm is well under way.

AGED RANCHMAN LOSES HIS HANDS.

GREAT WEIGHT FALLS ON HIM AS CASING IS PULLED FROM A WELL.

[LOCAL CORRESPONDENCE.]

FULLERTON, May 27.—W. C. H. Walker, an aged ranchman of La Habra Valley, met with a serious accident yesterday while assisting James Warne, an Anaheim contractor, in pulling the casing from a well on the Walker place. A rope on the windlass broke and 1000 pounds of pipe descended upon Walker's hands, its sharp edges cutting them in a dreadful manner. At the hospital doctors found it necessary to amputate both hands, one at the wrist, the other leaving only a thumb.

Walker is 78 years old and his recovery from the shock is doubtful. His wife, who has been an invalid for several years, is prostrated. Their daughter, Mrs. Laura English, with her son, had just arrived from the East for a visit to the family when the accident occurred, and a hearty handshake in greeting to his grandson was the last act of the old gentleman previous to the accident.

NEWS BRIEFS.

The Olinda Parent-Teacher Association has elected the following officers: President, Mrs. William Travers; first vice-president, Mrs. Welin; second vice-president, Mrs. Will Annin; secretary, Mrs. J. J. Gale; treasurer, Mrs. Merritt Smith; historian, Mrs. F. M. McBride.

The Los Alamitos sugar factory is just now a hive of industry, where eighty men are hastening to put the plant in proper shape to handle what is more than likely to be the largest crop of beets in its history.

The bid of Torrance-Marshall Company of Los Angeles for the city fire bonds at par has been accepted by the City Trustees for an issue of these bonds in the sum of $5000.

Spend your vacation at Coronado.—[Advertisement.

HELLO HIDDEN IN THE DESERT.

[LOCAL CORRESPONDENCE.]

RIVERSIDE, May 27.—Commissioner Gordon of the State Railroad Commission conducted a hearing in this city today on an application to sell a telephone system of whose existence the commission was ignorant until the application was filed with that body.

It developed during the hearing that Mrs. Rosa L. Burcham, who owns the system which serves the town of Randsburg and vicinity, has been making a good margin of profit on the business. It was intimated that the purchasers, the Interstate Telephone Company, would be expected to file a schedule of rates.

Long Beach.

BODY FLOATS BACK TO LAND.

Suspicious Wounds Require Attention of Coroner.

Deposed Police Chief Denies Rights of Inquiry.

Patrolmen Informers Given Better Positions.

[LOCAL CORRESPONDENCE.]

LONG BEACH, May 27.—Much lacerated either from contact with the barnacle encrusted Pine-avenue pier or from attack by sharks, the body of Mrs. Mary M. Marshall, aged 68 years, who disappeared Sunday evening, was found under the Campbell-pier platform at 6:07 o'clock this evening by E. B. Fitzgerald, a former Chicago policeman. With difficulty it was disengaged from the piling. The Coroner was notified after deep lacerations upon face, head and body were discovered.

Mrs. Marshall lived with her sister, Mrs. Isabella Colwell, No. 344 Atlantic avenue, since her husband died twenty-eight years ago. Mrs. Colwell feared her sister's mind was unbalanced because of continual dwelling upon the idea that her dead husband was calling her. Mrs. Marshall was wont to talk to the flowers in the garden at the Colwell home, telling them that she intended to join her dead husband. When part of her clothing was found at the foot of Alamitos avenue Sunday evening, it was feared she had committed suicide and a search was instituted.

DENIES JURISDICTION.

Attorney Spicer, for A. B. Austin, suspended Chief of Police, advances the contention that the Mayor and other members of the Police Commission who have filed charges of inefficiency and official misconduct against him can not legally try him on these charges. Spicer questions whether Austin was ever placed under civil service rules when he was given the post as head of the police.

The Mayor, who has started a clean-up in the police department and means to go through with it, holds the view that Austin is amenable to the civil service regulations and, unless he resigns before Monday afternoon at 4 o'clock, he will be confronted by a dozen or more alleged witnesses.

Chief Austin firmly states that he will not resign under fire, and characterizes the "hearing" conducted by the Mayor and his commissioners as unjust and unfair. He says the Mayor and members of the commission act as accusers, judges and jury, and pronounce the sentence also. Although he is confronted with great odds, Austin says he will stay by the ship.

It was stated tonight that an emissary of the Mayor had approached Austin with a proposition to reinstate him if he would agree to certain conditions and that Austin refused. The former Chief would neither affirm nor deny this rumor and the Mayor flatly denied it.

Acting Chief Browne continued to revolutionize police department conditions today. He rewarded Patrolmen Denney and Remelt, chief among the informers against Austin and O'Rourke, by placing them in higher positions. Remelt he placed in charge of the station at night and assigned Denny to detective duty. Browne abolished the offices of captain of detectives and lieutenant of police and intends to ask for more patrolmen.

Time flies at Coronado Beach.—[Advertisement.

BURNED IN AN AUTO.

[LOCAL CORRESPONDENCE.]

FRESNO, May 27.—Harry Weakley, a rancher of Fresno and Madera counties, aged 45 years, was burned almost to a crisp about midnight last night when an automobile which he was driving turned turtle, pinning him underneath. The automobile caught fire and was totally destroyed. Walter Robinson, 25, of Friant, who was riding with Weakley, was thrown clear and badly injured. The accident occurred in Madera county, a few miles north of the Fresno county line. The machine carried an ordinary stable lantern in place of lamps. Evidently the autoists were going at a fast clip, for the wreck occurred on a wide, level highway. Robinson was found by a passing automobilist this morning. Weakley's body was at the same time found under the remains of the car.

Meet your friends at Coronado.—[Coronado.

SEAL INSPIRES AQUARIUM.

[LOCAL CORRESPONDENCE.]

REDONDO BEACH, May 27.—The seal captured at Hermosa Beach by George Freeth last week has been returned here and will be placed on exhibition at the bath-house. It is getting used to captivity and becoming quite tame. An effort will be made to get a mate for it and incidentally to establish a large aquarium where the different varieties of fish caught here will be exhibited.

New $25,000 ocean front promenade and drive at Coronado Tent City. Many other new features. Thousands of dollars expended in putting the beach resort in excellent condition, as to its accommodations, additional comforts and entertainment attractions.—[Advertisement.

Redondo Beach.

AUTO TURNS TURTLE, ANGELENOS INJURED

[LOCAL CORRESPONDENCE.]

REDONDO BEACH, May 24.—Attorney O. W. Davenport and his sister, Miss Davenport, were severely injured in an accident this afternoon while driving in an automobile from Los Angeles.

When near the Villa tract, a short distance from the beach, Davenport attempted to pass a horse and buggy that was standing in a narrow turn of the road. In doing so he threw the hind wheels of his car off the road, upsetting the machine.

The car was wrecked and both occupants were injured. They were brought to the Redondo Beach Hospital.

Davenport was badly bruised over the body and had his left hip severely strained. Miss Davenport received only a few bruises and small cuts about the head.

They were both removed in an ambulance this evening to their home at No. 2002 West Forty-first street, Los Angeles.

Davenport came west to Los Angeles four weeks ago from the East, purchasing the property where he now resides.

Miss May McIntyre,
Secretary of Seal Beach Chamber of Commerce.

GIRL SECRETARY GOOD BOOSTER.

ADMITS IT HERSELF AND PUTS HERSELF ON RECORD AS TRYING.

[LOCAL CORRESPONDENCE.]

SEAL BEACH, May 27.—With A. M. Simmington as president, C. A. Little as vice-president, Judge J. C. Ord as chief booster and Miss May McIntyre as secretary, the Seal Beach Chamber of Commerce was organized here today. It is the intention to ultimately incorporate the municipality as a city of the sixth class.

"Does a girl make a good booster? Of course she does," declared Miss McIntyre today, as the officers of the new organization were making a tour of inspection of the resort in preparation for mapping out their campaign. "There is considerable opposition to my election as secretary, because of the fact that I was a girl, and I am certainly going to show them that a girl can be as good a booster as the best."

San Bernardino.

OFFICIALS LOOK OVER OLD LINE.

MAY REBUILD SECTION ON THE WAY TO SAN DIEGO.

Santa Fe Perhaps Will Again Tap Rich Agricultural Section—Washouts Broke Connection Years Ago. Associated Chambers of Commerce to Meet at Chino—Other News.

[LOCAL CORRESPONDENCE.]

SAN BERNARDINO, May 27.—For the purpose of gaining first-hand information in regard to the contemplated rebuilding of the old through line from Temecula to Fallbrook to open up an inland route to San Diego, officials of the Santa Fe Railroad, including General Manager Wells, General Superintendent Hibbard and Superintendent Hitchcock left today in a special train for the Riverside "back country." The line in question was abandoned twenty years ago when severe washouts took away about twelve miles of the old line through the Temecula Canyon.

Residents of Fallbrook, Temecula and other towns along the line have sent repeated petitions to the Santa Fe officials asking the rehabilitation of the branch, the rich agricultural sections of Riverside and San Diego county wishing a short route to tidewater for their produce.

MEETING AT CHINO.

The Associated Chambers of Commerce of San Bernardino county will hold a big meeting at Chino on Friday evening and a number of local boosters are planning to attend. J. B. Gill, chairman of the County Highway Commission, and R. E. Swing, vice-president of the National Old Trails Association, will speak at the banquet, which is to be one of the features of the session. W. W. Wilcox of Colton is president and Rev. D. B. Livingstone of Chino is secretary of the county organization.

WOODMEN PICNIC.

The annual picnic of the Woodmen of the World lodges of this city, Riverside, Redlands, Colton and other surrounding cities included in this district, will be held at Harlem Springs on June 11 and Head Consul I. I. Boak of Denver and Deputy Head Consul Peter F. Gilroy of San Francisco will be here on their official visit. E. C. Peck, Charles Whitcomb and Charles Post are on the committee to make arrangements.

SECOND SUIT.

Attorney C. C. Haskell has filed a second suit for $50,000 damages against the Evening Index, a local publication, for an alleged libelous article published in July, 1913, during a recall election. The case has been set for trial on October 9. The first trial resulted in a disagreement by the jury.

No dull days at Coronado.—[Advertisement.

Los Angeles Harbor.

LUMBER PRICES TAKE TUMBLE.

Big Market Here Brings in Heavy Shipments.

Building Material Cheaper Than for Years.

New Plant Makes Fertilizer of Refuse Fish.

[LOCAL CORRESPONDENCE.]

LOS ANGELES HARBOR, May 27.—As the result of dumping numerous cargoes into Southern California by northern mills the price of lumber has taken another drop and consequent cargoes have been sold as low as $10 flat. Even cutting orders have been filled at $12.

The enormous consumption of lumber in Southern California has made this the dumping ground for northern mills and the poor demand elsewhere has resulted in bed-rock prices. The heavy shipment of clear lumber ashore at high prices leaves the mills with great quantities of the cheaper grades that must be sold at any price in the domestic market as it will not stand the high freight rates for export.

The result is that building material is cheaper in Los Angeles today than for years. Although building permits in Los Angeles keep up well, the yards are well stocked and unusually heavy shipments this month have resulted in considerable unsold lumber accumulating on the docks. About a year ago the mills sent unusual quantities of unsold lumber into Southern California that resulted in a glutted market. rough piling on the wharves here was cleaned up in a few months.

FERTILIZER PLANT.

Articles of incorporation have been filed for the San Pedro Reduction Company, with an authorized capitalization of $50,000, to take over the business of the San Pedro Packing Company. The plant at Ostend on the Salt Lake Railroad will be enlarged and new methods introduced to improve the product.

Fertilizer is made from the refuse of the various fish canneries around the harbor. The directors of the new company are C. D. Crouch, who has the contract to care for the garbage in Los Angeles; V. E. Crouch, L. J. Parsons, Olga Burt and A. C. Gross.

FAST LOADING.

News has been received from Astoria that the steamer Francis H. Leggett, due here tomorrow, broke all records in loading her cargo of lumber at the Biagen mill. She loaded last Saturday afternoon and between actly eighteen and one-half hours loaded her cargo of 1,491,644 feet of lumber.

FEARS FEDERALS

The British steamer Catrine proceeded down the Coast to Ancon tonight after loading 1100 tons of coal for the German cruiser Nuernberg. As Acapulco is in the hands of the Constitutionalists, Captain Forrister does not anticipate any trouble, but believes that on account of his experience at Manzanillo getting refugees aboard on his trip, the Federals would shoot him on sight.

Your health is good at Coronado.—[Advertisement.

AGRICULTURAL COURSE

[LOCAL CORRESPONDENCE.]

ANAHEIM, May 27.—To introduce an agricultural course into the next year of the Anaheim High School is long been the desire of Prof. F. Hauck, principal of that institution. Under this head will come the study of various methods of irrigation for different soils; budding and grafting of citrus and deciduous trees and the extermination of injurious pests. Realizing that such a course would for special inducements to many students who would not otherwise be able to take the High School course, Prof. Hauck presented the matter full before the Anaheim Board of Commerce and was assured of the hearty co-operation. Situated in the heart of the agricultural district surrounded alike by fine grown and rich soils, the Anaheim students will be equipped to till the ground in a scientific manner, causing it to yield better crops, and keep high the standard already made by this city.

FAVOR CONSOLIDATION

[LOCAL CORRESPONDENCE.]

ELSINORE, May 27.—County Superintendent of Schools Will A. Cree spoke last evening before a large meeting of Grand-avenue and other school districts on the advisability of a consolidation of the districts. F. L. Carrier also spoke for the cause. There was a good attendance and it was decided to circulate a petition calling for an election to decide the matter.

Coronado and return only $3.—[Advertisement.

'PHONE POLE RESCUES OFFICIAL

[LOCAL CORRESPONDENCE.]

SAN JUAN CAPISTRANO, May 27.—A tough telephone pole is all that saved J. W. Stadler, General Manager of the Southern Electric, to Leave Town First.

[BY A. P. DAY WIRE.]

SACRAMENTO, May 27.—A. D. Off, vice-president and general manager of the Northern Electric, has tendered his resignation to the newly-elected board of directors, at a meeting in San Francisco Monday. Off will sever his connection with the road June 1, provided a successor is chosen by that time. Off says Southern California business demand his attention.

IN THE SOUTHLAND.

[illegible] GETS CONTRACT.

[illegible] Marsh Will Construct State Highway in Kern County From Bakersfield North.

[BY A. P. NIGHT WIRE.]

SACRAMENTO, May 27.—Contracts for the construction of State highways in Kern and Marin counties were awarded by the advisory board of the State Highway Commission this afternoon as follows:

Kern county, from Larkspur to Corte Madera, about six miles, O'Brien Brothers of Oakland, $63,395.

Kern county, from Bakersfield, eighteen miles, John D. Marsh of Los Angeles, $73,232.70.

FOR POWER-

RED CROWN

THE GASOLINE OF QUALITY

Not a "mixture," but a straight distilled refinery product—the best gasoline the Standard Oil Company can make.

Dealers everywhere. Ask our nearest agency regarding bulk delivery.

Standard Oil Company
(CALIFORNIA)
Los Angeles

Happenings

Political.

ORT EXPLAINS HIS POSITION.

He Is Not Candidate for the Governorship.

There Are Other More Available Men.

by His Guns as a Faithful Republican.

RENO, May 27.—Referring to published reports in this morning's paper that he might be persuaded to become a candidate for Governor, Hon. E. Short said:

"It is true that I have received letters and personal solicitations from almost every part of the State trying to persuade me that I ought to become a candidate for Governor. And this has been especially true from Los Angeles and the southern portion of the State. Since I have not felt justified in becoming a candidate, I have tried to avoid publicity in the matter as much as possible. Naturally a man feels complimented in connection with the wide assumption that he is suitable and an available candidate for Governor. As to whether I would be a suitable candidate or not I have not felt justified in considering that. But as to my being at this time especially available candidate I have been inclined to disagree with [illegible] to most of the modern so-called Progressive movements, including the initiative, referendum and recall, I have been so firmly convinced that they would be unworkable, hurtful and erroneous and that they were inconsistent with Republican institutions and permanent self-government, that I preferred openly and vigorously to oppose them, even though I knew that my position was for the time being unpopular. In other words, [illegible] years ago I deliberately made up my mind to put behind me the question of office or popularity, preferring the privilege of favoring what I thought was right and opposing what I thought was wrong in public life, whether popular or unpopular. I cannot now make myself believe that in a general sense, while invariably unpopularity I have achieved pop[illegible]

I appreciate the confidence and good opinion of the public and [illegible] and believe that the things which I opposed are not as popular as they used to be, and opposition to them is not as unpopular. Nevertheless, I cannot agree that as the most conspicuous of things that have been seriously popular in this State, would be the most available can[illegible]

I have no particular desire or ambition for the office of Governor, and I certainly to achieve that office or any other office I would not change any of my public views or yield on any point for which I have fought and contended. And I am willing to say that such an attitude would not be altogether consistent with aspiring for office. At least, no political events would not be active in this direction.

However, I have great confidence in the return of sounder policies and the restoration of things fundamental to success. This State is now suffering enough from Progressive fads and frenzies, and is definitely inclined to lower its good standards.

Finally, I think the thoughtful people of this State are determined to get away from old machine methods, boss control, and the control of corporations in politics. Such conditions are bad for the people and bad for business conditions. What we ought to have is not corporate control, nor boss control, nor one kind or the other of class control, but frank and full recognition of all classes of people by the government without the effort to subordinate the one or the [illegible]

With reference to the disparaging remarks as to how it came about that the Republican County Committee of Los Angeles county unanimously requested Hon. Hiram W. Johnson and not Short to run for Governor, the answer is very simple. Short was not at the request of the committee. I wrote the telegram myself, and naturally it was addressed to Johnson and not to myself. I was gratified that a number of prominent and substantial citizens had indicated their willingness to accept the Republican nomination and believed that there will be a number of candidates in the field, and we will have a real contest of primary choice instead of the selection of a candidate by a self-elect band of leaders who look upon the party very much like the old manorial lords.

It is evident that any thoroughly representative Republicans nominated at the primaries and satisfactory to the majority of that party will receive substantial support from representative Democratic voters and will be elected beyond reasonable doubt be elected. Personally I think I have a right to say that I have contributed somewhat to a restoration of that condition and to me there is more satisfaction in the rendering of such a service than there would be in holding the office of Governor at the expense of having sacrificed or misrepresented my views and opinions on [illegible] questions."

nty News.

Los Angeles Harbor.

LUMBER PRICES TAKE TUMBLE.

Big Market Here Brings in Heavy Shipments.

Building Material Cheaper Than for Years.

New Plant Makes Fertilizer of Refuse Fish.

[LOCAL CORRESPONDENCE.]

LOS ANGELES HARBOR, May 27.—As the result of dumping rates ...rgoes into Southern California ... ...rthern mills the price of lumber ...s taken another drop and occasional ...rgoes have been sold as low as ...10 flat. Even cutting orders have ...en filled at $12.

The enormous consumption of lum... ...r in Southern California has made ...is the dumping ground for northern ...ills and the poor demand elsewhere ...s resulted in bed-rock prices. The ...eavy shipment of clear lumber ... ...ore at high prices leaves the mills ...ith great quantities of the cheaper ...ades that must be sold at any price ... the domestic market as it will not ...and the high freight rates for ex... ...ort.

The result is that building material ... cheaper in Los Angeles today than ... years. Although building permits ... Los Angeles keep up well, retail ...rds are well stocked and unusually ...avy shipments this month have re... ...lted in considerable unsold lumber ...cumulating on the docks. About ...er ago the mills sent unusual quan... ...ties of unsold lumber into Southern ...alifornia that resulted in much ...ough piling on the wharves, but ... ...s cleaned up in a few months.

FERTILIZER PLANT.

Articles of incorporation have been ...ed for the San Pedro Reduction ...ompany, with an authorized capital ...ation of $50,000, to take over the ...chemes of the San Pedro Fertilizing ...ompany. The plant at Ostend on ... on the Salt Lake Railroad will ... enlarged and new methods intro... ...duced to improve the product.

Fertilizer is made from the refuse ... the various fish canneries around ...e harbor. The directors of the ...ompany are C. D. Crouch, who has ... contract to care for the garbage ... Los Angeles; V. E. Crouch, Pasa... ...dena, Olga Burt and A. C. Calkins.

FAST LOADING.

...News has been received from Astoria ... that the steamer Francis H. Leg... ...tt, due here tomorrow, broke ... ...records in loading her cargo of lum... ...ber at the Blagen mill. She berthed ... at Saturday afternoon and in ... ...thirty-eighteen and one-half hours ...added her cargo of 1,501,666 feet of ...lumber.

FEARS FEDERALS.

The British steamer Cetrians ... ...ded down the Coast to Acapulco ...ight after loading 1100 tons of ...al for the German cruiser Nurn... ...rg. At Acapulco is in the hands ... the Constitutionalists, Capt. Mc... ...ubble, but believes that on account ... his experience at Manzanillo, ...tting refugees aboard on his ... ..., the Federals would shoot him ...sight.

Your health is good at Coronado ... Advertisement.

AGRICULTURAL COURSE.

[LOCAL CORRESPONDENCE.]

ANAHEIM, May 27.—To introduce ... agricultural course into the sen... ...ior of the Anaheim High School ... ...g been the desire of Prof. E. ... ...uck, principal of that institution, ...der this head will come the study ... various methods of irrigation for ...ferent soils; budding and culti... ...citrus and deciduous trees and ... ...rmination of injurious insects. ...lieving that such a course will ... special inducements to many stu... ...nts who would not otherwise be ... to take the High School work, ... Hauck presented the idea ... before the Anaheim Chamber ... Commerce and was assured of the ...rty co-operation. Situated in the ...rt of the agricultural district, ...nded alike by fine groves and ... ..., the Anaheim students will be ...pped to till the ground in a sci... ...tific manner, causing it to yield ...ter crops, and keep high the ... ...d already made by this victory.

PAVOR CONSOLIDATION.

[LOCAL CORRESPONDENCE.]

ELSINORE, May 27.—County Su... ...intendent of Schools Rams... ... spoke last evening before a ... ...ting of Grand-avenue and Lak... ...ol districts on the advisability ... ...nsolidation of the districts. Pro... .... Carrier also spoke for the ... ...re was a good attendance and ... decided to circulate a petition ...ing for an election to decide the ...ter.

...ronado and return only $1. ...vertisement.

PHONE POLE RESCUES OFF.

[LOCAL CORRESPONDENCE.]

SAN JUAN CAPISTRANO, May 27.—A tough telephone ...pole is all that saved J. W. A... ...Off, Los Angeles capitalist, ... from death when his automo... ...bile went off a grade three ...miles north of this place.

Off was on his way to his ... country home and walnut or... ...chard in the Mission Valley ... when he reached a curve on a ...grade, where he met a team. ... A frisky colt jumped almost ... in front of the automobile. In ... his effort to avoid killing the ...colt, Off swerved too close to ... the edge of the grade, and in ... an instant he was over it.

The big National slid fifteen ...feet, and came to a stop ...against a telephone pole. The ...car gone down a few feet ... in either direction from the ...pole, it would have rolled into ...plunged fifty feet down the ...hillside onto the rails of the ...Santa Fe tracks.

...ppenings on the Pacific Slope.

Political.

...RT EXPLAINS ...HIS POSITION.

...e Is Not Candidate ...e Governorship.

... There Are Other ...e Available Men.

... by His Guns as a ...tiful Republican.

..., May 27.—Referring to ...ed reports in this morning's ... that he might be persuaded ... a candidate for Governor, ... short said:

... that I have received let... ...numerous solicitations from ... part of the State trying ... me that I ought to be ...didate for Governor. And ... ...especially true from ... and the southern portion ... Since I have not felt justified ...ming a candidate, I have ... avoid publicity in the matter ... as possible. Naturally a ... ...complimented in connection ... the wide assumption that ... and an available candidate ... Governor. As to whether ... a suitable candidate or not ... felt justified in considering ... as to my being at this ...cially available candidate ... inclined to disagree with ...

... of the modern so... ...ive movements, including ..., referendum and re... ... been so firmly convinced ... would be unworkable, hurtful ... and that they were ... with Republican institutions ... permanent self-government, ...ored openly and vigorously ... them, even though I ... position was for the time ...pular. In other words, ... ago I deliberately made ... to put behind me the ... of office or popularity, pre... ...privilege of favoring what ... was right and opposing ... was wrong in public ...ther popular or unpopular. ... now make myself believe ... general sense, while invit... ...I have achieved pop... ...

...ains the confidence and ... ...ession of the public and ...d believe that the things ...ed are not as popular as ... be, and opposition to ... as unpopular. Nevertheless ... agree that as the most ...ant of things that have ...ly popular in this State, ... the most available can... ...

... particular desire or am... ...the office of Governor, and ...ady to achieve that office ... office I would not change ... of my public views or yield ... point for which I have ...ntended. And I am ... that such an attitude ... altogether consistent ... for office. At least, re... ...events would not be ... in this direction. ... I have great confidence ... sounder policies and ... of things fundamental ... This State is now suffer... ... from Progressive fads and ... and is definitely inclined to ... good standards. ... I think the thoughtful ... this State are determined ... from old machine meth... ...control, and the control ... in politics. Such con... ...for the people and bad for ... What we ought to ... not corporate control, nor ...trol, nor one kind or the ... control, but frank and ...ition of all classes of peo... ...vernment without the ef... ...dicate the one or the ...

...rence to the disparaging ... to how it came about that ... County Committee of ... unanimously requested ... and not Short to run ... the answer is very sim... ... the request of the com... ... the telegram myself, ...ently it was addressed to ... and not to myself. ...ested that a number of ... and substantial citizens ... their willingness to ac... ...Republican nomination and ... there will be a number of ... the field, and we will have a ... kind of primary choice instead of ... of a candidate by a so... ...kind of leaders who look ... much like the old ma... ...

...ested that any thoroughly ... Republicans nominated ... and satisfactory to ... of that party will receive ... support from repre... ...Democratic voters and will ...unable doubt be elected. ... I have a right ... that I have contrib... ...to a restoration of that ... to me there is more sat... ...the rendering of such a ... there would be in hold... ...of Governor at the ex... ...sacrificed or misrep... ...views and opinions on ...

...THE SOUTHLAND.

...r, General Manager of ... Electric, to Leave ... Post.

[BY A. P. DAY WIRE.]

...TO, May 27.—A. D. ...-president and general ... of the Northern Electric, ...gnation to the newly- ...d of directors, at a meet... ... San Francisco Monday. ... over his connection ... 1, provided a suc... ... by that time. ... Southern California ...ained his attention.

... CONTRACT.

...th Will Construct State ... Kern County From ... South.

[BY A. P. NIGHT WIRE.]

...TO, May 27.—Contracts ...tion of State highways ... Marin counties were ... advisory board of the ...way Commission this ... as follows: ..., from Larkspur to ..., six miles, O'Brien ...land, $63,395. ..., from Bakersfield, ..., John D. Marsh ..., $72,582.76.

FOUR MEN KILLED IN AUTO WRECK.

MACHINE SKIDS OFF APPROACH OF EVERETT BRIDGE; THREE HURT.

[BY A. P. NIGHT WIRE.]

EVERETT (Wash.) May 27.—An automobile containing seven men bound from Silvana to Everett to see a circus, skidded on the long approach to Everett-avenue bridge across the Snohomish River about noon today and fell to the marshy land, forty feet below, capsizing as it fell. Four men were killed, one seriously hurt, and two were injured.

THE DEAD.

J. M. JOHNSON, liveryman, Salvana, owner of car, killed instantly.

OLE M. PRETLIEN, farmer, living between Stanwood and Norman; killed instantly.

CHRIST CLAUSEN, blacksmith, Silvana, killed instantly.

LOUIS LARSON, farm hand, Norman; taken out alive, but died at a hospital soon afterwards.

THE INJURED.

Cornelius Langjoen, farmer, Silvana, suffered injuries of the back and at the hospital his condition is reported serious.

L. Lund jumped and escaped injury and E. Peterson remained in the car and was not hurt.

The accident took place at a trestle half a mile long at the eastern approach to the bridge. In this same place the Granite Falls stage went over into the marsh six months ago, killing two people. The survivors of today's accident say the car was not going rapidly. The trestle was slippery from rain.

STOPS WORK ON DEPOT.

Filing of Referendum Petition at San Francisco Halts Espee's New Million Dollar Building.

[BY A. P. DAY WIRE.]

SAN FRANCISCO, May 27.—The Southern Pacific Company stopped work today on the construction of its $1,000,000 depot at Third and Townsend streets as a result of the filing of a referendum petition for a vote of the people regarding the new terminal. Work was being rushed to finish the terminal for 1915. Two hundred and twenty-five men were laid off.

The petition alleges the city's rights are not properly safeguarded.

WISH CHANCE TO "MUSH."

Host of Men at Seattle Seek Employment on Parties to Survey Federal Alaskan Railroad.

[BY A. P. DAY WIRE.]

SEATTLE, May 27.—A thousand men besieged the offices of the Alaska Railroad Commission today, seeking employment on the survey parties which will locate routes between the coast of Alaska and Fairbanks. The board had already engaged fifty men, and today's applicants were told that no more positions were open.

No large number of men will be required until the line is permanently located.

OPPOSE EIGHT-HOUR LAW.

California Nurses' Association in Convention at Sacramento Vote Against Proposed Legislation.

[BY A. P. DAY WIRE.]

SACRAMENTO, May 27.—At the session of the eleventh annual convention of the California Nurses' Association, held here today, the following officers were elected:

Mrs. Amos W. Evans of Alameda, president; Miss I. Pickhardt of Pasadena, vice-president; Miss Mabel Wilson of Sacramento, second vice-president; Miss Clara Saunders of San Francisco, treasurer, and Mrs. J. H. Table of San Francisco, secretary.

Six directors were elected as follows: Miss Mary L. Hall of Alameda, Miss T. A. Caldwell of San Francisco, Miss Pearl W. Kraft of Fresno, Miss May L. Cole of San Bernardino and Mmes. L. L. Mitchell and J. C. Pittenger of Los Angeles.

By a vote of 65 to 10 the nurses opposed the proposed universal eight-hour law.

SAYS SWAIN WAS SEEN.

San Francisco Police Receive Anonymous Letter Giving Information About Missing Man.

[BY A. P. NIGHT WIRE.]

SAN FRANCISCO, May 27.—An anonymous letter, saying that a man answering the description of Frank A. Swain, a missing San Francisco real estate broker, had been seen in Corning, Tehama county, was received by the Chief of Police today and turned over to a handwriting expert, to determine whether or not the note might have been written by Swain himself. The letter said that the man supposed to be Swain had walked to town from Red Bluff and had asked alms.

Swain disappeared last Thursday night and his wife asked the assistance of the police, believing that he might be suffering from lapse of memory.

MRS. HAWLEY MARRIED.

Los Angeles Woman Weds at Portland the Editor of the Musical Courier Extra.

[BY DIRECT WIRE—EXCLUSIVE DISPATCH.]

PORTLAND (Or.) May 27.—William Geppert, editor of the Musical Courier Extra of New York, a publication devoted to the piano trade, and Mrs. Katherine Hawley of Los Angeles, Cal., were married here this afternoon at the Courthouse by Judge Robert G. Morrow. Henry Eilers, a Coast piano dealer, was the witness. Geppert is on a tour of the Coast.

MRS. DIGGS ASKS DIVORCE.

Papers Are Served on Former State Architect on First Visit Into County Where Wife Lives.

[BY A. P. NIGHT WIRE.]

WOODLAND (Cal.) May 27.—Divorce papers were served on Maury I. Diggs, former State Architect, in this city by attorneys representing his wife, who has been living with his parents on a ranch here since her husband's conviction in San Francisco on a charge of white slavery.

Diggs and father motored up from Berkeley yesterday to visit some other acquaintances in Diggs's birthplace, and opportunity was taken of his first venture into the county of his wife's residence.

Diggs's case is now on appeal before the United States Circuit Court.

Sentenced for Smuggling Men.

[BY A. P. NIGHT WIRE.]

SAN FRANCISCO, May 27.—Fred Fox and Maurice Pettinger, captured while trying to smuggle Chinese, were sentenced to eleven months each in the Alameda County Jail today.

LATHROP BURIED.

Six Old Employes of Stanford Estate Are Pallbearers for the University's Treasurer.

[BY A. P. DAY WIRE.]

STANFORD UNIVERSITY, May 27.—The body of Charles Gardner Lathrop, former business manager and treasurer of Leland Stanford, Jr., University, was laid to rest at Cypress Lawn Cemetery, San Mateo county today, following funeral services in Stanford Memorial Church. Prior to the public service, special services were held at the family home, Alta Vista, for the relatives. The services were conducted by the Rev. D. Charles Gardner, chaplain of the University, and Bishop W. F. Nichols of San Francisco.

The six pallbearers were all old employees of the Stanford estate.

The list of honorary pallbearers included Samuel F. Lieb of San Jose, a trustee of Stanford University; Timothy Topkins of Menlo Park, president of the trustees; Joseph D. Grant, Horace Davis, and George E. Crothers of San Francisco, and Frank Miller of Sausalito, trustees; John Maxon Stillman, vice-president of the university, Charles K. Field, editor of Sunset Magazine, Prof. Charles D. Marx, I. W. Hellman, Jr., Seth Mann, San Francisco; A. D. Shepard, Henry Meyer, M. S. Wilson, Henry Trevor, John D. McGilvray, Charles E. Hodges, Leon Sloss.

Lathrop died last Sunday, after a long illness. His passing marks the end of the line of the founder in the control of Stanford University. He was a brother of the late Mrs. Jane Lathrop Stanford, widow of Senator Leland Stanford.

DR. STUBBS DEAD.

President of the University of Nevada Passes Away at Reno from Heart Failure.

[BY A. P. DAY WIRE.]

RENO (Nev.) May 27.—Dr. J. E. Stubbs, president of the University of Nevada, died suddenly here this morning. Dr. Stubbs's death, which was the result of heart failure, came after a two-day siege of illness, which, however, was not considered serious. He died in bed this morning.

Only the necessary features of the commencement exercises at the University of Nevada, scheduled for June 3, will be carried out. The body will be taken to Ashland, O., for interment.

Dr. Stubbs was born at Ashland, O., in 1850. In 1896 he was elected president of the Baldwin University of Berea, O., which position he held until 1895. He had held the presidency of the University of Nevada since 1895. A month ago, on his return from an eastern trip, he announced his intention to retire in 1915. He is survived by a son, Ralph S. Stubbs, freight traffic manager of the Southern Pacific at New York; a widow and three daughters.

The brother, John C. Stubbs, formerly traffic director for the Harriman system, and now retired, resides at Ashland, O.

GAS RATE LOWERED.

State Railroad Commission Decides Standard Oil Subsidiary Must Charge Seven Cents in Kern County.

[BY A. P. DAY WIRE.]

SAN FRANCISCO, May 27.—The California Natural Gas Company, a Standard Oil subsidiary, has been charging an unreasonable rate for natural gas to the West Side Gas Company of Taft and Maricopa, Kern county, according to a decision of the Railroad Commission today.

The rate was ordered lowered to 7 cents per thousand cubic feet. The commission started an investigation on its own initiative after the city of Taft had complained against the rates charged by the West Side company.

GRIFFITHS'S COURT-MARTIAL.

Presiding Officer at Trial in San Francisco Allows Captain's Alleged Confession Admitted in Evidence.

[BY A. P. DAY WIRE.]

SAN FRANCISCO, May 27.—That the defense in the court-martial of Capt. Joseph Griffiths, U.S.A., whose trial on a charge of misappropriating $8000 reopened at the Presidio today, will be that of mental irresponsibility was indicated by the accused officer's attorney.

Shortly after the opening of the trial today the defense sought to have ruled out the testimony of Maj. Hugh J. Gallagher of the Quartermaster's Corps, stationed at Seattle, who testified concerning an alleged confession made to him by Capt. Griffiths and of his previous discovery of the $8000 shortage. Brig.-Gen. John P. Wisser, presiding officer at the trial, permitted the testimony to go before the court.

Capt. Griffiths is answering charges of parole-breaking and conduct unbecoming an officer in addition to the misappropriation charge.

He was dismissed from duty in Seattle March 17.

BISHOP SCADDING FUNERAL.

Head of the Episcopal Diocese of Oregon to Be Buried Saturday from Trinity Church.

[BY A. P. DAY WIRE.]

PORTLAND (Or.) May 27.—Arrangements were made today for the burial of the Right Rev. Charles Scadding, Episcopal Bishop of the diocese of Oregon, who died shortly after midnight at his residence here. The services will be held Saturday from Trinity Episcopal Church.

Bishop Scadding, who was eminent not only as an ecclesiast, but as a composer of sacred music, was taken ill Thursday with pleural pneumonia.

He was born in Toronto, Ont., November 25, 1861. On September 29, 1906 he was consecrated bishop of Oregon. Bishop Scadding is survived by his widow.

HAMMER DISMISSED.

Mayor Rolph Puts Real Estate Man in Office as Fire Commissioner in San Francisco.

[BY A. P. NIGHT WIRE.]

SAN FRANCISCO, May 27.—Mayor James Rolph today dismissed Fire Commissioner William H. Hammer from office, immediately naming Charles T. Spader, a real estate man, to replace the deposed official.

Hammer's dismissal is the result of a hearing in which the Mayor accused Hammer of insubordination. Hammer refused to attend a meeting of the commissioners called by the Mayor. Hammer also, according to Mayor Rolph, made statements "insulting, offensive and discourteous to the Mayor, and which were intended to be so."

Kills Himself With Fire.

[BY A. P. DAY WIRE.]

SAN QUENTIN, May 27.—George Brown, a convict, serving three years for burglary, last night poured oil over his clothing and then touched a lighted match to his garments. He died.

The Friendly Road

—at Beverly Hills—"the Beautiful"

No matter in what direction one shapes his course, a new road is to be found at Beverly Hills—a new road to explore.

It may be a man-made road, lined with the lovely Eucalyptus or the decorative Palm, and again it may be a trail that leads up the Canyons in the mountains back of Beverly Hills, wild and alluring, but each has its charm.

The trails may look wild, but at their worst they are not far from the back gate of the man who lives at beautiful Beverly Hills.

Here are all the attractions that a home-buyer has a right to expect in California—mountains, foothills, canyons, valley and in the distance the sea, sparkling in the ever-present sunshine.

The best way to see Beverly Hills is to phone our office there—Home phone 569141-B. H.—and make appointment with our Mr. Rowe, who will show you about in an auto.

Our interesting Beverly Hills book, illustrated, is yours for the asking. Send for it.

Rodeo Land & Water Co., Owners

1130 I. N. Van Nuys Bldg., 7th and Spring, L. A.

Home Phone 10858
Broadway 3264

Whitsaw Ad

Indisputable Travel Money

When traveling in Europe you cannot stop to argue over the acceptance of your funds. Be on the safe side and use American Express Travelers Cheques. No argument is necessary.

For 24 years American Express Travelers Cheques have been cashed throughout the world by banks and accepted generally by leading hotels, merchants and transportation companies. Experienced travelers know that they mean immediate money.

Issued in convenient denominations from $10 to $200. Apply for information at the nearest American or National Express office, or at your bank.

American Express TRAVELERS CHEQUES

A. GREENE & SON Exclusive Ladies' Tailors

A Full Line of Seasonable Suitings on View.
321-25 WEST SEVENTH ST., Third Floor.

STAR WINE CO., 316 West Fifth Street. Cordials, Wines, Liquors, Brandies, Beers and Sodas of Quality. Free Delivery. Phones: F1659; Main 2785.

BOOKS Bargains in Books
Stratford and Green, 642-44 Main St.
Main 8655 F3970

Do you want BEAUTIFUL RED LIPS? Use a ZONA lip stick—heals, protects and gives a natural flush to the lips. In aluminum tubes, most convenient for pocket or purse. At dealers, 10 cents.

LOOK OUT for Oversize—Bulgeaides Trunks. Save excess by turning them in on 1914 modern at our new location, 619 S. Spring St. Trunkdom Trunk Co. Rattan Trunk Makers. Main 5565, F6018.

$10 WATCHES Montgomery Bros., Jewelers. 4th & Broadway.

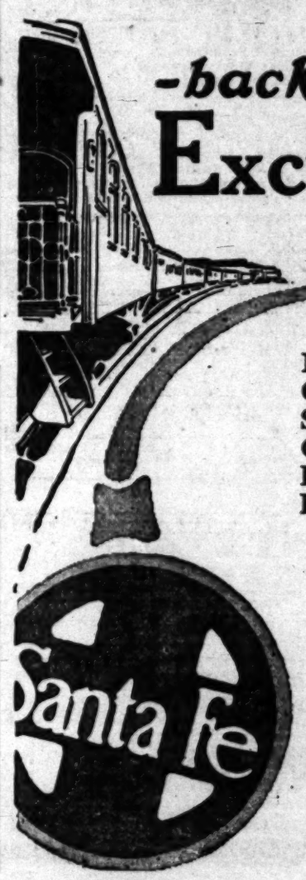

-back East Excursions

certain days in
May - June - July
August - September

New York	$108.50
Chicago	72.50
St. Louis	70.00
Council Bluffs	60.00
Houston	62.50
Denver	55.00

and other cities East and South

Return limit 90 days—Not to to exceed October 31, 1914

Liberal stop over privileges—

See Earth's Scenic Wonder—The Grand Canyon of Arizona this summer on your way

Phone Santa Fe City office at 334 So. Spring Street any time day or night 60517-Main 738

Business: Money, Stocks and Bonds—Trade—The Citrus Market

FINANCIAL.

OFFICE OF THE TIMES,
Los Angeles, May 28, 1914.

Bank clearings yesterday were $4,421,980.50, an increase of [illegible], compared with the same day in 1913, and an increase of $584,150.84, compared with the same day in 1912:

	1914.	1913.	1912.
Monday	$5,449,225.26	$3,994,750.50	$2,868,289.45
Tuesday	3,690,060.26	3,773,087.54	3,352,061.60
Wed'day	4,421,980.50	4,419,499.02	3,837,729.66

Local Money Market.

[Furnished by Local National Banks.]

Following are ruling average rates: Loans on real estate, 6@7 per cent.; commercial loans, 5½@6½ per cent.; prime mercantile paper, 4½@5 per cent.; New York sight drafts, 1.00 for 1000; telegraph drafts, 1.25@2.50 per 1000. London cable transfers, 4.90 1-5@4.90⅞; London sight drafts, 4.88¾; London drafts, sixty days, 4.85¾; drafts on Paris, 19.41@19.45; sight drafts on Germany, 23.84@23.90; sight drafts on Hongkong, 46.35@47.00.

New York Money Market.

[BY A. P. NIGHT WIRE.]

NEW YORK, May 27.—Mercantile paper, 3¾@4 per cent.; sterling exchange, steady; sixty days, 4.86; demand, 4.88 60-100. Commercial bills, 4.85¾. Bar silver, 57¼. Mexican dollars, 44. Government bonds, steady; railroads, irregular. Call money, steady, 1¾@2 per cent.; ruling rate, 1⅞ per cent.; closing, 1¾@2 per cent. Time loans, steady; sixty and ninety days, 2½ per cent.; six months, 3@3½ per cent.

San Francisco Silver Market.

[BY A. P. NIGHT WIRE.]

SAN FRANCISCO, May 27.—Silver bars, 57 1-8; Mexican dollars, nominal.

Stocks and Bonds.

STOCKS FOLLOW LONDON'S LEAD.

SUBSTANTIAL GAINS SHOWN BY MOST SECURITIES.

Advices That the Mexican Situation Is Well Under Way Toward Peaceful Settlement Help Bulls—Canadian Pacific, the Harrimans, Reading, Steel and Copper Extra Active.

[BY A. P. NIGHT WIRE.]

NEW YORK, May 27.—Mexico was once more a factor of importance in the stock market today. Official advices were quite generally accepted as tending in the direction of a settlement of that unhappy situation. The local list follows London's lead, that market recording a majority of substantial gains for our securities. Canadian Pacific showed an initial rise of 2 points, which it soon extended to over 3, while the Harrimans, Reading, United States Steel and Amalgamated Copper were more than ordinarily active at gains of a point or thereabouts. Specialties were again well to the front, General Motors adding more than 7 points to its recent sensational rise on reports of a resumption of dividends, while Studebaker issues moved up moderately in sympathy. Bonds irregular; Mercantile Marine 4½'s becoming weak, while some other issues recently under pressure advanced. Total sales, $2,000,000. United States bonds unchanged on call.

NEW YORK LETTER.

[Furnished by Logan & Bryan, Members New York and Boston Stock Exchanges, Bradbury building, Los Angeles.]

NEW YORK, May 27.—The New York Evening Post, in its financial review today says:

"The considerably increased activity on the stock exchange today, which followed yesterday's abnormally small business, was accompanied by a general rise in prices. This answered for the time at any rate one of the queries prevalent yesterday as to whether the market had gone dead because prices would go no lower or because they could not be advanced. Evidently the accepted theory today was that the market had scraped bottom and that business would not increase unless on a recovery. Monday's advance though affecting pretty nearly all stocks on the list was only deliberate and gradual and except for one or two which seemed to have special influences behind them, the gain in prices was not great.

"Wall street saw fit to explain the market's strength by the dispatches reporting Huerta's flight from Mexico. This may, no doubt, have helped, but the incident is pretty much of a foregone conclusion. Even today's later dispatches which did not confirm the news that the dictator had fled, framed their denial in a highly diplomatic intimation. Flight 'had possibly been delayed.' The equal question of interest, both political and financial, will arise when Huerta, having actually gone, it will be seen what attitude the Niagara conferees on the one hand and the insurgent Mexicans on the other will take regarding a provisional government. We shall know how the wind is blowing in that quarter.

"No more gold was engaged today for export and foreign exchange rates declined ⅛ cent, the first downward reaction since last week Tuesday, within which time the rise of more than ½ cent to yesterday's extraordinary figure occurred. Today's decline still leaves the market well above the normal gold-export level. London bought stocks on our early market and in fact there was visible cheerfulness on London's own stock exchange, based partly on the successful arrangement of another difficult situation, but also largely on the fact that this week's Transvaal gold arrivals again went mostly into the Bank of England. This will help Lombard street; indeed, one prevalent explanation for the absence of gold shipments direct from here to London has been that London has agreed to refrain from efforts to get our gold if Paris will keep its hands off the South African consignments.

"Among other incidents of the day was the Union Pacific April earning's statement which like the Atchison's and those of several other railways which have already reported, showed a substantial gain in net over 1913.

"The Iron Age in its weekly review of steel trade conditions was perhaps less cheerful than in recent weeks, reporting a growing belief in an increased volume of business after the middle of the year, however. This expectation appears to be based on the outlook for crops."

New York Bond Market.

[Furnished by Logan & Bryan, Members New York and Boston Stock Exchanges, Bradbury Bldg., Los Angeles.]

NEW YORK, May 27.—Closing quotations on the bonds:

	Bid.	Asked.
Atchison Gen. 4s	95½	95¾
Atlantic Coast Line 1st 4s	93¾	94¼
B. & O. Gold 4s	93¾	94
Brooklyn Rapid Transit 4s	91⅝	91¾
Chesapeake & Ohio 4½s	92	92½
C. M. & St. P. Gen. 4½s	102¼	103
C. R. I. Col. 4s	[illegible]	34
California Gas 5s	92¾	93
C. B. Q. Joint 4s	97¼	97½
Erie Gen. 4s	72¾	73¼
Inter-Met. 4½s	77	77¼
Louisville & Nashville Un. 4s	95¼	95½
Missouri Pacific 4s	53	57
N. Y. C. Gen. 3½s	83¾	83⅞
N. & W. 1st Con. 4s	94⅛	94½
Northern Pacific 4s	95	95¼
Oregon Short Line Ref. 4s	91¼	92
Pacific Tel. 5s	97¼	97¾
Pennsylvania Con. 4s	100	101½
Reading Gen. 4s	95	95½
St. L. & S. F. Rfg. 4s	75	75½
Southern Pacific Ref. 4s	92¾	93
Southern Pacific Col. 4s	90¼	90¾
Southern Railway 5s	105¼	105½
Southern Railway 4s	73¼	73½
Un. Ry. Inv. 4s	[illegible]	56½
Union Pacific 1st and Ref. 4s	94½	95
U. S. Steel 5s	102¾	103¼
West Shore 4s	92¾	93
Wabash 4s	51½	53
Westinghouse Electric Conv. 5s	95½	95¾
Wisconsin Central 4s	88½	[illegible]
Southern Pacific Conv. 5s	101⅛	101¼
Union Pacific Conv. 4s	91¼	91½

Sales aggregated $2,020,000. Following is partial list of transactions: Atchison Gen. 4s, 15 at 95⅛; Atchison Conv. 5s, 5 at 100⅞; Baltimore & Ohio 4s, 1 at 93⅞, 13 at 91⅝, 32 at 92, 30 at 92⅛, 12 at 91⅞; Chesapeake & Ohio Conv. 4½s, 1 at 80⅛, [illegible] [illegible]

NEW YORK STOCKS.

[Furnished by Logan & Bryan, Members New York and Boston Stock Exchanges, Bradbury Bldg., Los Angeles.]

NEW YORK, May 27.—Following were the closing prices, sales and high and low quotations today:

[illegible]

Total sales—168,100 shares.

Money opened at 1¾ per cent.; highest, 2 per cent.; lowest, 1¾ per cent.; last loan, 1⅞ per cent.; closed, 1¾@2 per cent.; ruling rate, 1⅞ per cent.

New York Oil Stocks.

[Furnished by E. F. Hutton & Co., Members New York Stock Exchange, 118 West Fourth street, Los Angeles.]

NEW YORK, May 27.—Closing quotations:

	Bid.	Ask.		Bid.	Ask.
Anglo. Am.	16⅝	17	S. Pipe	218	220
Atlantic	600	610	S. P. Oil	203	205
Borne S.	290	300	S. P. Pipe	145	150
Buckeye	142	145	S. Oil, Cal.	321	323
C'brough	665	675	S. Oil, Ind.	470	480
Colonial	100	110	S. Oil, Kan.	425	435
C'tinental	228	231	S. Oil, Ky.	274	279
Crescent	49	51	S. Oil, Neb.	340	350
C'berland	52	57	S. Oil, N.Y.	219	221
Eureka	262	267	S. Oil, Ohio	420	429
Galena	174	178	S. & Finch	190	200
Do. pfd.	142	147	Union Tk.	85	88
Ind. Pipe	134	137	Vacuum	222	225
Nat. Tran.	38	39½	W'ington	45	51
N.Y. Tran.	280	285	W. Pierce	77	81
N. Pipe	117	119	S. Oil, N.J.	407	411
Ohio Oil	178	179	S. Oil, old	1345	..
Prairie	460	465	Do. subs.	940	..
Solar	300	310			

Salt Lake Stock Exchange.

[Furnished by E. F. Hutton & Co., Members New York Stock Exchange, 118 West Fourth street, Los Angeles.]

SALT LAKE, May 27.—Closing quotations:

	Bid.	Ask.		Bid.	Ask.
Beck Tun.	4¼	5¼	Prince Con.	19	23
Black Jack	5	5¼	S. K. Coal	297½	305
Colorado	12	13	Sioux Con.	3½	5
Daly Judge	505	520	Tin. Cent'l	1¼	1⅜
G. Cent'l	53	55	Uncle Sam	2	5
L. Blossom	130	132½	Utah Con.	⅛	¼
Little Bell	13	20	Vic. Con.	38	39½
L. Mam.	1	2	Yankee Con.	..	4
May Day	6	7½	G. Chain	13	15
Nev. Hills	28	35	S. K. Con.	187½	188
Ohio Cop.	33	35			

LOGAN & BRYAN
BROKERS
STOCKS, BONDS, GRAIN, PROVISIONS, COTTON and COFFEE.
Members all Leading Exchanges.
LOS ANGELES OFFICE, BRADBURY BLDG.
L. N. STOTT, Manager.
Sunset Main 5410. Home 10934.

Clough, Lancaster & Company
BONDS, COMMERCIAL PAPER.
507-8-9 Title Insurance Building.
Phones: Home F7355; Sunset, Main 8710.

A. M. CLIFFORD & CO. HIGH GRADE BONDS 5% to 6%
HIBERNIAN BUILDING SPRING AT FOURTH

Wm. R. Staats Co. Dealers in Municipal & Corporation **Bonds**
ALSO EXECUTE COMMISSION ORDERS IN LISTED SECURITIES
LOS ANGELES, 105 W. 4th St. SAN FRANCISCO, 462 Montgomery St. PASADENA, 65 S. Raymond Ave.

7% MUNICIPAL STREET IMPROVEMENT BONDS
Absolute Safety
BONDS—E. J. KNIGHT CO.—BONDS
716 Title Insurance Bldg., 5th and Spring Sts. Phone A4844.

HOUSTON, GORE & LOY
BONDS, FIRST MORTGAGES, LOANS.
A4203. 1007-8-9 Union Oil Building. Main 1726.

JNO. O. KNIGHT & CO.
All Local Investment Securities.
Members of Los Angeles Stock Exchange
10264 433-34 H. W. Hellman Bldg. Bdwy. 1597

TRUST COMPANIES.

TITLE INSURANCE AND TRUST COMPANY
N. E. CORNER OF FIFTH AND SPRING STS.
Issues policies of Title Insurance and Guarantees of Title. Its Assets Exceed the COMBINED ASSETS of all Other Title Companies in Southern California.

CLEARING HOUSE BANKS.

NAME	OFFICERS	
Citizens National Bank S.W. Cor. Third and Main	A. J. WATERS, Pres. E. T. PETTIGREW, Cashier.	Capital ......$1,500,000 Surplus and Undivided Profits $750,000
Farmers and Merchants' Nat. Bank Cor. Fourth and Main	I. W. HELLMAN, Pres. V. H. ROSSETTI, Cash'r.	Capital ......$1,500,000 Surplus and Profits $2,000,000
National Bank of California N.E. Cor. Fourth and Spring	J. E. FISHBURN, Pres. H. S. McKEE, Cashier.	Capital ......$500,000 Surplus and Profits $200,000
First National Bank S.W. Cor. Seventh and Spring	J. M. ELLIOTT, Pres. W. T. S. HAMMOND, Cashier.	Capital ......$1,500,000 Surplus and Profits $2,502,664.23
Merchants' National Bank S.E. Cor. Third and Spring	W. H. HOLLIDAY, Pres. J. H. RAMBOZ, Cashier.	Capital ......$1,000,000 Surplus and Profits $500,000

SAVINGS BANKS.

SECURITY TRUST & SAVINGS BANK
OLDEST AND LARGEST IN THE SOUTHWEST
SECURITY BUILDING - - - - FIFTH AND SPRING
Equitable Branch, FIRST AND SPRING

California Savings Bank
SPRING AND FOURTH STREETS—A TOWER OF STRENGTH

The Bank for Everybody **LOS ANGELES TRUST AND SAVINGS BANK** Sixth and Spring

German American Trust and Savings Bank
SPRING & SEVENTH STS. LOS ANGELES

LOS ANGELES STOCK EXCHANGE.

Market Shows Some Improvement, but Still Is Quiet—Dividends Declared by Three Regular Disbursers.

While the market on the stock exchange yesterday showed some improvement over the previous day, it still was decidedly lacking in activity. Los Angeles Investment, Union and National Pacific principally were traded in. Union closed a shade easier than the previous day, as far as final quotations were concerned. "Investment" sold steadily at 76 cents. National Pacific was firmer. Maricopa Northern was a shade better in tone. Union Provident sold at $1.87½. Consolidated Mines was at 4 cents. Regular monthly dividends have been declared by the Amalgamated, West Coast and Caribou oil companies—the disbursement of the first, payable June 24, to stock of record June 19; of the last two, June 15, to stock of record June 10. A petition to amend the bylaws of the exchange so that only one session, in the morning, may be held during the a day for a period of three months, is being circulated. It will require a two-thirds majority vote of the exchange members to effect the proposed change.

LOCAL CLOSING. STOCK QUOTATIONS.

[As posted at the Los Angeles Stock Exchange, I. W. Hellman building.]

OIL STOCKS.

	Bid.	Asked.
Amalgamated	$ 76.75	$ 80.00
Associated	39.25	39.87½
Brookshire	....	.30
Cal. Midway	.02½	.04½
Columbia	.77½	.80
Jade	.03	....
Maricopa Northern	.07	.08
Maricopa Queen	.06½	....
Mascot	....	.75
Midway Northern	.14	.16½
National Pacific	.03⅛	.03½
Olinda	.26	.35
Rice Ranch	....	1.00
Traders	....	25.00
Union	72.00	72.62½
Union Provident	71.75	72.00
United	.22	.22½
West Coast	101.50	108.00

BANK STOCKS.

	Bid.	Asked.
Cal. Savings Bank	$145.00	$16[illegible]
Citizens' National	230.00	239.00
Farmers & Merchants' Nat.	340.00	360.00
First National	637.50	655.00
German-American Savings	360.00	375.00
Home Savings	145.00	160.00
L. A. Hibernian Sav.	120.00	....
Merchants' National	250.00	275.00
National Bank of Cal.	235.00	....
Security Trust & Savings	385.00	390.00
Traders	....	112.00
U. S. National	165.00	....

INDUSTRIAL AND PUBLIC UTILITIES.

	Bid.	Asked.
Cons. Realty	$ 94.00	$100.00
Emergency Hospital	29.12½	....
Hawaiian Com. & Sugar	23.00	....
Home Tel. pfd.	23.00	27.00
Home Tel. com.	6.00	....
Hutchinson Sugar Plan.	....	12.00
L. A. Athletic Club	7.00	8.50
L. A. Brewing	95.00	....
L. A. Investment	.75	.77
Pauuhau Sugar Plant	....	12.00
Occidental Life Ins.	120.00	150.00
Pacific Mut. Life Ins. Co.	525.00	....
Prod. Trans.	79.00	80.00
San Diego H. T. & T. Co.	....	8.00
S. Monica Bay H. T. Co.	6.00	7.00
So. Cal. Edison pfd.	94.00	98.00
Sun Drug	.90	....
U. S. L. D. T. & T.	9.50	10.50

BONDS. (With Accrued Interest.)

	Bid.	Asked.
American Pet.	95	....
Associated Oil Co. 5s	97½	99¾
Cal. Pac. Ry. 5s	....	99
Corona City Water Co. 6s	95	99
Corona Power & W.	....	100
Cucamonga Water Co. 6s	95	100
Edison Elec. Co., old issue, 5s	97	100
Edison Elec. 1st Refg.	....	101
Home Telephone Co. 5s	98	....
Home Tel. Co., 1st Refg. 5s	81	83
L. A. Electric	70	75
L. A. Gas & Elec.	98	....
L. A. Pac. 1st Con. Mtg. 5s	99	100¼
L. A. Public Market	99¾	102
L. A. Railway Co. 5s	102	....
L. A. Traction 5s	101½	104
Mission Trans. & R. Co. 5s	93	101
Pac. L. & P. Gtd. 5s	93	97
Pasadena Home T. & T.	94¼	99
Prod. Transportation 5s	93	94¼
Temescal Water Co. 6s	93¾	....
Union Oil Co. 5s	100	102
Union Transportation Co. 5s	87	88
Whittier Home T. & T. Co. 5s	91½	95
	86	....

MINING STOCKS.

	Bid.	Asked.
Cal. Hills	.01¼	.02
Cons. Mines	.03⅞	....
Johnnie M. & M.	....	.02
*Searchlight Parallel	2.75	4.50

*—Per 1000 shares.

SALES.

Morning session: 1000 Nat. Pac. at 3¼; 1000 do. at 3½; 1000 do. at 3½; 1000 do. at 3½; 1000 do. at 3½; 1000 do. at 3½; [illegible] Union at 72.87½; 100 L. A. Inv. Co. at 76; 100 do. at 76; 100 do. at 76; 100 do. at 76; 100 do. at 76; 100 do. at 76; 100 do. at 76; 20 Union Prov. Co. at 71.87½; 5 do. at 71.87½; 4000 Nat. Pac. (off-board) at 3½.

Afternoon session: 1000 Nat. Pac. at 3½; 1000 do. at 3½; 1000 do. at 3½; 100 L. A. Inv. Co. at 76; 100 do. at 76; 100 do. at 76; 10 Union at 72.87½; 10 do. at 72.87½; 10 do. at 72.87½; 1000 Maricopa Northern at 7½; 1000 Cons. Mines at 4; 1000 do. at 4; 1000 do. at 4; 1000 do. at 4.

SAN FRANCISCO EXCHANGE.

Tonopah Extension Gains Fifteen Points—Goldfield Consolidated Up. Usual Belmont Dividend.

[Furnished by E. F. Hutton & Co., Members New York Stock Exchange, 118 West Fourth street, Los Angeles.]

SAN FRANCISCO, May 27.—Goldfields improved slightly today under the leadership of the Consolidated, which closed 5 points up. Manhattans and Comstocks were unchanged. Outlying camp stocks were fairly steady. In the Tonopah list Extension gained 15 points and West End lost 3. Trading was comparatively dull. The Belmont Company has declared its usual quarterly dividend of 25 cents, payable July 10 to stock of record June 15. The output of the Tonopah mines last week was valued at $294,850, a decrease of $3000 compared with the week previous. The physical condition of the Tonopah mines is very satisfactory, according to the Tonopah Miner.

Following are the closing quotations:

Goldfield District—	Bid.	Ask.		Bid.	Ask.
Atlanta	17	18	Confidence	..	25
Booth	5	6	H. & Nor.	8	..
Blue Bull	3	4	Mexican	100	105
C. O. D.	3	5	Ophir	9	10
Comb. Fr.	6	7	Sierra Nev.	13	15
Daisy	5	..	Union	6	7
Dia B. B.	3	4	Tonopah District—		
Florence	51	53	Belmont	700	..
Gld. Con.	150	152½	Cash Boy	8	9
Jumbo Ex.	23	..	G. Queen	3	4
Lone Star	1	2	J. Butler	105	110
Merger	13	14	Merger	56	57
Spearhead	..	3	Midway	26	28
Silver Pick	4	..	M. P. Ex.	5	6
Vernal	4	..	Montana	77	..
Yel. Tiger	2	3	Miz. Ex.	..	30
Manhattan District—			M'Namara	3	4
Big Four	7	9	N. Star	34	..
Man. Con.	4	5	Rescue E.	16	17
Man. Dex.	..	2	Ton. Ex.	270	..
Mustang	..	1	Umatilla	1	2
White Cap.	..	8	W. End	88	90
Oro	11	12	Other Districts—		
Sand	15	16	P. S. Peak	28	..
Kew	6	7	Nev. Hills	30	..
Comstock District—			Rnd. Mtn.	..	35

SAN FRANCISCO CLOSING. STOCK AND BOND QUOTATIONS.

[Furnished by Logan & Bryan, Members New York and Boston Stock Exchanges, Bradbury Bldg., Los Angeles.]

SAN FRANCISCO, May 27.—Closing quotations on the Stock and Bond Exchange were as follows:

	Bid.	Asked.
Miscellaneous Bonds—		
Cal. G. & E. G. M. & C. T. 5s	100⅝	101½
Cal. G. & E. Unifying 5s	92½	....
Los Angeles Gas & Electric Co. 5s	99¾	100½
Natomas Con. of Cal. 6s	23	....
Northern Cal. Power Co. Con.	78½	79
Oakland Gas, Light & H. 5s	99⅝	101
Pacific Gas & Electric Co. 5s	85½	86
Pacific Electric Ry. Co. 5s	....	101
Pacific Tel. & Tel. Co. 5s	97½	98
Park & Ocean Ry. 6s	40⅞	41¼
People's Water Co. 5s	100¼	101½
S. J. L. & P. Cor. (Ser. A) 6s	98½	99
S. P. R. R. Co. 1st Rfg. 4s	92⅝	92¾
S. V. Water Co. Gen. Mtg. 4s	....	92⅝
United R. R. of S. F. 4s	54⅞	54⅞
Valley Counties Power Co. 5s	100½	101
Water Stocks—		
Spring Valley Water Co.	55½	55⅝
Gas and Electric Stocks—		
Northern Cal. Power Co. Con.	15	....
Bank Stocks—		
Anglo & L. P. National Bank	130	....
Bank of California, N. A.	....	191½
First National Bank of S. F.	....	220
Sugar Stocks—		
Hawaiian Commercial & Sugar	24⅞	25¼
Hawaiian Sugar Co.	23½	....
Hutchinson Sugar Plantation	....	12½
Onomea Sugar Co.	18¼	21
Union Sugar Co.	11	....
Oil Stocks—		
Amalgamated Oil Co.	77½	....
Associated Oil Co.	39½	40
Miscellaneous Stocks—		
Alaska Packers' Association	71	....

SALES—Morning session: 10 Sacramento Electric Gas & Ry. 5s at 100⅝; 10 Natomas Cons. 6s at 33½; 25 Spring Valley Water at 54⅞; 65 do. at 55⅛; 75 do. at 55¼; 7 U. W. 4s at 54⅞; 15 do. at 54⅞; 1 do. at 54⅞; 2 do. at 54⅞; 7 do. at 54⅞; 10 Alaska at 73; 25 Associated Oil at 39¼.

SALES—Afternoon session: 4 People's Water 5s at 41; 3 do. at 41; 2 Pacific Gas & Electric 5s at 86; 2 Cal. Gas & Electric Unifying 5s at 92½; 5 Spring Valley Water 4s at 92½; 8 U. W. 4s at 54⅞; 100 Hawaiian Commercial & Sugar at 24⅞; 50 Spring Valley Water at 55¼; 25 Northern Cal. Power Cons. at 15.

New York Metal Market.

[BY A. P. NIGHT WIRE.]

NEW YORK, May 27.—Copper, quiet; spot and July, 13.70@14.10; electrolytic, 14.25; lake, nominal; casting, 14.00@14.12½. Tin, weak; spot, 32.75@33.87½; July, 32.80@33.00. Antimony, dull; Cookson's, 7.25@7.35½. Iron, unchanged.

COMMERCIAL.

LOCAL PRODUCE MARKET.

The first full car of cantaloupes is expected to arrive on the local markets this morning, coming up from Imperial Valley. The price yesterday was $3.50 on pony crates, and $4.50 on standards.

The cherry market is very high, and it is quite possible that the quotations on black cherries will not drop below 7 cents, or even that low during the remainder of the season. Heavy rains in the Stockton and Sacramento valley producing sections have caused much spoilage of crops, and solid fruit yesterday morning sold at 10 cents. The cherries have been a disappointment this year, particularly Royal Annes.

The first local tomatoes were received yesterday morning from the foothill district near Sherman. The Imperial Valley tomatoes have been coming in for a few days, and the market has dropped to $1.75 per crate. Cucumbers are plentiful, and fine hothouse stock is selling at 60 to 65 cents. Outdoor cucumbers are much lower.

The market on staples was quiet. Egg receipts from the outside have been light during the past week. Receipts yesterday were 522 cases of locals. Some eastern butter is coming in. It has not counted in making prices. Receipts of local stock were 27,160 pounds.

There has been an inundation of eastern and Oregon cheese in the past two weeks. Receipts during that period have run anywhere from 15,000 to 75,000 pounds a day of this foreign production. Locals yesterday only amounted to 515 pounds. Prices on eastern and Oregon stock are down.

Potatoes are fairly plentiful, and a few are being shipped out. The demands of the local market are too heavy, however, to permit of large shipments. Receipts were 142 sacks from the north. Onions were firm, and offerings light.

Prices Current.

Following are jobbing quotations:

EGGS—Fresh ranch, case count, 23; candled, 25@26; Petaluma-Santa Rosa extras, 28½; northern, case count, 22½. Prices to the trade or for candled stock are about 3 cents higher than these quotations.

BUTTER—Creamery extras, 24 per lb.; firsts, 21@22; country, 20; ladle, 19. Prices to the trade about 4 cents higher than these quotations.

CHEESE — California fresh, 14½@15; eastern daisies, 19; eastern twins, 18½; longhorns, 19; cheddars, 19; Oregon triplets, 17@17½; imported Swiss, 24@26; domestic Swiss, block, 20@21; wheel, 18; Limburger, 18@20; Edam, 7.00; Sierra, 1.10@1.20; Canada cream, 95@1.10; Roquefort, 36; German breakfast, 1.00; cream brick, 19@20.

CITRUS FRUITS—Valencias, fancy pack, 2.25@2.35; navel oranges, fancy pack, 2.25@2.50; unpacked stock, 1.60@1.85; lemons, packed, 3.25@3.50; loose, 2.25@2.50; juice, 1.75@2.00; grapefruit, seedless, 2.50@3.00; tangerines, 1.75@1.90 per half orange box; limes, 1.50 crate.

FRESH FRUITS—Apples: Winesaps, 2.35@2.65; bananas, 3@3½; pineapples, 7@8; loquats, 2@5 per lb.; Winter Nelis pears, 1.25 per lug box; cherries, red, 8@10; white, 7@10 per lb.; apricots, 1.15@1.35 per lug; cantaloupes, pony crates, 3.25@3.50; standards, 4.25@4.50; peaches, 1.50@1.60 per lug; watermelons, 5@25 a lb.

BERRIES—Strawberries, 5@7 basket; raspberries, 4@6; blackberries, 4@6; loganberries, 4@6; gooseberries, 8@9 per lb.; currants, 1.35@1.65.

GREEN VEGETABLES—These quotations are for first-class shipping stock. Beets, 25@30 doz.; carrots, 20@30 doz.; parsnips, 25@30 doz.; oyster plant, 25@30 doz.; leeks, 35@40 doz.; peas, 6@8; spinach, 20@25 doz.; cabbage, 75@1.10; lettuce, 75@90 crate; escarole, 40 doz.; green onions, 15@20 doz.; chives, 40@50 doz.; mint, 25@40 doz.; artichokes, local, 75@90 doz.; peppers, 20@25 lb.; rhubarb, crimson, 90@1.00 per box; cucumbers, hothouse stock, 35@60 per doz.; outdoor stock, 90@1.00 per lug.; horseradish, 10@12; cream squash, 50; summer squash, 55@70 crate; tomatoes, 1.50@1.75 crate; celery, green, 65 doz.; asparagus, 4@7 per lb.; string beans, 5@7½; eggplant, 9@11; green corn, 85@1.10 per lug box; cauliflower, 90@1.00 per doz.

POTATOES—Oregons, 1.55@1.60; River Burbanks, Shimas, 1.65@1.70; sweets, 75@85 a lug; new potatoes, 45@60 per lug box; 1.75@2.00 cwt.

BEANS — Pink, No. 1, 5.00; Lady Washington, 4.60@4.75; small whites, 5.90@6.00; Lima, No. 1, 7.00@7.25; Garvanzas, 8.00@8.50; black eyes, 7.50; lentils, 6.00@6.25.

ONIONS AND CHILE—Strings, 14@15; loose, 14; chile tepins, 1.00 lb.; ground chile, 8@10; Japanese, 16; corn husks, 10@12; do., cut, 12; onions, Bermudas, 2.00@2.10 per crate; Crystal white, 2.20; garlic, 15@18.

RAISINS, FIGS AND DATES—[illegible]

NUTS—[illegible]

HONEY—Comb, fancy water white, 16@17; light amber, 14@15; light amber, 11@13; extracted, light amber, 6; white, 9; water white, 10; beeswax, 30 per lb.

DRIED FRUITS—[illegible]

RICE—(Per 100 lbs.) Honduras (Carolina), 5.80@7.00; Japan grades, 4.00@4.35; California, 4.75; broken, 3.60.

POULTRY — Prices to producers: Broilers, 27; fryers, 27; roasters, 20; old cocks, 8; hens, 16@19; turkeys, 22@25; ducks, 22; geese, 16; squabs, pigeons, doz., 3.00.

LIVE STOCK—[illegible]

MUTTON—[illegible]

VEAL—[illegible]

LAMB—[illegible]

BEEF—(Furnished by Cudahy Packing Company) [illegible]

PORK—[illegible]

HAMS—[illegible]

BACON—[illegible]

SAUSAGE—[illegible]

PICKLED MEATS—[illegible]

SUGAR—Prices quoted below are for Los Angeles. Pomona country list is 5c higher; Colton city list is 20c higher; Colton country list is 17½c higher. [illegible]

SALT AND SMOKED MEATS—D.S. bellies, 15½; D.S. fat backs, 13; D.C. clear backs, 14½; D.S. extras, 15; smoked butts, 20; backs, 20; beef tongues, 30; strips, 20; inside, 20.

LOCAL PRODUCE. FURTHER MARKET QUOTATIONS.

SALT—(San Pedro Salt Co.) [illegible]

WHEAT FLOUR—Quoted by bbl.: Capitol Milling Co., Capitol, 6.10; Aurora, 5.40; Trophy, 4.60; No. 1 Hard Baker, 5.60; Baker's extra bd. and Cal. wheat blend, 5.40; Our Giant, 5.30; Eclipse, 5.20; Los Angeles Milling Co., Forex, 6.00 per bbl.; Purity, 5.40; Morning Glory, 4.60; Just Right, baker's flour, 5.80; Forex, bakers' extra, 5.50; bakers' pastry, 5.20.

	5-lb.	10-lb.	25-lb.	50-lb.
Graham flour	[illegible]	[illegible]	[illegible]	[illegible]
Buckwheat flour	[illegible]	[illegible]	[illegible]	[illegible]
Cornmeal, Y. & W.	[illegible]	[illegible]	[illegible]	[illegible]
Rye flour or meal	[illegible]	[illegible]	[illegible]	[illegible]
Oatmeal, steel cut	[illegible]	[illegible]	[illegible]	[illegible]
Oatmeal, ground	[illegible]	[illegible]	[illegible]	[illegible]
Hominy, large or small	[illegible]	[illegible]	[illegible]	[illegible]
Cracked wheat	[illegible]	[illegible]	[illegible]	[illegible]
Entire wheat flour	[illegible]	[illegible]	[illegible]	[illegible]
Pearl barley	[illegible]	[illegible]	[illegible]	[illegible]
Split peas, yellow	[illegible]	[illegible]	[illegible]	[illegible]
Split peas, green	[illegible]	[illegible]	[illegible]	[illegible]
Farina	[illegible]	[illegible]	[illegible]	[illegible]
Nutri Germ	[illegible]	[illegible]	[illegible]	[illegible]

GRAIN AND FEED—Per 100 lbs.: Alfalfa meals, 1.20; alfalfa molasses, 1.25; granulated, 2.65; bone meal, 1.90; blood meals, 3.45; XXXX beef scraps, 3.10; barley, rolled, 1.55; seed barley, 1.60; charcoal, 2.30; XXXX chick feed, 3.10; do., bale of 20 5-lb. bags, 3.00; corn, eastern, whole, 2.25; corn, whole yellow, 2.10; [illegible]

HAY—[illegible]

[illegible]

DAILY EASTERN CITRUS MARKET QUOTATIONS

[BY DIRECT WIRE TO THE TIMES.]

NEW YORK BUREAU OF THE TIMES, May 27.—26 cars navels, two Valencias, one St. Michaels, seven mixed cars sold. Market weak and generally lower. Weather fair and extremely hot.

NAVELS.

[illegible]

Philadelphia Market.

[BY DIRECT WIRE—EXCLUSIVE DISPATCH.]

PHILADELPHIA, May 27.—[illegible]

St. Louis Market.

[BY DIRECT WIRE—EXCLUSIVE DISPATCH.]

ST. LOUIS, May 27.—[illegible] is easier. Ten cars sold.

[illegible]

Boston Market.

[BY DIRECT WIRE—EXCLUSIVE DISPATCH.]

BOSTON, May 27.—[illegible] sold. Clear and hot. [illegible]

[illegible]

Pittsburgh Market.

[BY DIRECT WIRE—EXCLUSIVE DISPATCH.]

PITTSBURGH, May 27.—Eleven cars oranges sold. Hot. Market easier.

[illegible]

Cleveland Market.

[BY DIRECT WIRE—EXCLUSIVE DISPATCH.]

CLEVELAND, May 27.—Five cars navels, one Valencias, one St. Michaels, four mixed cars sold. Market is firm on good stock, lower on other grades navels. Market lower other varieties oranges. Muggy, showery.

[illegible]

Cincinnati Market.

[BY DIRECT WIRE—EXCLUSIVE DISPATCH.]

CINCINNATI, May 27.—[illegible]

[illegible]

Chicago Citrus Market.

[BY DIRECT WIRE—EXCLUSIVE DISPATCH.]

CHICAGO BUREAU OF THE TIMES, May 27.—Lemons—California, new, 3.50@4.00 per box. [illegible]

Citrus Fruit Market.

[illegible]

New York Dairy Market.

[BY A. P. NIGHT WIRE.]

NEW YORK, May 27.—[illegible]

Chicago Dairy Market.

[BY A. P. NIGHT WIRE.]

CHICAGO, May 27.—[illegible]

San Francisco Dairy Market.

[BY A. P. NIGHT WIRE.]

SAN FRANCISCO, May 27.—[illegible] unchanged.

[illegible]dustrial [illegible]

Imperial Valley.

WATERMELONS COMING WEST.

[illegible] HAS RIPE FRUIT READY FOR TABLE.

[illegible] Fruit to Bring High [illegible] and Elsewhere—Cantaloupes Season About to Reach [illegible] and Many Men Are Employed—Casabas Ripe in Ten Days.

[illegible]

EXHIBIT AT EXPOSITION.

[illegible] TO CONTRIBUTE ONE CENT PER SACK OF SHIPMENTS.

[illegible]

OVER WATER RIGHTS FILED.

[illegible] COMPANY NOTIFIED TO DIVERT SUPPLY FROM OCEANSIDE.

[illegible]

[illegible]

s Marke

RN CITRUS T QUOTATIONS

Philadelphia Market.

St. Louis Market.

Boston Market.

Cincinnati Market.

Citrus Fruit Market.

Citrus Fruit Shipments.

New York Dairy Market.

Chicago Dairy Market.

San Francisco Dairy Market.

...ustrial Progress: Shipping and Grain—Copper Market.

...Imperial Valley.

...RMELONS COMING WEST.

...HAS RIPE FRUIT ...FOR TABLE.

...to Bring High ...and Elsewhere—Can... ...About to Reach ...Many Men Are Em... ...Ripe in Ten Days.

...May 27.—The first ...of watermelons to be ...here during the season ...morning and the ...which it will have to ...to the present ...period of melons will ...by Arkelian Brothers & ...they shipped the first ...cantaloupes from Calexico ...shipped one ton of wa... Los Angeles, receiving ...They have already ...of cantaloupes to ...California points, and ...and Washington State. ...cantaloupe and water... ...in full swing this firm ...about twenty-five car... ...cantaloupes from here daily ...of watermelons. ...to all parts of the coun... ...as New York and ...will ship from its ...more than 300 car... ...watermelons and 500 car... ...during the sea...

...Valley, according to big ...will have shipped prac... ...big crop of canta... ...9000 acres before ...Northern California be... This means that the ...cantaloupes grown in this ...a much higher price ...those grown in other ...they come to maturity ...later than here. ...cantaloupe and water... ...is in full swing here ...at work in the fields ...and a large force at ...shipping sheds, but ev... ...along so smoothly ...to learn the large ...transacted. But ...large cantaloupe ship... ...resembles that of a ...in a large office. With ...cars leaving every ...and at least 150 ...the time, and destined ...different markets, the ...has to system... He keeps track of ...and perhaps a car that ...from the point of de... ...will be suddenly ...to a market where ...are bringing the high... ...profit of the large ...depends largely ...manager who is ...the higher price for

...be ripe in about ten ...earlier than in other ...State. Contrary to the ...that casabas can... ...to advantage, Imperial ...will all be shipped to ...top prices. Only ...years have casabas ...distance to market. ...Imperial Valley crop is ...to Arizona, Southern ...the San Joaquin Val... ...matures later, is ...in Northern Cali... ...and Oregon.

...EXHIBIT ...EXPOSITION.

...CONTRIBUTE ONE ...PER SACK OF ...SHIPMENTS.

...May 27.—A lima bean ...Panama-Pacific Inter... ...toward which ...Southern California ...1 cent a bag for ...he grows this sea... ...members of ...Growers' Association. ...manager of the asso... ...inquiries to all the ...and non-members, ...of the proposition ...growers in the ...this will be the cheap... ...method of advertising ...the thousands who will ...in 1915, and hope to ...representing not only ...but every grower of ...assessment of 1 cent ...payable in cash or in ...a pound.

...ER WATER ...IGHTS FILED.

...COMPANY NOTIFIED ...DIVERT SUPPLY ...OCEANSIDE.

...May 27.—Notice has ...the officers of the ...Water Company by ...of the filing of ...from the diver... ...water from the San ...which is source ...Mutual company for ...domestic water sup...

...In spite of the protest ...that it has the right ...flood waters of the ...the Mutual ...has been going ahead ...plans for the develop... ...the scheme hav... ...raising of the big ...seven miles east of ...installation of elec... ...light plants to be ...connection with the water ...proposed to furnish ...to all sections of ...the city, which ...by the Utilities com... ...corporation, which ...electricity by a steam

...based upon the direc... ...company a few ...city of Oceanside ...filing of the suit ...Water Company, ...taking of addition... ...San Luis Rey wa... ...contested in the ...local company has ...its plans for diver... ...The contention ...will not be injured ...diversion and that ...is strictly within ...the carrying out ...completed.

BANQUET TO BE DRY.

[LOCAL CORRESPONDENCE.]

POMONA, May 27.—Arrangements are all completed for the big dry federation banquet to be held tomorrow evening at Pilgrim House on North Garey avenue. John P. Storrs will be toastmaster and there will be representatives present from the Pomona, Chino, Claremont, Lordsburg and San Dimas federations. State President S. W. Odell will speak of the movement for a dry State. Other speakers will be Mayor Vandegrift, Bert L. Cooper, Clyde Doyle, assistant superintendent of the California George Junior Republic; Thomas S. Organ of New York, Dean E. C. Norton of Pomona College, Rev. W. F. Lusk of Lordsburg, W. B. McQueen of Chino, J. Ellsworth Combs of San Dimas, Henry L. Kuns and T. H. Williams of Lordsburg.

SHIPPING.

HARBOR OF LOS ANGELES.

ARRIVED—WEDNESDAY, MAY 27.

Steamer Lakme, Capt. Olsen, from Eureka.
Steamer Bear, Capt. Nopander, from Portland via San Francisco.
Steamer Roma, Capt. Curtis, from Portland.
Steamer San Gabriel, Capt. Westerdale, from Umpqua.
Steamer Henry T. Scott, Capt. Paulsen, from Puget Sound.

SAILED—WEDNESDAY, MAY 27.

Steamer President, Capt. Seb, for San Diego.
Steamer Mayfair, Capt. Paulsen, for Coos Bay.
Steamer Fifield, Capt. Lindberg, for Coos Bay.
Steamer Roma, Capt. Curtis, for Portland.

PASSENGER SCHEDULE.

All passenger steamers call at San Francisco to and from ports farther south.

TO ARRIVE.

Date.	From—Name of vessel.	Steamship line.
May 28	San Francisco, Harvard	Pacific Navigation
May 28	San Diego, President	Pacific Coast
May 29	San Diego, Harvard	Pacific Navigation
May 29	San Francisco, Queen	Pacific Coast
May 30	San Francisco, Santa Clara	North Pacific
May 30	San Francisco, Yale	Pacific Navigation
May 30	Puget Sound, Governor	Pacific Coast
May 31	San Diego, Yale	Pacific Navigation
May 31	San Diego, Queen	Pacific Coast
June 1	Portland, Yucatan	North Pacific
June 1	San Diego, Queen	Pacific Coast
June 1	San Francisco, Hanalei	Independent
June 1	Portland, Beaver	S. F. & Portland
June 2	San Diego, Yucatan	North Pacific
June 2	San Francisco, Yale	Pacific Navigation
June 3	Puget Sound, Congress	Pacific Coast

TO SAIL.

Date.	For—Name of vessel.	Steamship line.
May 28	Puget Sound, President	Pacific Coast
May 28	Portland, Bear	S. F. & Portland
May 28	San Francisco, Yale	Pacific Navigation
May 29	San Francisco, Harvard	Pacific Navigation
May 29	San Francisco, Santa Clara	North Pacific
May 29	San Diego, Queen	Pacific Coast
May 30	San Diego, Yale	Pacific Navigation
May 31	Puget Sound, Governor	Pacific Coast
May 31	San Diego, Queen	Pacific Coast
May 31	San Francisco, Yale	Pacific Navigation
June 1	San Diego, Yucatan	North Pacific
June 1	San Francisco, Queen	Pacific Coast
June 1	San Francisco, Hanalei	Independent
June 2	Portland, Beaver	S. F. & Portland
June 2	San Francisco, Harvard	Pacific Navigation
June 2	Portland, Yucatan	North Pacific
June 3	San Diego, Congress	Pacific Coast

IN PORT.

Steamer Cabrillo, at Banning wharf.
Schooner Irene, S. P. slip.
Schooner King Cyrus, S. P. slip.
U.S.S. Cheyenne, outer harbor.
Steamer Falcon, Pacific slip.
Steamer Riverton, Pacific slip.
Steamer John A. Hooper, S. P. slip.
Steamer Yale, Pacific Navigation Co.
Steamer President, P. C. S. S. Co.
Steamer Norwood, S. P. L. Co.
Steamer Gray's Harbor, S. P. slip.
Steamer Shna-Yak, So. Cal. Lumber Co.
Steamer San Gabriel, K. C. Lumber Co.
Steamer Henry T. Scott, So. Cal. Lumber Co.
Steamer Lakme, Pacific slip.

COASTWISE CARGO CARRIERS.

Schooner Sadie, Umpqua, loading.
Schooner Louise, Umpqua, sailed May 23.
Steamer General Hubbard, Portland, loading.
Steamer Mandalay, Crescent City, loading.
Steamer A. M. Simpson, Coos Bay, loading.
Steamer Olympic, Tacoma, sailed May 22.
Steamer Bee, Mukilteo, sailed May 21.
Steamer Northland, Portland, sailed May 23.
Steamer Tallac, Puget Sound, loading.
Steamer Shasta, Portland, sailed May 23.
Steamer Avalon, Raymond, sailed May 24.
Steamer Multnomah, Portland, sailed May 22.
Steamer George W. Fenwick, Astoria, sailed May 22.
Steamer Santa Barbara, Willapa, sailed May 23.
Steamer Nehalem, Gray's Harbor, loading.
Steamer Lakme, Eureka, loading.
Steamer Raymond, Willapa, sailed May 24.
Steamer Jim Butler, Everett, loading.
Steamer Edgar H. Vance, Astoria, loading.
Steamer Francis H. Leggett, Astoria, sailed May 25.
Steamer Vanguard, Eureka, sailed May 25.
Steamer Tallac, Frazier River, loading.
Steamer Hornet, Portland, loading.

TO AND FROM FOREIGN AND ATLANTIC PORTS.

American steamer Iowan, New York, loading.
American steamer Lyra, Balboa, loading.
Japanese cruisers Adzuma and Asama, Honolulu, sailed May 19.
American steamer Pleiades, Balboa, loading.
Norwegian steamer Christian Bors, Shanghai, loading.
American steamer Texan, New York, sailed May 23.
German steamer Siask, Hamburg, loading.
British steamer Crown of Seville, Antwerp, loading.
American steamer Lewis Luckenbach, San Francisco, loading.
Mexican steamer Mazatlan, Santa Rosalia, sailed May 5.
American steamer Mills, New York, loading.
American steamer Montanan, New York, sailed April 20.
American steamer Kentuckian, New York, sailed May 12.
British steamer Oristano, Antwerp, loading.
Norwegian steamer Transvaal, Antwerp, sailed April 22.
Danish steamer Natal, Antwerp, loading.
German steamer Alexandria, Hamburg, sailed April 28.
American steamer Columbian, Balboa, loading.
British steamer M. S. Dollar, Manila, sailed May 17.
British steamer Frimley, Antwerp, sailed May 16.
German steamer Uarda, Hamburg, loading.
British steamer Inverbervie, Antwerp, loading.
American steamer Santa Catalina, New York, via Magellan Straits, sailed April 13.
British steamer Musician, Antwerp, sailed April 9.
British tank steamer Moss, Newcastle-on-Tyne, building.
British tank steamer Colgate, Newcastle-on-Tyne, building.
British steamer River Forth, Antwerp, sailed May 2.
British steamer Tymeric, Glasgow, sailed March 19.
German steamer Menes, Hamburg, via Honolulu, loading.
German steamer Serapis, Hamburg, sailed March 12.
British steamer Benefactor, Antwerp, sailed March 18.

HARBOR TIDE TABLE.

Thursday,	May 28....	5:48	12:42	4:07	10:47
		-0.3	3.6	2.8	5.0
Friday,	" 29....	6:35	1:29	5:05	11:37
		-0.2	3.7	3.0	5.7
Saturday,	" 30....	7:27	2:28	6:25	....
		4.0	4.0	3.1	....
Sunday,	" 31....	12:40	8:21	3:30	8:20
		5.5	0.2	4.3	2.9
Monday,	June 1....	2:04	9:14	4:14	10:12
		4.8	0.4	4.8	2.3
Tuesday,	" 2....	3:25	10:06	4:55	11:26
		4.4	0.7	5.5	1.4

NOTE—In the above tabulation of tides the daily tides are given in the order of their occurrence, commencing with the early morning tide in the left-hand tide column, and the succeeding tides as they occur. On some days but three tides occur, the fourth tide occurring on the following morning.

FERRIES.

For East San Pedro: Launch leaves foot of Fifth street, San Pedro, every fifteen minutes, day and night.

For Terminal: Launches leave foot of Fifth street, San Pedro, and foot of Canal street, Wilmington, every half hour from 6:15 a.m. to 11:45 p.m.

AVALON, SANTA CATALINA ISLAND.

Leave.		Arrive.
10:00 a.m.	Steamer Cabrillo.	6:00 p.m.

HARBOR ITEMS.

The Union Oil tanker Roma arrived today in ballast from Portland and after loading 30,000 barrels of crude oil sailed for return.

The steamer Henry T. Scott arrived today from Puget Sound with 1,500,000 feet of lumber for various wholesalers. Other steam schooners arriving with lumber cargoes were the San Gabriel from Umpqua with 500,000 feet for the Kerckhoff-Cuzner Lumber Company and the Lakme from Eureka with 650,000 feet for the Consolidated Lumber Company. Departures in ballast were the steamers Mayfield and Fifield both for Coos Bay to reload lumber.

The Pacific Coast Company's steamer President proceeded down the coast to San Diego today and will call again northbound on the return voyage to Puget Sound tomorrow morning. The steamer Bear which arrived today from San Francisco and Portland will sail for return tomorrow.

REDONDO BEACH.

ARRIVED—WEDNESDAY, MAY 27.

No arrivals of vessels today.

SAILED—WEDNESDAY, MAY 27.

No vessels departed tday.

IN PORT.

No vessels in port.

SAILING FOR THIS PORT.

Steamer Northland, Capt. Bodge, from Columbia River, with 300,000 feet of lumber for various firms.

Steamer Norwood, Capt. Knutsen, from Gray's Harbor, with 3,000,000 shingles for various dealers.

Steamer Bee, Capt. Ayers, from Puget Sound, with 300,000 feet of lumber for various local dealers.

Steamer Santa Barbara, Capt. Zaddart, from Willapa, with 250,000 feet of lumber for Ganahl Lumber Company.

Steamer Shna-yak, Capt. Close, from Puget Sound, with piling and timber for the Pacific Electric Railway.

SCHEDULE OF ARRIVALS AND DEPARTURES OF PASSENGER VESSELS.

FRIDAY, May 29.—Steamship Queen, Capt. Hanuah, from San Francisco, via Santa Barbara, en voyage for San Diego, via San Pedro.

NORTHERN SHIPPING.

SAN FRANCISCO, May 27.—Arrived: Steamers Queen, San Diego; Harvard, Los Angeles. Sailed: Steamers Tahoe, Santa Barbara; Santa Clara, Los Angeles.

The Oil Industry.

FIVE MILLION IN DIVIDENDS.

BONUSES FOR SIX MONTHS TO PILE UP GOOD TOTAL.

Quarter of Million Paid Out Monthly by Regular Disbursers. Standard's Quarterly Distributions Help Greatly, as Do Other Occasional Ones.

Over $5,000,000 will have been paid out in dividends by California oil companies at the close of the first half of this year. Disbursements for the first five months total nearly $4,000,000, and during the month of June the large quarterly payment of $1,125,000 will be made by the Standard Oil Company.

Besides the quarterly dividend of the big company, there will also be paid out during the month of June about $250,000 by the companies disbursing regular monthly dividends. Announcements of three of these regular dividends were made yesterday as follows: Amalgamated, $1.25, payable June 24 to stock of record June 19; West Coast, $1.50, payable June 15 to stock of record June 10; Caribou, 2 cents per share, payable June 15 to stock of record June 10. The Standard declared its regular quarterly dividend of $2.50 per share some time ago. It is payable June 15 to stock of record May 20.

The regular monthly dividends thus far this year have aggregated $250,000 each month, the following concerns included among those paying: American Petroleum, Western Union, Section Twenty-five, Montebello, San Francisco and McKittrick, Pinal Dome, Mount Diablo, State Consolidated, Mascot, Rice Ranch, Amalgamated, West Coast, Caribou, Coalinga Mohawk, Kern River, North American Oil Consolidated, Pacific Crude and Sauer Dough. Besides these, the Fullerton Oil Company, the Producers' Transportation and the Columbia Oil Producing Company, which pay every quarter, have each made two disbursements. The Associated Oil Company has paid a dividend and the Sterling one or two since the first of the year.

The amounts which will have been disbursed by some of the leading concerns by the end of June are as follows:

Standard	$2,250,000
Associated	600,000
Amalgamated	375,000
American Petroleum	300,000
Producers' Transportation	210,000
Fullerton (including extra)	150,000
Caribou	97,000
West Coast	90,000
Western Union	60,000
Section Twenty-five	60,000
Montebello	60,000
Santa Francisco and McKittrick	60,000
Kern River	60,000
Columbia	90,000

The monthly dividend aggregate has been greatly lessened since last summer, owing to the fact that the Union is no longer making its disbursements, and while the showing thus far this year is not as good as for the same period in 1913, the amount distributed will increase as the year progresses. The Union will make a disbursement in July, while the Palmer Annex, a $2,000,000 corporation, is also likely to enter the dividend-paying class soon.

No Gushers Now.

The California Petroleum Corporation now has no large wells producing in the Maricopa Flat gusher district. The corporation's large producer, No. 3, which came in early in the year, is off production, on account of a collapsed casing, and is being redrilled. No. 2 well, which produced some 10,000 barrels recently, is still drilling. The sand from which the oil came was not the prolific one for which the company is looking. No. 2 will probably soon be finished.

AN EVEN EXCHANGE.

A hat and an ax was the exchange made early yesterday morning by a burglar in the home of S. A. Barrett, No. 5002 Rosewood street, for a pair of Barrett's trousers. Nothing else was taken from the home. The loss was discovered by Barrett when he arose yesterday morning, to find his trousers gone and the ax and hat in their place.

New York Curb Stocks.

[Furnished by E. F. Hutton & Co., Members New York Stock Exchange, 118 West Fourth street, Los Angeles.]

NEW YORK, May 27.—Oil stocks were strong in the early trading but lost ground at the close today. In the mining list Goldfield Consolidated was in demand at 1⅛; Midway and North Star sold off fractionally; the rest were quiet and unchanged. Maxwell Motors was weaker, while Willys sold at new high prices. There was little or no specific news from the Boston market, although the tone shows considerable strength. There was little trading and price changes were unimportant.

Following are closing quotations:

	Bid.	Ask.		Bid.	Ask.
Belmont	7⅛	7⅝	Mon. Ton.	70	80
Brdn. Cop.	7⅝	8	Mia. Ex.	28	30
Braden 6s	160	165	Mont. Shos.	1	3
Brit. Col.	1⅜	1⅝	Nev. Hills	32	35
B. & N.Y.	⅞	1	Nipissing	6¼	6⅝
Chi. Sub.	1½	2¼	Ohio Cop.	5-16	⅜
Colorado	7	12	P. G. & E. com.	39½	40½
Con. Ariz.	⅜	½	Do. pfd.	80	81⅝
Davis Daly	⅜	½	P. Dodge	210	...
Dolores	2	4	San Toy	15	20
El Rayo	1	2	Sioux Con.	1	2
Ely Con.	2	4	S.W. Miami	1	2
El Paso	1⅜	2	S. Utah	...	¼
Emerson	18	25	Stewart	1⅛	1⅜
Do. pfd.	75	80	T. P. pfd.	85	87
First Nat.	1⅝	2⅛	Tonopah	6⅝	6¾
Fraction	6	8	Tono. Ex.	2 11-16	2¾
Florence	51	53	Ton. Mer.	56	57
Giroux	⅛	1	Tribullion	1-16	3-16
G.F. Daisy	5	6	Tuolumne	...	⅜
Gld. Belm.	1	3	Utd. Cop.	...	¼
G. Cananea	32	34	Do. pfd.	3	8
Hallinger	16⅜	17¾	U.S. Light	6	7
Halifax	1	...	W. Pac.	3	4½
I. Blossom	1 5-16	1⅜	W. Pac. 5s	83	84½
I. C. Rub.	9	13	W. P. com.	15	17
J. Butler	1 1-16	1⅛	Do. pfd.	89	90½
Jumbo Ex.	23	25	W. End	89	91
Kerr Lake	4½	4⅝	Wettlaufer	2	5
Keystone	1	1	Willys O.	77	77½
La Rose	1⅝	1¾	Do. pfd.	94	96
L. V. Coal	160	175	Yukon	2⅜	2¾
Man. Shirt.	40	55	G. Cons.	1½	1 9-16
Do. pfd.	98	105	N. Star	32	34
Man. Tran.	11-16	13-16	B. A. Tob.	22¼	22¾
Marconi	3⅞	4	Do. new	22¼	22¾
Mason Val.	2	3	U.C. Stores	88	88½
Mays Oil	17	19	Con. Cop.	1⅜	1½
McK. Dar.	70	75			
M. of Am.	3	3⅛			

New York Coffee Market.

[Furnished by Logan & Bryan, Members New York and Boston Stock Exchanges, Bradbury building, Los Angeles.]

NEW YORK, May 27. — Following is range of quotations:

Option—	High.	Low.	Bid.	Asked.
January	....	....	9.24	9.26
February	....	....	9.30	9.32
March	8.39	8.33	8.37	8.38
April	....	....	8.42	8.44
May	8.63	8.55	8.61	8.62
June	....	....	8.64	8.66
July	8.75	8.69	8.74	8.75
August	....	....	8.84	8.86
September	8.95	8.89	8.94	8.95
October	....	....	9.02	9.04
November	....	....	9.10	9.12
December	9.19	9.12	9.15	9.19

TURPENTINE AND ROSIN. SAVANNAH QUOTATIONS.

[BY DIRECT WIRE—EXCLUSIVE DISPATCH.]

SAVANNAH (Ga.) May 27.—Turpentine: firm, 44½@44¾; sales, 809; receipts, 877; shipments, 330; stocks, 17,349. Rosin: Firm; sales, 1518; receipts, 1551; shipments, 310; stocks, 104,961. Quote: A., B., 3.50@3.60; C., D., 3.90; E., 4.95; F., 4.05; G., 4.00@4.05; H., 4.10; I., 4.15; K., 4.30@4.40; M., 4.60; N., 5.20; W.G., and W.W., 5.65.

Grain.

RAIN AFFECTS CEREAL PRICES.

CORN WEAKENS WITH ADVENT OF NEEDED SHOWERS.

Wheat, However, Is Bolstered by Decrease in the World's Available Supply and Closes Firm After an Average of Higher Quotations. Oats Rule Easy.

[BY A. P. NIGHT WIRE.]

CHICAGO, May 27.—Wheat averaged higher today, helped by a big decrease in the world's available supply. The market closed firm at the same as last night to 1 cent advance. In corn the outcome varied from 1 decline to 1⅛ gain. Oats finished 1-8@¼ to 5-8 down and provisions with a rise of 5 to 12½. Rains over western States and a few showers in the territory nearer Chicago tended to make wheat prices dip at the outset. Corn weakened on account of needed showers in various parts of the domestic belt. Oats ruled easier because of the drought being somewhat relieved and owing to signs of additional moisture at hand. Shorts in provisions took the buying side.

Chicago Grain Market.

[Furnished by E. F. Hutton & Co., Members New York Stock Exchange, 118 West Fourth street, Los Angeles.]

CHICAGO, May 27.—Following is range of quotations:

	Open.	High.	Low.	Close.
Wheat—				
May	.98¾	.99	.98	.99
July	.86⅜	.86⅝	.86¼	**.86½
September	.85⅝	.86	.85⅝	.85⅞
December	.87⅝	.88⅜	.87⅝	.88
Corn—				
May	.71⅛	.71⅛	.70	*.70⅛
July	.67⅝ / @.67¾	.68	.67⅝	*.67⅞
September	.65⅞	.66⅛	.65⅝	*.65⅞
Oats—				
May	.42⅜	.42⅝	.41⅞	.41⅞
July	.39⅝	.39⅝	@.39⅛	**.39⅝
September	.38¼	.38⅜	.38⅛	.38¼
Pork—				
May	....	....	....	19.95
July	20.00	20.07	19.97	20.05
September	19.70	19.80	19.70	*19.80
Lard—				
May	....	....	....	9.72
July	9.77	9.82	9.77	9.80
September	9.92	10.00	9.92	**9.97 @10.00
Ribs—				
May	....	....	....	11.15
July	11.12	11.20	11.12	**11.20
September	11.17 @11.25	11.27	11.17 @11.20	11.27

*Bid. **Asked.

Chicago Closing Figures.

[BY A. P. NIGHT WIRE.]

CHICAGO, May 27.—Close: Wheat—May, 99; July, 86⅛. Corn—May, 70⅛; July, 67⅞. Oats—May, 41⅞; July, 39⅝. Pork—July, 20.05; September, 19.80. Lard—July, 9.80; September, 9.97. Ribs—July, 11.20; September, 11.27. Cash: Corn—No. 2, 71¼; No. 2, yellow, 71¼@72; No. 3, yellow, 71@71½. Rye—No. 2, 66; barley, 52@65; timothy, 3.75@4.75; clover, 10.00@13.00.

Chicago Live-Stock Market.

[BY A. P. NIGHT WIRE.]

CHICAGO, May 27.—Hogs—Receipts, 21,000; steady to a shade higher; bulk, 8.10@8.20; light, 8.00@8.25; mixed, 8.00@8.25; heavy, 7.75@8.22½; rough, 7.75@7.90; pigs, 7.30@8.10. Cattle—Receipts, 15,000; steady to a shade lower; beeves, 7.35@9.30; steers, 7.10@8.20; stockers and feeders, 6.40@8.50; cows and heifers, 3.75@8.85; calves, 7.00@10.25. Sheep—Receipts, 16,000; slow; sheep, 5.25@6.20; yearlings, 6.20@7.15; lambs, 6.25@8.25; springs, 6.75@9.75.

METAL MARKET. FOREIGN AND DOMESTIC.

[Furnished by E. F. Hutton & Co., Members New York Stock Exchange, 118 West Fourth street, Los Angeles.]

London copper opened firm, with spot at £63 7s 6d, up 3s 9d, and futures at £64, up 3s 9d. Tin opened easy, with spot at £149 15s, off 5s, and futures at £151 15s, off 5s. Lead opened at £18 17s 6d, up 5s. Best selected copper closed £67 15s, unchanged. Spelter closed at £21 7s 6d, unchanged. Tin was weak with spot at £148 10s, off £1 5s, and futures at £150 5s, off £1 10s.

In New York copper was quiet at 13.70@14.10; tin, at 32¾@32⅞; lead, at 3.85@3.95, and spelter, at 5.05@5.15.

Chino copper's production for April was 6,109,886 pounds of copper. Ray Consolidated's April production was 6,277,690 pounds of copper.

Boston Copper Stocks.

[Furnished by Logan & Bryan, Members New York and Boston Stock Exchanges, Bradbury building, Los Angeles.]

BOSTON, May 27.—Foreign buying was responsible for strength in New York today. Local stocks were unchanged. Close:

	Bid.	Ask.		Bid.	Ask.
Adv.	1½	1¾	Mass. Gas. com.	83⅝	84
Ahmeek	270	275	Do. pfd.	90⅛	90½
Alaska	28¼	28½	Majestic	20	28
Allouez	41	41½	Mayflower	4½	4¾
Algoma	90	100	Miami	21⅛	21¼
Am. Pneu. com.	3¾	3⅞	Michigan	50	75
Do. pfd.	19½	20	McK. Dar.	68	73
Amn. Zinc	16¾	17	Mohawk	43⅝	44⅜
Arcadian	5½	5¾	Nev. Con.	14⅛	14¼
Ariz. Com.	4⅝	4 15-16	Pond Creek	18⅜	18⅝
Baltic	1⅜	2	S.W. Miami	1 1-16	1⅛
B. & Ely	25	30	Cop. Mines	1⅛	1¼
Bohemia	1⅜	1⅝	N. Butte	26⅞	26⅞
B. & Lon.	39	40	Nev. Dg.	1⅛	1⅝
B. & Sup.	40⅛	40⅝	N. Lake	1½	1¾
Cactus	..	1	Ohio	32	36
Calaveras	1⅛	1⅜	Old Dom.	47½	48¼
C. & Ariz.	66¾	67	Old Col.	4⅜	4⅞
C. & Hecla	420	425	Osceola	76	77
C'tennial	16½	17¼	Quincy	58	59
Chief Con.	37	40	Ray Con.	21⅝	21⅞
Chino	41⅝	42	Raven	13	..
Cons. Ariz.	40	43	Santa Fe.	1⅜	1⅝
Cop. Rge.	37	37¼	Shannon	5¼	5⅝
Daly West	1⅜	2	Shattuck	24½	24⅞
Davis Daly	49	51	Sup. & B.	2⅛	2⅜
E. Butte	10¼	10⅝	Sup. Cop.	29½	29⅞
First Nat.	2⅛	2⅜	Swift P. Co.	106⅜	107
C. & C.	25	30	S. Lake	3⅝	4
Corbin	89	99	Tamarack	36½	37½
Crown	1⅛	1⅜	Trinity	3⅜	4
Franklin	4½	5	Tuolumne	50	55
Granby	81⅛	82	Utah Cop.	57⅝	57⅞
G. Cananea	32⅝	33	Utah Con.	10⅝	11
Gld. Con.	1⅛	1⅜	U.S.M. & S. Com.	34¼	34⅝
Hancock	15½	16½	Do. pfd.	45¼	45⅝
Helvetia	20	25	Utd. Fruit	148	148½
Houghton	2	2¼	U. S. Shoe M. Com.	56⅞	57
Is. C. Com.	48	48½	Do. pfd.	28⅝	29
Do. pfd.	85¼	87	Victoria	2¼	2⅜
Indiana	4½	4⅝	Winona	3⅜	3⅝
Inspr.	16⅝	17	Wolverine	40½	40⅞
I. Royale	20½	21½	W'dotte	50	80
Kerr Lake	4½	4¾	Yukon	2⅛	2⅜
Keweenah	2⅝	3	Verde	45	50
Lake Cop.	6⅝	7	Ojibway	99	100¼
La Salle	4½	4¾	Stewart	1⅛	1 3-16
Mason Val.	2⅛	2⅜			
Mass. Cop.	5	5¼			

SALES AND RANGE.—1280 Butte & Sup., 40¼@40⅝; 150 Cal. & Ariz., 66⅝@66⅞; 120 Granby Con., 81⅛@82; 160 Greene Can., 33; 420 N. Butte, 26⅞@27; 430 Sup. & Bos., 2⅛; 180 U. S. Smelt. com., 34⅝@34⅞; 140 U. S. Smelt., pfd., 46@45⅝.

Chicago Stock Market.

[Furnished by Logan & Bryan, Members New York and Boston Stock Exchanges, Bradbury Bldg., Los Angeles.]

CHICAGO, May 27.—Following are the sales and high, low and closing quotations:

Shares.	Stocks.	High.	Low.	Bid.	Asked.
......	Am. Can com.	....	....	27½	28
......	Am. Can pfd.	....	....	90	90⅝
......	Am. Ship com.	....	....	35	38⅝
......	Am. Ship pfd.	....	....	78	81
......	Am. Tel.	....	....	122¼	123¼
......	Booth Fish com.	....	....	35	37⅞
......	Booth Fish pfd.	....	....	74	75
......	Chicago City Rys.	....	....	135	150
......	Do. 1st pfd.	....	....	95⅞	96½
932	Do. 2nd	35⅜	34⅞	34⅞	35
......	Do. 3d	....	....	6	6½
......	Do. 4th	....	....	2⅛	2⅜
......	Chi. El. Rys. com.	....	....	20	27
......	Chi. El. Rys pfd.	....	....	65	68
......	Chicago T. & T.	....	....	211	215
......	Com. Edison	....	....	135	136
......	Corn Products	....	....	8⅝	9⅛
45	Diamond Match	96	95⅞	95⅞	96
......	Illinois Brick	....	....	62	63
......	K. C. Ry. & L. com.	....	....	20	22
......	K. C. Ry. & L. pfd.	....	....	37½	40
100	Mont. Ward pfd.	112¼	112¼	112	113
......	Nat'l Biscuit com.	....	....	130	133
......	Nat'l Biscuit pfd.	....	....	122	125
96	Nat'l Carbon com.	112	111	111¼	112
20	Nat'l Carbon pfd.	119¼	119¼	116	119
......	People's Gas	....	....	121	122
......	Pneumatic Tool	....	....	53⅜	54¼
......	Pneu. Tool 5s	....	....	93	94½
......	Quaker Oats com.	....	....	230	240
10	Quaker Oats pfd.	105¼	105¼	105	105¼
61	Sears Roe. com.	185⅝	185¼	185¼	186
......	Sears Roe. pfd.	....	....	124	125
......	Streets com.	....	....	2	4½
65	Swift & Co.	107	106⅝	106⅝	107
910	Union Carbide	157¼	155	157	158
......	Western Stone	....	....	3	4

BONDS.

	Bid.	Asked.
Chicago City Railways 1st 5s	98¼	98⅝
Chicago Railways "A"	92	93
Chicago Railways "B"	78⅝	79¼
Chicago Railways "C"	94	95

SPOT COTTON. NEW ORLEANS QUOTATIONS.

[BY DIRECT WIRE—EXCLUSIVE DISPATCH.]

NEW ORLEANS, May 27.—Spots—Low ordinary, 9 1-16; ordinary, 9⅝; good ordinary, 11 9-16; strict good ordinary, 12 1-16; low middling, 12 15-16; strict low middling, 13⅝; middling, 13⅞; strict middling, 13 15-16; good middling, 14 5-16; strict good middling, 14½; middling fair, 14 15-16; fair to fair, 15 5-16; fair, 16 1-16. Sales—Spots, 486 bales; to arrive, 475 bales. Delivered on contracts, 100 bales. Tone of market, steady. Receipts, 5286 bales.

METAL MARKETS.

COPPER.

[BY A. P. NIGHT WIRE.]

NEW YORK, May 27.—Standard Copper, quiet. Spot, 13.70@14.10. Electrolytic, 14.25. Lake, nominal. Casting, 14.00@14.12½.

LEAD.

[BY A. P. NIGHT WIRE.]

NEW YORK, May 27.—Lead, quiet. New York, 3.85@3.95.

SILVER.

[BY A. P. NIGHT WIRE.]

NEW YORK, May 27.—Bar silver, 57¼.

NEW YORK QUOTATIONS.

[BY A. P. NIGHT WIRE.]

NEW YORK, May 27.—Spot cotton, steady; middling, 14.30; gulf, 14.55.

New York Cotton Market.

[Furnished by E. F. Hutton & Co., Members New York Stock Exchange, 118 West Fourth street, Los Angeles.]

NEW YORK, May 27.—Considerable activity and new high levels in prices marked today's trading. News was plentiful but mostly of a bullish tenor. Continued rains in Texas and drought in the eastern States, along with many private advices of damage being beyond repair, brought to the attention of the trade in general the fact that prices must necessarily go to a point that will adjust the now almost certain deficit that will exist between the supply and requirements of the coming year. Spot cotton is keeping up with the advances in futures and the only thing that prevents a large business being done in the actual, is that workable cotton is not available, the stock in the South being composed of a product not suited for general use.

Following is range of quotations:

Option—	Open.	High.	Low.	Bid.	Ask.
January	12.51	12.69	12.48	12.65	12.66
March	12.52	12.68	12.52	12.66	12.69
May	12.95	14.15	12.93	13.11	13.14
June	12.96	13.06	12.90	13.00	13.05
July	12.94	13.07	12.94	13.03	13.06
August	12.80	12.93	12.80	12.90	12.91
September	12.60	12.71	12.60	12.79	12.81
October	12.53	12.73	12.53	12.68	12.69
December	12.65	12.81	12.65	12.78	12.79

Spots were up 10 points at 14.30.

New York General Market.

[BY A. P. NIGHT WIRE.]

NEW YORK, May 27.—Wheat—Spot irregular. Hops, quiet; hides, steady; wool, steady.

New York Sugar Market.

[BY A. P. NIGHT WIRE.]

NEW YORK, May 27.—Raw sugar, firm; molasses, 2.74; centrifugal, 3.39; refined firm.

California Dried Fruit.

[BY A. P. NIGHT WIRE.]

NEW YORK, May 27.—Evaporated apples—Quiet. Prunes—Unsettled. Apricots and peaches—Quiet. Raisins—Dull.

SAN FRANCISCO MARKET. GRAIN AND PRODUCE.

[BY A. P. NIGHT WIRE.]

SAN FRANCISCO, May 27.—Oats, shipping, white, 1.27½@1.30.

Receipts, flour, 824 quarters; barley, 1225 centals; potatoes, 1275 sacks; hay, 234 tons; hides, 1415; wine, 25,600 gallons.

Potatoes—New, 1 1-4@2.

Vegetables—Tomatoes, Imperial Valley, 1.25@1.75.

Callboard Sales.

[BY A. P. NIGHT WIRE.]

SAN FRANCISCO, May 27.—Barley, December, 1.07. Afternoon session: Barley, December, 1.06 bid, 1.06 7-8; May, 94 bid; June, 90 bid, 97½ asked; June, new, 94 1-8 bid.

PRODUCE RECEIPTS. SAN FRANCISCO FIGURES.

[BY DIRECT WIRE—EXCLUSIVE DISPATCH.]

SAN FRANCISCO BUREAU OF THE TIMES, May 27.—Potatoes, river whites, 40@60c per cental.

Produce receipts: Interior: Apples, boxes, 50; barley, centals, 1225; brandy, gallons, 300; butter, centals, 205; cheese, centals, 255; eggs, dozen, 64,170; flour, quarter barrels, 824; hay, tons, 234; hides, 1415; hops, bales, 2; leather, rolls, 215; lumber, feet, 60,000; malt, sacks, 500; onions, sacks, 485; pelts, 390; potatoes, sacks, 1275; raisins, boxes, 500; rice, sacks, 500; sugar, centals, 18,500; tallow, centals, 60; wheat, centals, 1120; wine, gallons, 25,600; wool, sacks, 112.

Coast: Lemons, boxes, 875; lumber, feet, 1,485,000; oranges, boxes, 518; wool, sacks, 211.

Oregon: Lumber, feet, 583,000.

Washington: Bran, sacks, 1500; feed, sacks, 1375; flour, quarter barrels, 8334; lumber, feet, 320,000; shorts, sacks, 8251; piles, 1477.

Real Estate Directory.

SEE HERMOSA "THE BEAUTIFUL" BEACH FIRST

The finest, cleanest, safest, best improved, closest beach to Los Angeles on the market. Why go farther, pay more, and get less? Lots $400 to $1600. Easy terms. HERMOSA BEACH COMPANY, owners and agents. 804-5 Hollingsworth Bldg. Phones Home A4848; Main 874.

LAUGHLIN PARK

A3836. JOHN R. POWERS, 227-228 Van Nuys Bldg. Main 3148

CLIFTON-BY-THE-SEA
Now is the time to select a lot for your summer home.
Campbell-Bentley Co.,
820-21 Story Bldg.

For Exchange
Can handle property from $20,000 to $50,000 for my home rented at $100 a month and lots. A. G. Sharp, 719 Title Ins. Bldg. F4271; Bdwy. 3656.

365 Ft. Above the Santa Monica Palisades.
Brentwood Place
Where the Mountains Meet the Sea.
Restricted Residence Lots. Easy Terms.
The JAMES R. H. WAGNER CO.
631 South Spring.

GILLETTE'S REGENT SQUARE
The finest seaside suburban home offering in San Vicente-Santa Monica. Moderate prices.
L. D. LOOMIS CO.,
421 Wright & Callender Bldg.
Home 60559 Main 1676

We make a specialty of property in the Wilshire, West Adams and Pico Heights District.
Your business is solicited and will receive prompt and courteous attention.
ROBERT L. WARE
REAL ESTATE DEPARTMENT
EDWARD D. SILENT & COMPANY
10695. 733-35 S. Hill St. Main 695

FREE!
AUTO ROAD MAP
Mail this adv., and we will send you entirely FREE and without obligation of any sort, a handy vest pocket map of the Los Angeles District.
El Segundo Land & Improvement Co.,
609 South Hill Street.

Los Angeles Harbor Property.
Business, residence, industrial lots, near deep water; easy terms; splendid investments; special car and boat excursions, 50c.
Secure Tickets
F. P. NEWPORT CO., 206 Central Bldg.

WINDSOR SQUARE
A RESIDENTIAL PARK
for people of moderate means. On Wilshire Blvd. a few blocks west of Western.
R. A. ROWAN & CO.,
Title Insurance Bldg.,
N. E. Cor. 5th and Spring.

SAN FERNANDO MISSION LANDS
ANGELES MESA LAND CO.
Owners and Selling Agents

Build your Summer Bungalow among the "Big Pines," within sight of the Office Buildings of Los Angeles. One-half acre lots, $300 and up, at "Big Pines." 600 acres. Highest and coolest mountain home sites in Southern California.
CALIF. PAC. INVEST. CO.
Suite 807 Van Nuys Bldg. Both Phones.

The activity of business in our Industrial Property Department only bespeaks the sentiment of wise investors, as to just values. For big profit and low priced factory sites, buy East Side—But buy now. See us for industrial leases, owner to build.
ROBERT MARSH & CO.
200 Marsh-Strong Bldg.
Ninth, Spring and Main Sts.
10175. Main 5045.

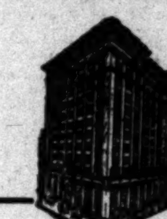

There is Safety Here for Your VALUABLES

Perfect security is here afforded you. This Safety Deposit department provides the greatest conveniences, privacy and quiet, so that you enjoy not only safety, but the pleasure of its quiet.

Boxes rented $2.50 and up per year.

Home Savings Bank
Eighth & Broadway
Night and Day Branch
2nd & Spring.

Legal Notice.

NOTICE OF STOCKHOLDERS MEETING

Notice is hereby given that the annual meeting of the stockholders of Howard & Smith (Inc.,) a corporation, will be held at the office of the company, No. 853 South Olive street, in the city of Los Angeles, California, on Monday, the 8th day of June, 1914, at 6 o'clock p.m., for the election of officers and the transaction of all other business that may properly come before said meeting.

Dated May 23d, 1914.

By order of the President.

GEORGE W. SMITH, Secretary.

Diabetes and Bright's respond promptly to our new mineral, which has wonderful radio-active curative properties. This is nature's own treatment, and the most successful yet. Write Natura Company, San Francisco, Cal.

Local contemporaries please copy as usual

FLOWER SEEDS FREE
TO TIMES SUBSCRIBERS

Every reader of today's Times' (excepting those subscribers who are now enjoying the benefit of The Times' Rose and any other premiums) may secure six generously filled packages of seasonable flower seeds, which if planted now will flower in early summer. Or, they may be planted in the Fall, or held until next Spring.

In 1915 the Great Flower Festival in Los Angeles will exhibit some of the choicest flowers and plants ever seen in the world. In this city, beautiful flowers should be superabundant, as the soil and climate give magnificent returns for the time devoted to raising plants. All nature beckons the amateur and professional gardener to plant, beautify and decorate, so to further encourage the interest, and the growth and culture of flowers, The Times is offering for a short time only a fine selection of first, fresh stock seeds.

To secure a collection of 6 packages of flower seeds absolutely free, all that is required of you is to subscribe for The Times (daily and Sunday) for 3 months at the usual subscription price, 75c a month, and an order will be given to you for a choice of any of the following collections:

TAKE YOUR CHOICE

COLLECTION "A"
CENTAUREA IMPERIALIS (Giant flowering Sweet Sultans.)
Aquilegia—Columbines. A most desirable border plant.
Asters, Giant American Branching. A very popular species.
Antirrhinum. Giant flowering Snapdragons.
Eschscholtzia, California Poppy. A special mixed combination.
Nasturtium. Madam Gunther's Hybrids.

COLLECTION "B"
GIANT COMET ASTERS.
Giant Comet, White.
Giant Comet, Crimson.
Giant Comet, Rose.
Giant Comet, Pink.
Giant Comet, Elk's Purple.
Giant Comet, Lavender.

COLLECTION "C"
POPPIES. (Annual and Perennial.)
Giant Shirley.
Shirley Poppy.
Poppy Danebrog.
Oriental Poppies.
Poppy Admiral.
Poppy Tulip (Glaucum.)
Poppy, Giant English Scarlet.

COLLECTION "D"
SWEET PEAS.
Countess Spencer.
Frank Dolby.
King Edward Spencer.
Queen Alexandra.
Dorothy Eckford.
Sweet Peas—Mixtures.

COLLECTION "E"
PHLOX (Drummondii.)
Large Flowering Phlox.
Petunia Hybrida.
Salvia Splendens.
Salpiglossis—Giant Emperor.
Schizanthus (Butterfly Flower.)
Verbena Mammoth.

COLLECTION "F"
ZINNIA (Double Giant Flowered.)
Giant Zinnia—White.
Giant Zinnia—Yellow.
Giant Zinnia—Scarlet.
Giant Zinnia—Rose.
Giant Zinnia—Purple.
Giant Zinnia—Pink.

HOW TO GET THE SEEDS FREE

Clip following contract order and mail it to The Times, or give it to any regular Times agent:

Town .... Date .... 1914.

THE TIMES-MIRROR COMPANY, LOS ANGELES, CAL.

Gentlemen: In consideration of your offer of a selection of 6 packages of flower seeds, I hereby agree to subscribe for The Times (Daily and Sunday,) and will pay for same regularly every month at the subscription price of 75c per month for a period of three (3) months from the date hereof. It is understood that an order on the nurseryman for the selection of 6 packages of seeds will be delivered to me at once. (Out-of-town patrons desiring the packages forwarded to them are required to pay in advance the small sum of 10c to cover forwarding charges.)

I promise to notify The Times at once should I change my residence.

Subscriber's Name ....

Address ....

Old or new subscriber ....

FOR FURTHER PARTICULARS ADDRESS
THE TIMES-MIRROR COMPANY
MAIN 8200 FIRST AND BROADWAY HOME 10391

Public Service: City Hall, Courts.

SUMMARY OF THE DAY.

The Board of Public Utilities yesterday approved plans for rerouting yellow car lines, and also discussed the old project of a car line loop around the Plaza, as a means of relieving traffic congestion in the business district.

The voters southeast of the city will have the opportunity for the fourth time to vote on the question of annexation to the city. If they come inside this will bring the city limits to Huntington Park, which wants to consolidate with Los Angeles.

Various Councilmen yesterday criticised the Park Commission for its action in seeking to prevent the newly-appointed Greek Theater Commission from proceeding with its proposed duties.

A $5000 property sold for $4.04 delinquent assessment passed through several hands before the owner discovered she had lost it. She brought suit to quiet title, and an interesting legal question has arisen which may cost one of the defendants $1200 he loaned on a mortgage covering the land.

At the City Hall.

REVIVE PLAZA LOOP PROJECT.

CAR-REROUTING PLAN REVIVES OLD DISCUSSION.

Commissioner Declares Property Owners Around Temple Block Should Get Relief from Traffic Congestion and Franchise Should Be Given for Circling Park.

Renewed attention was given by the Board of Utilities yesterday to the plan that has been propounded from time to time for the past dozen years of sending street cars around a loop at the old Plaza, and thus relieving congestion at the Temple block.

This subject arose in connection with the action of the commission in approving the plans of the Los Angeles Railway Corporation for rerouting lines as announced in The Times yesterday, turning them around the Temple block. Commissioner Wyscha-ling insisted that the property owners around the Temple block are entitled to relief from traffic congestion, and that it would be proper to again take up the oft-discussed project of looping the Plaza with the yellow car service.

Wirsching stated that officials of the Los Angeles Railway Corporation had tacitly agreed to construct and operate the loop if the city would give it a franchise and that he would have various property owners of the north end of the business district appear before the commission to present the alleged advantages of such a project.

In the discussion that ensued, Railroad Engineer Mehler proposed a project for keeping many yellow cars off of Main street, south of First street, by routing them from the Plaza south on Main to First, thence east on First to Wilmington street, where a short block of new trackage would connect with the San Pedro-street line. He also urged the advantage of placing a three-rail line on Los Angeles street, as a relief to general traffic congestion in the business district and said that he considered this would be a most practicable move for such relief, as it would handle at least 20 per cent. of the traffic now on Main street.

At yesterday's meeting it was decided to approve the plan of the Los Angeles Railway Corporation, effective June 7, of routing the Pico Heights cars to run by way of Broadway to First and Spring streets cross-over, where part of the Grand-avenue cars are now turned back, but which will be taken off of this cross-over by the new rerouting plans. Provision is also made for Sunday service to Eastlake Park so as to run all Grand-avenue and Pico Heights cars by way of Broadway through to the park.

WILL TRY AGAIN.
WANT TO COME INSIDE.

For the fourth time voters of the territory lying southeast of the city, including Bell Precinct and a portion of Laguna Precinct No. 2, will have the opportunity to vote on the question of annexing to Los Angeles. Strong pleas were made by property owners of the district before the City Council yesterday for the calling of an election, and the Council has ordered the City Clerk to canvass the petitions and certify as to whether these are sufficient.

It was declared by the speakers that the boundary lines have been so arranged as to leave out an element that has previously opposed annexation and that it is now practically certain that the vote will be in favor of joining the city. This will bring the city limits to Huntington Park, which is anxious to consolidate with Los Angeles.

CRITICISE BOARD.
MUDDLE OVER GREEK THEATER.

Various members of the City Council yesterday condemned the attitude of the Park Commission in undertaking to prevent, through court action, the recently appointed committee composed of Col. Griffith J. Griffith, Maj. John T. Jones and W. C. Mushet, from carrying out their mission of erecting a Greek theater and an observatory in Griffith Park, by use of funds which Col. Griffith has provided for this purpose.

Members of the Council declared their belief that the city should avail itself of Col. Griffith's generous offer at once and that the Park Commission is standing in the way of the city getting quick benefit from the proposed gift. Some of them declared that should the Mayor remove the Park Commission he would be upheld by the Council. The Mayor said yesterday that he will not remove the commission, and that if there are legal points that the commission wants settled the best method is to take the subject into the courts.

PROPOSE FLAT RATE.
FEES FOR LIQUOR LICENSES.

The special committee appointed weeks ago to work out a plan for increasing the city's revenues from liquor licenses held another meeting yesterday afternoon and abandoned the previously-agreed-upon project of basing the license tax upon the monthly receipts of each liquor business. This method was strenuously opposed by various liquor dealers, but they admitted that the business should pay the city an increased revenue. They urged that a flat rate be adopted, but this plan has not received the committee's approval.

The subject is before the Council as a committee of the whole. It will hold a meeting next Monday afternoon to receive and consider the report of the special committee. It is probable that the committee will recommend a flat rate of $175 a month for saloons, and a proportionate increase on other forms of liquor licenses.

DOUBTFUL PROSPECT.
UNIVERSAL TRANSFERS.

A petition headed by C. L. Edmondson, and signed by 400 people of the southwestern part of the city, was before the Public Utilities Commission yesterday, asking for universal transfers without the payment of double fares.

The commission has submitted the legal phases of the subject to the City Attorney for advice, and has asked the railway companies for suggestions on the subject. In the face of the court records, however, the prospect for action such as is desired by the petitioners is not promising. In the case of Reynolds vs. the Pacific Electric Railway, Cal., 146-561, which was on this line, the decision of the State Supreme Court was to the effect that one railroad could not be compelled to accept the transfers of another company.

MUNICIPAL POINTERS.

The Council yesterday denied the protest against the paving of Bunker Hill avenue from First to Fourth street. This improvement was declared a public necessity.

Chief Engineer Mulholland yesterday notified the Board of Public Works that in the construction of the Arroyo de la Brea storm drain along Tenth street, from Normandie avenue to Catalina street, it will be necessary to remove and relay the six-inch water main for a distance of 1582 feet, at a cost of $950. This must be provided for by the Board of Public Works.

This city has joined the ranks of the sanitary legion. No roller towels in city offices after the beginning of the next fiscal year is the order, and the store department has provided a supply of paper towels for washrooms.

The Board of Public Utilities met yesterday, but Commissioner Bekins remained absent. He has attended only one meeting since April 1. That was last week, when he returned to his official duties simply long enough to save his official head, as the time limit of sixty days' absence was about to expire.

The Harbor Committee of the Council this morning at 10 o'clock will hear protests on the wharfage and handling rates at the harbor.

The Finance Committee conferred yesterday with members of the Public Service Commission and the City Attorney on the subject of disposal of the power bonds. It was decided to ask the City Attorney to prepare the necessary ordinance providing for the engraving of the bonds for $1,250,000 of the $6,500,000 issue, this portion being that needed for the completion of the power plant.

Members of the Council made a personal inspection of the territory within the proposed Virgil-avenue storm drain district yesterday. This is preliminary to a public hearing on the subject of starting proceedings for this project, the cost of which will be close to half a million dollars.

At the Courthouse.

LEGAL QUESTION IN LAND TANGLE.

WOMAN SEEKS PROPERTY SOLD FOR DELINQUENCY.

Man Who Lent Money Upon It May Lose All He Put Into the Deal—Notice of Tax Sale Not Served Upon Owner and Deed May Therefore Be Void.

Nancy E. Nevin owned a lot valued at $5000, which was sold for delinquent assessment for the widening of Vermont avenue from Fortieth to Forty-second streets. The land was bought in at the sale by Julia P. Warden for $4.04, the amount of the delinquent assessment. Mrs. Warden sold the property to E. A. Keach, who mortgaged it to L. L. McGreal, the latter obtaining from James M. Lotto $1200, taking the mortgage as security.

This was the ground work when Mrs. Nevin, who had not been served with notice of the tax sale, brought suit against Mrs. Warden, Keach, Lotto and George W. Brink to quiet title. The action was tried by Judge Shenk yesterday, who found that the deed was void because no diligence had been shown in serving notice upon the owner of the property before the deed was procured from the Board of Public Works.

Attorneys Watkins, Anderson, Finkelstein and Young will submit authorities on the proposition that when a plaintiff comes into a court in equity to quiet title she is required to refund any sums paid out in taxes or assessments by the defendant or predecessors in interest.

The question which the court will have to decide is whether that rule will apply to a man situated as Lotto is, who, relying upon the deed given by the Board of Public Works, and the regularity of the proceedings, loaned money in good faith.

If the court decides that Mrs. Nevin is not required to refund, Lotto loses the $1200 he advanced. As a matter of fact, he was the only person who made a defense. McGreal and C. P. Warden were both sent to San Quentin for alleged questionable land deals.

SECRET PROFITS.
BIG OIL CASE CLOSES.

The suit of Vida B. Baer for herself and in behalf of other stockholders of the Edmonds Midway Oil Company, which has been on trial before Judge Myers for several weeks and involving the return of alleged secret profits of Dr. James H. Edmonds, the promoter of the company, closed yesterday.

The testimony showed that Dr. Edmonds sold the corporation forty acres in the oil fields for $120,000, taking 597,000 shares of stock in the corporation, the latter assuming $110,000, the amount unpaid. Dr. Edmonds had paid $10,000 on the land to William Maguire, the owner.

Later Dr. Edmonds sold 350,000 shares of the stock at $1 a share. Meantime, he was obligated to pay Maguire the balance on the purchase price. It was also shown that he had advanced about $60,000 to the corporation to keep it going, but it was also shown that the money had been repaid him by the concern.

The court found that the market value of the land was not more than $100,000. He also found that Edmonds had not concealed what he paid for the land or what the corporation had paid him, except in the sense that he did not disclose these facts to all of the prospective stockholders who could have discovered them by an inspection of the books of the concern.

One of the questions raised was if the transaction had been closed and the land paid for before any other stockholders came in, whether or not they had cause to complain of Dr. Edmonds's acts.

Another question on which briefs will be filed by Attorneys Lawler and Crump is whether the incorporation is entitled to attack the transaction.

NON-ELECTION WINS.
ENTITLED TO SALARY.

Judge Finlayson in a twenty-two-page opinion handed down yesterday holds that Frank E. Doty, "claiming," as the court puts it, to be chief examiner for the County Civil Service Commission, is entitled to his salary for February, amounting to $333.33, which was held up by County Treasurer Hunt, although as the court states he was not an elector of the county at the date of his appointment.

The chief examiner for the Civil Service Commission, the court finds, is not an officer created by or known to any general law of the State, and for that reason is eligible, even though he was not an elector when he was appointed. The court also holds under the Constitution that it is not essential that the charter should fix Doty's compensation. It is sufficient if the charter provide for the compensation of the incumbent of an office created under the authority of a section of the Constitution. The court holds that the charter so provides.

REMITTITUR ARRIVES.
TO SIGN JUDGMENT.

Judge Myers will sign the judgment in the famous tideland suits brought by the People of the State against the Banning Company, the Kerckhoff-Cuzner Mill and Lumber Company and others, so far as it relates to the lumber company. The remittitur of the Supreme Court reached Judge Myers yesterday.

The lumber company was allowed under the decision of the Supreme Court a few acres of swamp and overflow lands above the line of ordinary high tide on Boschke Island, stated Attorney James A. Anderson, one of the lawyers who handled the famous case wherein the city acquired possession of 350 acres in Wilmington Bay.

It appeared that the lumber company had been in possession of the acreage for twenty years, using it for lumber yards.

IN HAPPY MOOD.
WINS SECOND VICTORY.

Miss Adelaide Rene, who has had a tempestuous career in recent years, walked out of Judge Taft's courtroom yesterday in a happy mood. She notched up a second victory, for only recently she had obtained her release from the Convent of the Good Shepherd on a writ of habeas corpus, and yesterday the Court dismissed her on the charge of incorrigibility.

This charge was lodged against her by her mother, Mrs. Susan Rene Attorney Morgan, representing Miss Rene, had a number of witnesses who were ready to testify to the young woman's good character. Judge Taft told Mrs. Rene he saw no cause for pressing the charge against her daughter.

MAY BE INSANE.
WOMAN TO BE WATCHED.

For thirty days Mrs. Bessie Brown who recently sought to poison her two children at her ranch near Lancaster, will be under observation at Resthaven. She will be in charge of Mrs. Jean McCracken. This action was taken by the Lunacy Commission yesterday when Mrs. Brown was brought before it.

Meantime, the children will be in the custody of Mrs. Sarah E. Brown, mother-in-law of the unfortunate woman. H. H. Brown, the father of the children, and Mrs. C. P. Williams gave incidents of Mrs. Brown's strange behavior.

COURT PARAGRAPHS.
PROCEEDINGS IN BRIEF.

SETS DATE FOR SENTENCE. Wilson E. Davis, convicted of the murder of William G. Wheeler in Sawtelle, on January 1, will be sentenced by Judge Gavin Craig June 3, unless new evidence is discovered which would induce the judge to grant a new trial. Public Defender Wood, who is handling Davis's fight for life declared yesterday that new and important evidence has been unearthed by the defense.

ALL TO WIDOW. The will of the late Councilman McKenzie was filed for probate yesterday. The estate, valued at $8200, was given to the widow, Mrs. Hattie A. McKenzie. No provision was made for the daughter, Ruth McKenzie, aged 15 years, because McKenzie stated he had the utmost confidence that his wife would properly care for her. McKenzie died March 30, last. The will was executed two weeks previously. The estate consists of notes given to the McKenzie-Ramey Company.

HEIR FILES SUIT. Twenty-five causes of action are listed in the suit of Oscar Werner against the Harris Copper Company, filed yesterday, involving the collection of a total of $66,445.18 and $7424.51 attorneys' fees. The loans are alleged to have been made to the company by Gustav Werner, who died September 12, 1911. The notes as part of his estate were distributed to Henry and Fritz Werner, who assigned them to Oscar Werner.

JURY DISAGREES. The jury trying the $50,000 damage suit of J. L. Christensen against H. D. Becker for the death of the former's son, Axel, on Slauson avenue, October 2, 1913, in a collision with Becker's auto, disagreed yesterday and was discharged by Judge Wilbur. The boy was 7 years old.

INCORPORATIONS. Metropolitan Leasing and Realty Company, incorporators J. M. Close, W. C. Shelton, Dr. John Schmitz, William Waddington and E. H. Moore, capital stock $25,000, subscribed $5; Butts Electric Manufacturing Company, incorporators Charles T. Butts, W. H. Butts and Arthur C. Hurt, capital stock $25,000, subscribed $300; H. A. Reeves Company, incorporators H. C. Reeves, J. C. Colly, W. C. Colly, Annie Jackson and Nonie Barber, capital stock $20,000, subscribed $25; Black Planing Mill Company, incorporators James H. Clowe, Charles A. Love, Clarence W. Morris, Henry S. Bartlett and William H. White, capital stock $10,000, subscribed $5; Corset Carburetor Company, incorporators J. W. Corser, W. D. Murray and E. E. Leighton, capital stock $10,000, subscribed $4.

'Phone Colyear's for estimates.

MOVING

By Van or Auto Truck.

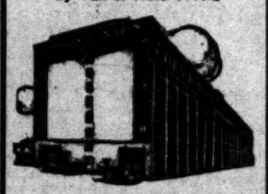

Fireproof Warehouse
Private Rooms $1.50
a month and up, under our lock and your key. The best place to
STORE YOUR FURNITURE

Warehouse 415 San Pedro St.
Main Office 509 So. Main St.
Home 60577. Main 1117.

COLYEAR'S VAN & STORAGE CO.

STATUS OF BILL IS ENCOURAGING.

ADDITIONAL JUDGE IN LOCAL UNITED STATES DISTRICT MAY BE SECURED.

Advices from Washington yesterday, in regard to the status of the bill creating an additional judge in the local United States district, indicate that if Congressman Kettner, in whose charge the bill has been placed, has ordinary luck in getting it taken up from the "general consent" calendar of the House, there is a strong probability of its passage some time in June.

The success that Kettner meets with in impressing upon President Wilson the availability of his candidate, Hon. B. F. Bledsoe of San Bernardino, may also have something to do with the enthusiasm with which the San Diego statesman rises in his place in the House to ask for the consideration of the measure. If it is objected to by a single member, it goes over for a week, and if objection is then renewed, it drops to the general calendar. That means its defeat.

The retirement of Congressman Clayton of Alabama, who was chairman of the Judiciary Committee of the House, and who has accepted the post of United States District Judge himself, is a distinct loss to the measure, as the Alabama man not only did all he could to accelerate the bill before his committee, but interested himself with Chairman Flood of Arkansas, chairman of the subcommittee of the House Judiciary Committee, in securing a unanimous report in favor of the passage of the bill.

Congressman Kettner has the bill and has promised to act promptly, having abandoned his project to amend the measure so that San Diego might have a court in its new government building. In the closing hours of Congress, a matter of this sort is valuable for trading purposes, and the San Diego man can be depended on to overlook nothing along that line. Kettner recognizes the fact that he is booked as a "yearling" in the Congressional sweepstakes; that he will be succeeded by a Republican, and might as well get everything in sight when the getting is good.

The friendship of Kettner for Judge Bledsoe, in the opinion of many, means that United States District Attorney Schoonover is allied on that side, as he owes his appointment to Kettner, but the only open activity about the office of the United States District Attorney, is some quiet hustling being done for Bledsoe, by Assistant District Attorney Stone.

The Los Angeles candidates for the high honor, including Lynn Helm, Milton K. Young, Mattison B. Jones and other unidentified patriots, are doing a lot of "watchful waiting."

HYPNOTIC SPELL LOSES ITS POWER.

INVESTIGATION OF DEATH OF BOY MAY BE TAKEN UP BY AUTHORITIES.

Expressing deep contrition for having eloped with Mrs. McPherson, the wife of an Oregon ranchman, while she was under an alleged hypnotic spell, A. B. Rice, alias J. W. Ward, who was arrested early yesterday morning on a technical charge of forgery preferred by the injured husband, was later in the day arraigned before Police Judge White, who immediately postponed the preliminary examination until this morning.

The prisoner admitted that he had exerted an uncanny psychological influence over the wife of his former employer, and that while she was under the strange influence shey decided to elope.

The woman's two children accompanied Rice and his alleged paramour, and a year later the eldest boy died after displaying symptoms of poisoning. An investigation was started at the time, but later was dropped for lack of evidence.

Rice's actions when questioned by the detectives led the officers to believe that a full investigation of the boy's death was necessary in the interest of justice.

When informed that the detectives intended to unearth the facts, Rice, who had been bragging of his hypnotic ability, suddenly became silent and asked to be removed to his cell.

Arrangements have been made to bring McPherson and his wife together, as the husband persists in his belief that his recreant spouse was not morally responsible at the time she left their Oregon home in company with Rice.

Mrs. McPherson declares that she is conscience-stricken and almost ill on account of the notoriety caused by the arrest of the hypnotist at his apartments, No. 508 Ruth avenue.

The charge of forgery, which was based on the allegation that Rice signed McPherson's name to an express receipt, probably will be changed in court today.

Honolulu Excursions!

Specially conducted parties visiting all the points of interest in the islands, now being organized. A splendid vacation. A wonderful sight-seeing trip. Weber & Armstrong, 216 Van Nuys Bldg., Los Angeles. Main 4054—F2086.

Today and Friday
The last two days of the Afternoon Entertainments at Cafe Beautiful. (Fourth Floor)

Hamburger's
BROADWAY, EIGHTH AND HILL STREETS

Choose Deltox Grass Rugs
For Every Room in the House

—Make your home cheerful! Deltox rugs on your floors will add your happiness by their pleasing, cheerful freshness; their bright will bring a hint of sunshine that will lighten the darkest day. dustless qualities, their impervious to moisture, will take a great deal of drudgery out of housekeeping.
—Deltox fine weave grass rugs stand wear and tear of extremely hard usage wonderful success—their extremely prices make their use almost an economic necessity. Sizes, colors and patterns meet the most exacting demands of home or office.

Plain Styles
Deltox, 18x36 inches 50c
Deltox, 27x54 inches $1.00
Deltox, 3x6 feet $1.50
Deltox, 4½x7½ feet $3.00
Deltox, 6x9 feet $4.50
Deltox, 8x10 feet $6.50
Deltox, 9x12 feet $8.00

Figured Styles
Deltox, 18x36 inches .....
Deltox, 27x54 inches .....
Deltox, 3x6 feet .....
Deltox, 4½x7½ feet .....
Deltox, 6x9 feet .....
Deltox, 8x10 feet .....
Deltox, 9x12 feet .....

Awnings and Porch Shades

Canvas Awnings
—Now is the time to prepare for those hot, sunny, summer days. Let Hamburger's make and hang your awnings. It's a satisfaction to know that the work will be done properly, quickly, and at the lowest possible cost. Our expert will be pleased to consult with you here, or at your home. A phone or postcard request will place him at your service.

Imported Shades
—Porch shades at once artistic and of great utility, afford ideal protection against sun or rain. Recognized by the "Climate Wise" as a necessity if porch comfort is desired. Made of unwarpable wood slats, complete with draw cord and rings. All the wanted sizes at the low prices:
—Porch Shades—4x8 feet, $2.25
—Porch Shades—5x8 feet, $2.50
—Porch Shades—6x8 feet, $2.75
—Porch Shades—8x8 feet, $3.50
(Hamburger's—Third Floor)

Your Summer Furniture
—Suggestions from the Great White Store, headquarters for the following well-known summer furniture.

"Rustic Hickory"
—Chairs, rockers, swings, settees, couches, tables, stools and tabourettes—all moderately priced.

"Kalamazoo"
The famous "Kalamazoo" reclining hammock chairs and folding settees, and the sturdy Bentwood chairs, settees and rockers.

"Restful Rattan"
—That willowy, restful kind of imported rattan that is the most popular thing for home or porch—chairs, settees, chairs and rockers.

"Hampshire"
—Chairs, rockers, settees, tables and settee rockers — the ideal porch or cottage furniture.

"Fine Reed"
—The furniture that is a year round favorite — tables, chairs, rockers and tabourettes in handsome, practical styles.

"Limbert"
Porch furniture—chairs, rockers, swings, tables and settees—strong bolt construction of solid oak, in golden finish.

Our Easy Payment Plan of Home Furnishing
—Furnish your porch, cottage or city home for the summer at Hamburger's—make a small deposit at the time of purchase and pay the balance in small amounts. It's the Hamburger Way—the better way. Ask for information at our Home Furnishing Dept. (3rd Floor)

CHILDREN GIVEN LIBERTY.

Arraigned in Police Court and Discharged—Not Responsible for Acts of Mother.

Without the knowledge of either the City Prosecutor or the arresting officers, Jennie Robletti, 13 years old, and her sister, Catherine, 17, who were caught in a raid on an alleged blind pig run by their mother, Mrs. Jennie Robletti, at No. 217 Sotello street, were arraigned before Judge Taft yesterday morning and were discharged. The court also refused to hold the two men who were discovered in company with the girls.

At the time of the raid Mrs. Robletti escaped through a rear window and Policemen Edwards and Hickey of the East Side station asked that the children be held until the mother could be located, as they feared she would leave the city if the children were allowed their liberty.

Mrs. Robletti already has been convicted of running a blind pig and the officers assert that the children were delinquents within the meaning of the statutes.

Judge Taft, however, decided that the children could not be held accountable for the actions of their mother and they were allowed to go to the homes of friends.

WOMAN'S SKULL FRACTURED.

Knocked Down by Speeding Motorcycle as She Attempts to Get on Street Car.

While trying to get on a car at Third and Main streets last night Mrs. Maggie Mantz, 70 years old, living at No. 121 West Fifty-seventh street, was knocked down and probably fatally injured by a motorcycle driven by Frank Engstrom of No. 637 West Seventy-ninth street.

The victim was taken to the Receiving Hospital, where it was found that she had received a fracture of the skull and the bones of the left shoulder. Engstrom was arrested by Patrolman Hodges on a charge of reckless driving.

Should Mrs. Mantz die, as now seems probable, the charge against the prisoner will be changed to embrace a more serious offense.

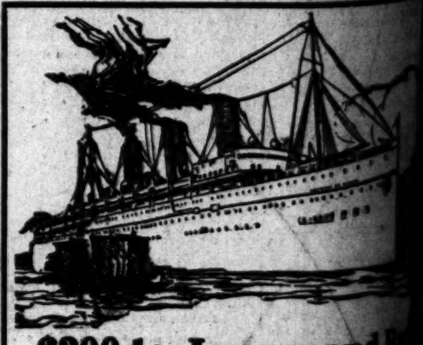

$300 to Japan and Back
$337.50 to Manila

Most interesting countries in the world from the standpoint; rich in novelty, and the sights and captivate travel lovers. Cost no greater than Short voyage a record breaker. Diverse routes cludes a visit to Honolulu without extra

Empress of Russia—Empress
Only 10 Days to Japan—17 Days to

Fastest and finest ships in Pacific waters, the Empresses provide every luxury introduced in modern liners. Distinctively Oriental service, most perfect in the world. Sail from Vancouver.
Our offices at Yokohama, Kobe, Shanghai, Hongkong will secure passage and issue full information to travelers. Police and customs examination. Full information, sailings, etc. Orient-Around-the-World tickets. Write on or address nearest office.

CANADIAN PACIFIC RAILWAY

A. A. POLHAMUS
General Agent, Canadian Pacific
708 S. Spring St., Los Angeles
Phone Main 8345; F4323. Or Any Railway or Steamship Agent

ELECTRIC WASHER
$2.50 down, $2.50 week. Free trial. Costs 2c and 30 minutes' time to wash for family of 5. Telephone or call, ours.
WOODILL-HULSE ELECTRIC CO.
111 East Third. The Electric Shop.
Just Around the Corner from Third and Main

"The House of COATS"
Coats and Suits
$20.00 and up